

# St. Norbert



College Magazine | Fall/Winter 2013

## In a New Light

Making space for a fresh  
outlook on gender

**President's Report 2012-13**

## In Print

Vol. 45, No. 3, Fall/Winter 2013



### Page 7

“It’s hard to decide on my favorite time of day, but I think it might be seven o’clock. Or perhaps it’s five ... .”  
– **Kathy Muhs** (Mathematics)



### Page 20

**Anindo Choudhury** (Biology) has spent two decades studying the delicate game played between host and parasite. The objects of this “inside story” have graceful curves and elegant features that the biologist has captured in extraordinary images.



### President’s Report

**President Tom Kunkel** reflects on a year that has seen significant success, and considers, too, the future for traditional liberal arts residential colleges like St. Norbert. (**page 32**)

### Departments

- 4 Guest Editorial
- 5 News of St. Norbert
- 23 News of Alumni
- 28 Connection

## Cover Story



### Page 12

#### A Whole New Light

A father and his daughter were once able to find common ground in discussions that reached across their differences. Years later, that relationship has inspired a space where similar conversations can flourish.

**On our cover:** A space that may radically change perspectives on critical issues has, itself, undergone a remarkable recent transformation.

### Page 14

#### People Matter

No matter what the advances in technology, it’s still the people who shake the hands, make the decisions and dream up the ideas that make any organization hum. St. Norbert students who study the management of human resources tend to gain a particularly valuable perspective.



### Page 18

#### The New Normal

Unpacking the Class of 2013 – one backpack at a time. Our new first-years carry their student lives around with them on their back, and they treated us to a peek at what is inside their loads.

## Online

A sampling of related content available at [snc.edu/magazine](http://snc.edu/magazine).



**In Wisconsin:** Students exploring a corner of their own state (**page 6**) discovered that the mighty work of geological forces can sometimes make itself plain within a single lifetime.



**In Peru:** The **Rev. Dr. Jack MacCarthy, O.Praem., '67** (**page 8**) reflects on his decades of service to the people of a remote jungle village.



**Involved!** The annual Taste of SNC Involvement Fair (**page 9**) provides a perfect window through which to view co-curricular life, and our videographer was there to capture it all.



**In his own words:** Many hands were involved in bringing to life the new center for gender and identity at St. Norbert College (**page 12**). But it was a father’s will, and his love for his daughter, that turned tragedy into treasure.



**Influential:** Sports, movies, broadcast media: **Matt Stollak** (Business Administration) often turns to examples from popular culture as he pens his widely read blog (**page 14**).



**In Antarctica:** **Kathy Leicht '92** (**page 26**) discusses her work on the polar icecap and its significance in studying the effects of global climate change.



**In season:** It’s hard to top the photo ops that present themselves in fall (**page 28**): new students arriving, new zest for the academic journey, new color everywhere you look.



**In conversation:** Futurist, economist and author **Rebecca Ryan** (**page 29**) spurred a community-wide conversation on recruiting and retaining young talent when she spoke at St. Norbert in October.

Keep an eye open throughout this edition for more links to content on the web. Follow us on your favorite social media channel, too. Just search for **St. Norbert College**.



## Shepherding change, shaping growth



**Edward J. Lamm** took up his appointment as vice president for enrollment management and communications July 1. As St. Norbert's executive director of admission (since 2009) and, later, as associate vice president, he presided over the admission of the college's largest (in 2010), highest academically profiled (in 2013) and most diverse (in 2013) classes ever. A graduate of Lawrence University, Lamm holds a master's in management from North Park University. He formerly led the admissions offices of Robert Morris and Central Methodist universities.

This past August, I had the honor of being the carpool driver for my oldest son and two of his friends on their first day of high school. My wife was pleased. She reasoned it would be hazardous for her to drive while weeping uncontrollably.

It seems every stage of my children's growth and development is bittersweet. First steps. First word. First time riding a bike. First day of kindergarten. As a parent I applaud their independence or newly learned skill, but as a daddy I mourn the loss of their innocence or dependence on my help. And I remember vividly every moment in which I said goodbye and hello simultaneously.

As humans, it seems we are continually welcoming change and yet feeling apprehensive about where it may take us. Over the summer I began my own transition to my new role as vice president for enrollment management and communications. I was, and continue to be, excited about the opportunities and future at St. Norbert College. What an amazing time to be part of this campus – a place with unparalleled momentum in high-quality enrollment; incredible faculty; new and expanded programming to enhance the student experience; new buildings, new playing fields and new classrooms with the latest available technology.

It's amazing to me that during the entire time since I first set foot on this campus in 2009, bulldozers, cranes and men in hard hats have been regular features on our campus tour for prospective students. The physical transformation has been absolutely incredible to watch.

But with all these transitions come additional questions. How do we maintain and honor our traditions amidst all this change? How do we continue this momentum? What's next?

In my own life, I trust that God has his guiding and protecting hand in the lives of my children, knowing that his love and concern for each of them is immense. Similarly, since 1898, the St. Norbert

community has entrusted our campus to the guiding hand of the Norbertine order. Their love for our college drives all decisions, challenging us to new initiatives and programs while honoring and embracing our past. And, although we administrators lack omniscient knowledge, the college is in good hands indeed. Every decision we make, we make for the benefit of our current students and our alumni. We know that parents have trusted us to educate, encourage, challenge and motivate their precious children as they grow into adults – adults who, like our alums, will lead business, spearhead research, inspire with performance, teach children.

Every August, the new intake of students arrives on campus, vehicles stuffed with belongings. They are quickly surrounded by Kunkel's Krew – members of our campus community who are ready to ease the newcomers' burdens (quite literally) as we help move the students into the residence halls. What a great symbol of what St. Norbert is all about!

College is a major transition for parents and students; it brings with it great excitement and many more questions. But the St. Norbert faculty and staff are committed to walking alongside students as they journey through the next four years. We greet them and help them move into the halls. We cheer for them as they process into their first academic convocation. We pray with them and for them at Common Prayer. We guide them in their studies. We celebrate with them four years later when they walk across the stage at Commencement.

Their success is our success and their presence on our campus has been a present to us. For as much as we hope to give to our students, we know they have given us a great gift, as they in their turn challenge and encourage us. The best reward they give us is a glimpse into their next transition – their future – as they move forward to change the world.

### BANNER IDEA

## A future you can see

The banners now visible on the mall emphasize, in turn, three critical goals of Campaign St. Norbert: Full Ahead

- To create opportunity
- To foster excellence
- To educate fully

Gifts to the campaign will provide financial aid for students; strengthen faculty and academic programs; enrich the student experience; and enhance campus facilities. The fifth initiative, to create a new facility for the natural sciences, is already bearing fruit: \$35 million has been raised toward the \$39-million Gehl-Mulva Science Center. Construction workers "topped out" the building earlier this fall. The science center is planned to fully open in summer 2015.



As the comprehensive campaign to raise \$90 million by 2016 enters its pivotal new phase, early successes are already evident on campus. Now, the campaign initiative itself is acquiring some curb appeal.

Thoughtfully designed lamppost banners along the mall and a mural on the side of the Bush Arts Center make it evident to the world – or that part of the world that passes by on Third Street – that St. Norbert has its fiscally responsible eye on a future with excellence as its hallmark.

Outcomes from Campaign St. Norbert: Full Ahead may not be labeled as such but some are already evident in bricks-and-mortar projects completed or underway: Michels Commons, the Welcome Center and the Cassandra Voss Center, for instance, and not least the 150,000-square-foot Gehl-Mulva Science Center (GMS) now taking shape in the northeast corner of campus.

With financial support for GMS now well on track, the emphasis of the campaign pivots from funding the new science center to completing fundraising for the other priorities identified when the campaign launched in 2009.

"Campaign St. Norbert: Full Ahead is about removing hurdles from the paths in front of today's SNC community," says **Phil Oswald** (College Advancement), who has steered the initiative to its

current \$75 million mark. "Equipping our campus with the Gehl-Mulva Science Center removes one hurdle and endowing scholarships removes the hurdle of affordability for our students and their families. Both are important; funding GMS nears completion but now we need to focus on endowing financial aid for needy and meritorious students.

"Scholarships are not just something in the abstract. You can see it in every student who walks campus, who studies at Mulva Library, who steps up to give back to their community. Real. Curious. Alive. Studious. Athletic. Inquisitive. SNC students, and the college that inspires them, need the entire SNC community, most especially our alumni and friends, to build a clear path for their future ... and ours."

This fall the campaign increases its visibility on campus in another dimension, too: Nov. 5 was the launch date of All Aboard, the faculty/staff fundraising effort within the campaign. A student campaign follows. Oswald says the philanthropic support of any institution's own constituents (its employees, its alumni and even the modest contributions of its current students and newest grads) is critically important – not least because such support evidences good faith and commitment on the part of those who know the institution most intimately.

Bridging the gap

Leadership, service and international travel combine in a new program particularly relevant for college-bound students looking for some time to discern their direction in life.

St. Norbert's Gap Experience, built around off-campus locations for an alternative first semester, launches with the 2014-15 academic year. It is specifically designed for highly motivated students looking to transition into college life while earning college credit.

Gap Experience students will travel with staff and faculty to various sites throughout Canada and the United States, as well as to the island of St. Lucia. Their gap semester will begin at an outdoor leadership site along the Canadian shore of Lake Superior, where sea-kayaking and backpacking will be among the offerings. Students will then visit four different United States locations, working with service organizations to help those in need. Their semester will end with a six-week international service experience in St. Lucia.

A J-Term class and an on-campus spring semester will round out the full first year at St. Norbert College.

"We recognize that students come to college with different experiences and expectations," says **President Tom Kunkel**. "This will be an attractive alternative point of entry to St. Norbert for a certain number of them. The program will be a journey of self-discovery, even as it helps prepare these students for college work and life."

Unlike many gap programs, the St. Norbert experience, now recruiting, will earn students college credit and is designed to ensure that participants in the program will, along with their peers, earn sophomore status by the end of the first academic year.

Shared

St. Norbert played host to faculty members from Nihon University-Mishima for a two-day symposium in September. The two institutions share a longstanding partnership and this joint venture takes place every two or three years. The conference was chaired by **Ikuko Torimoto** and **Tom Conner** (Modern Languages and Literatures), with **Jamie O'Brien** (Business Administration), **Ed Risden** (English), **Marc Shaffer** (Economics) and **Wayne Patterson** (History) presenting alongside their Japanese counterparts.

Cataloged

A new look at "the father of American illustration" will prove a significant contribution to scholarship, not least because of the scholarly catalog accompanying "Howard Pyle in Wisconsin." The exhibition runs on campus Dec. 2-Feb. 7. The Baer Gallery show traces the checkered history of a collection of paintings by Pyle that arrived in Green Bay in 1904. Like the exhibit itself, the catalog – the first created for a St. Norbert exhibit

– is made possible by a \$20,000 grant from the National Endowment for the Arts. Designed by **Brian Pirman** (Art) and **Julia Muscarello '14**, the piece includes an essay by Heather Campbell, curator of American art at the Delaware Art Museum. Gallery curator **Shan Bryan-Hanson** (Art) and **Sally Cubitt** (Library) have also contributed.

Understood

The true student-athletes are to be found in Division III, assert the presidents of two Midwest Conference rivals in an op-ed piece for the Wisconsin State Journal. "None of our students receives athletic scholarships. Even though dreams die hard, no one has a realistic hope of making it in the National Football League. Put another way, on our campuses you can still use the term 'student-athlete' with pride, not irony," say Presidents **Tom Kunkel** of St. Norbert and Zach Messitte of Ripon College.

"When our football players line up at St. Norbert's Schneider Stadium or Ripon's Ingalls



Examined

A recent trip to the Driftless Area of southwestern Wisconsin showed geology majors that the processes they study may sometimes take millennia to make their mark, sometimes just a few decades. They saw how the geology of a region intersects with human history – and how their chosen field has a remarkable scholarly history of its own. [snc.edu/magazine](http://snc.edu/magazine)

Field, you see the real deal. Students first, athletes second. Take, for example, Ripon defensive back Luke Morgan, a senior biology major from Cedarburg. Luke practices hard all week and makes interceptions on Saturday, but he also knows his professors by name. Or St. Norbert running back Brad Boockmeier, a sophomore from Green Bay, who managed to achieve both the dean's list and All-America status as a decathlete. Ripon

and St. Norbert players give back to their communities as well, and not just for a feel-good photo op, but because it is part of their course of study. ... ESPN won't be in De Pere for our football game. For the players on the field, the parents in the stands and the thousands of alumni from both schools around the country, the game is still important. What's more important, however, is being in class on Monday." [snc.edu/go/wsj-op-ed](http://snc.edu/go/wsj-op-ed)



**Kathy (Wagner) Muhs** joined the St. Norbert faculty in 1982. She treasures her Geek Clock particularly because it was a gift from her four children. The apple does not fall far from the tree. All four are mathematically inclined and, indeed, have chosen careers in which they depend on mathematical principles or statistical data: Paul '01, in marketing, for a company that does computer imaging of diamonds; Scott, an engineer with his degree from Marquette; Kevin, another engineer with his master's from MIT; and Rachel '12, currently working on her Masters in Social Work at University of Wisconsin – Milwaukee.

**Kathy (Wagner) Muhs '73**  
Assistant Professor of Mathematics

It's hard to decide on my favorite time of day, but I think it might be seven o'clock. Or perhaps it's five ... These days, I keep time by mathematical symbols, thanks to the clock that hangs opposite my desk.

It attracts plenty of comments. Prospective students tend to get pretty excited about it, especially because they recognize some of the math. There is at least one notation that everyone can get: That's three factorial, or  $3*2*1 = 6$  (at 6 o'clock).

Eight o'clock is expressed in the binary system. Isn't that cool? Three o'clock is in ASCII notation – my colleague **Bonnie McVey '82** (Computer Science) was able to explain that one to me.

And there's one time of day that I don't understand myself – yet. I know that one o'clock is Legendre's Constant, which relates to prime numbers. I looked up the formula, and I accept it – but I can't show that it works out. One day I will spend some more time with it! There is so much about math that any mathematician may not know. But the great thing about math is that once something is proven, it cannot be unproven.

I do particularly like seven o'clock. Seven o'clock illustrates the density of mathematics; that 6.99 repeating infinitely is really the same number as 7. It's the most elegant notation on the clock, I think, and it's philosophical as well as mathematical.

Five o'clock relates to the golden ratio that occurs so frequently in art. The proportions of the Parthenon depend on it, and the proportions of the human body do, too. The golden ratio is an irrational number – it never stops and is non-repeating, like  $\pi$  or the square root of 2. It is represented by the symbol  $\phi$ .

Actually, I really like most of the notations on my clock. There's such beauty to the proofs in mathematics – to be able to go from here to there, with nice logical reasoning all the way. You can work through something from multiple directions and you'll always end up in the same spot. I knew early on that math was for me. I love the fact that you can always arrive at a "right answer."

RECONCILERS

# Sibling peacebuilders honored



**Ambassador of Peace Award**

Honoring its founding saint, Norbert of Xanten, and his legacy of reconciliation, each year St. Norbert College recognizes an individual who similarly demonstrates the qualities of a peacemaker: respect for persons, promotion of dialogue, nonviolent conflict resolution, reconciliation and forgiveness. Past recipients of the award include Sister Helen Prejean, C.S.J. (whose work was portrayed in "Dead Man Walking") and the Hon. Janine Geske, advocate for restorative justice.

His decades of service were made possible by the many who supported him along the way, says the **Rev. Jack MacCarthy, O.Praem., '67.**



The Rev. Dr. Jack MacCarthy, O.Praem., '67



Peggy and Chuck MacCarthy

This year, for the first time ever, the prestigious St. Norbert Ambassador of Peace Award is shared by three honorees. **Bob Pyne** (Miller Center), who chairs the selection committee, explains how the generosity of one peacemaker led to the recognition of a family's multiple efforts in the name of peace.

Last spring, **Connor Romenesko '15**, one of my interns at the Norman Miller Center for Peace, Justice & Public Understanding, nominated the **Rev. Dr. Jack MacCarthy, O.Praem., '67** for this year's St. Norbert Ambassador of Peace Award. Our selection committee enthusiastically affirmed the choice. The award honors an individual who has been an influential advocate for sustainable peace in our world, and that Father Jack has certainly been. A physician and a Norbertine, he has served faithfully for decades at a jungle hospital in Peru, 180 miles from the nearest road. Healing the sick and advocating for the poor, he exemplifies the qualities of a peacebuilder, and we were delighted to invite him to receive the award.

Father Jack's response made us appreciate him even more. By email, he thanked us for the honor, but humbly suggested that we give it instead to his older brother **Chuck** and Chuck's wife, **Peggy**. Founders of the

Good News Project, for the last 30 years Chuck and Peggy have provided humanitarian support to communities in the West Indies and medical equipment to families in north central Wisconsin – work in which Father Jack has himself been involved when political circumstances have driven him from his work in Peru. They have mobilized hundreds of short-term volunteers, many of them our own students. (In fact, Connor was one of those volunteers, serving with Chuck and Peggy in St. Lucia.) Rather than choose between the MacCarthys, could we recognize all three of them with this year's award? This would be a first, but it sounded like a great idea to us and Father Jack was enthusiastic, too.

As part of our assessment of student initiatives, we track their combined hours of service. With the MacCarthy family, we would have to track years, or perhaps decades. Father Jack, Chuck and Peggy have given their entire adult lives to transforming communities and helping those

in need.

I meet lots of people who are deeply involved in peacebuilding. They work to establish the community relationships and infrastructure required for sustainable peace, often in post-conflict or severely underdeveloped regions. Peacebuilding calls for "all hands on deck." When communities need everything in order to flourish, every person's contribution is vital. But such work is arduous, often requiring an unusual measure of perseverance. I asked Father Jack how he has been able to stay with it for so long.

One story captured the nature of his ministry. Early in his work at Santa Clotilde, he said, he saved the life of a young girl. Years later he officiated at her wedding, and later still, delivered her babies. Now those kids greet him in the street, and he said, "That really feels good."

Chuck and Peggy have the same kinds of stories, and that is why we are so glad to honor all three MacCarthys.



**Involved!**

Across the board, so many ways to engage at St. Norbert! **Miles Lamensky '14**, "Philosophy Club president, Writing Center consultant, SNC Times op-ed writer and squirrel enthusiast," was one of many drawn to the Taste of SNC Involvement Fair. This annual event, held early each fall, sees renewed vigor among student orgs of long standing, plus a crop of new interests emerging.

Students signing up for new groups hope for fun, friendships and deeper connections. [snc.edu/magazine](http://snc.edu/magazine)

## Next of kin: a scholarly shift in focus

**O**n the first day of each semester, I introduce myself to my students as a lifelong learner who has changed the direction of her life many times. Indeed, I worked as a waitress, secretary, director of purchasing and inventory control and certified ski instructor before turning college professor. I'm a better historian for these experiences. And now, I've also changed my scholarly focus; this Latin Americanist, a specialist in late colonial Chilean merchants and their families, is now turning her attention to a microhistory of an independent, adventuresome Southern woman of the late 19th and early 20th centuries.

Like almost all change, this one was sparked by historical circumstances and individual acts. One gloomy day late in an endless Wisconsin winter, a colleague asked me, "Do you really have to publish your dissertation?" Such heresy! Publishing their dissertations is what historians do! But no, of course, I didn't have to publish it. In fact, circumstances suggested a better course.

In every one of my "careers," fads and fashions have exerted their influence and, sooner or later, yielded to new ones. In academia, social history, of which my dissertation is an example, had become passé. Cultural history was "in." Having milked the dissertation dry of articles, I was dead tired of studying merchants. I never even taught my field of specialization; the contagious enthusiasm of my students for Cuban and Mexican history had taken me in that direction instead. Moreover, I was concerned about the costs in time and money of research in Chile and Spain.

I was also strongly pulled toward what I now call "The Grandma Stannie Project." After a lifetime of intending to record her marvelous stories of life in Montgomery, Ala., at the turn of



the 20th century, I would now write an honest-to-goodness professional microhistory of my grandmother, a biography of a single individual that illuminates the history of the times. Its scope embraces race and class relations, especially in the Jim Crow era; the suffrage movement; migration; women's education and new organizations (e.g., the YWCA and Camp Fire Girls); World War I and the War Work Council; and various topics related to family life that include alcoholism and divorce, the tuberculosis sanatorium, twins and clairvoyance, food, railroads, travel and car culture.

Having pursued the historical study of kinship networks, women and race as a Latin Americanist, I believed that I could learn enough U.S. history to pull off this new book project. Like most professors at liberal arts colleges,

I'd become a generalist, with training, skills, knowledge and interests that would serve me well in the new project, as would my comparative perspective. And although academe pulsates with turf wars, my open-minded colleagues approved my new project, and the associate dean encouraged me to go forward. The new research proved to be even more exciting (and safer) than heady days spent in the Chilean National Archives.

In addition to stories and memories, serious history requires additional documentation. Grandma Stannie loved history and had saved boxes of photos and documents including letters, certificates, deeds, contracts and a diary. There were family and friends to consult, too – but I had been out of touch with my Southern relatives for decades. How would they respond when I asked for help?

Cousin Ted welcomed me with open arms, spoiled me with Southern hospitality, and facilitated my work. He involved other family members, including cousin Boots, the repository of family and local history and a talented storyteller. Ted also led the way in reconciling Boots with his once-favorite cousin, my difficult father, thus bringing the Southern and Yankee sides of the family back together.

So, personally speaking, I gained a family, as well as new insights into the family I thought I knew. And, while it may sometimes feel as if I've just changed obstacles (from a military dictatorship to family dynamics), this shift in my professional focus has been exciting, intellectually reinvigorating and rewarding.

**Marti Lamar (History) received her doctorate from the University of Texas at Austin. Her work in Latin American history has included substantial study of late-colonial women.**

## Educating with special intent



Bob Osgood (center right) with teachers and students in Indonesia this summer.

**Bob Osgood** (Teacher Education) has been on the road for special education, throughout a scholarly summer that has taken him to Indonesia, Latvia – and Dayton, Ohio.

Since 2005 he has studied how autism is viewed and addressed in Indonesia, in partnership with the psychology department at Gadjah Mada University at Yogyakarta. A faculty development summer research grant enabled him to return to Indonesia in May.

Although inclusive schools (where children with disabilities learn alongside children not considered disabled) are the law in Indonesia, limited resources along with training and preference for another model have made the policy a struggle, Osgood says. "[Indonesian educators] believe that a child with autism learns best in an environment that resembles the home and the family as much as possible. As a result, a lot of children with autism in Yogyakarta attend a very small private school that is basically run by parents who have more training in working with children with autism than many teachers do in Indonesia."

Osgood, now in his third year as chair of teacher education at St. Norbert, presented a paper on the team's findings

at the Ohio Philosophy of Education Society in September.

A month earlier, he had traveled to Latvia to join a four-person panel at the International Standing Conference on the History of Education. He presented with the same panel last year in Geneva.

"This is important not only for my own research agenda, but it is also very important for the teaching that I do here. What I'm learning overseas, what I'm learning from my research on history, is very easily incorporated into my classes," Osgood says. "It's critical that the research you do is integrated with good teaching because good teaching creates good research. Good research creates better teaching, and it's a lovely circle."

Osgood was first introduced to special education as an undergraduate at Antioch College, where he and his fellows were able to work intensively with children with autism and behavioral disorders. He went on to receive a Ph.D. in education from the Claremont Graduate School. His dissertation was a history of special education in Boston Public Schools, starting with the opening in 1838 of the School for Special Instruction for immigrant children who could not read or write English.

### The Rev. Conrad Kratz, O.Praem., '70



The college mourns the death of the **Rev. Conrad Kratz, O.Praem., '70**. Kratz served as pastor of the college 1982-89, and as director of campus ministry. He was later named the founding pastor of Our Lady of Lourdes. Kratz most recently served as director of the Norbertine Center for Spirituality. **Julie Massey '87**

recalls: "Each student here felt he cared for and about them, felt they had a welcome place in the community he shepherded. He had a playful spirit that reflected the deep joy claimed by a man of faith, a faith that doesn't deny sadness but knows hope triumphs. Some 30 years after he became pastor on campus, I still hear colleagues talk about how Father Conrad welcomed them into this community. Now I realize we call that radical hospitality. At the time I called it Father Conrad."

### Don Henrickson



Longtime faculty member **Don Henrickson** (Business Administration, Emeritus), of De Pere, died Sept. 22 at the age of 74. Henrickson served on the faculty for nearly 30 years. He became discipline coordinator in 1974 and received the Community Service

Award in 1994. **Kevin Quinn** (Economics) remembers, "He was engaged, vibrant and couldn't have been more dedicated to his students." And **Dave Wegge** (Political Science) adds: "He was a 'salt of the earth' kind of guy with strong Midwestern values. Family, God and work were the touchstones of the Don that I knew." Henrickson is survived by his wife, **Judy** (formerly of the Children's Center), and his children **Eric, Marc and Jill Hackel '99**.



# A Whole New Light

A father and daughter were once able to find common ground in discussions that reached across their differences. Years later, that relationship has inspired a space where similar conversations can flourish.

Kurt Voss and Karlyn Crowley inside the new Cassandra Voss Center. Voss holds a photograph of his daughter, whose passion for women's and gender studies the center celebrates.

**C**assandra Voss '08 added a personal touch to her profile page when she served at the Joan P. Schaupp Women's Center on the St. Norbert College campus. Instead of "likes" and "dislikes," Cassandra listed several "passions" and a few items classified as "not interested in." "She didn't simply like something," explains her father, Kurt Voss. "If she had a positive feeling about something, she was passionate about it."

Gender, relationships, talking about feminism, art, being in love, dancing, yoga, movies that change your life and writing confessional poetry were among Cassandra's passions.

"When you think about it, to wake up every morning and have 30-some things you are passionate about and five things you are not interested in is a pretty good outlook on life," says Kurt. "Just think what people would accomplish if that's the outlook they had. To know that is to know my daughter."

Through Cassandra's convictions she and her father – "just a conservative white guy" – continued to find common ground. Kurt says, "She became such a spokesperson that she could outdebate a pretty good debater – her father – and teach her father in such a way that her father could know and understand."

In May 2007, Cassandra died in an automobile accident. Her spirit, legacy and many of her passions live on through the new Cassandra Voss Center, which opened this fall in the renovated St. John's Hall building at 311 Grant Street.

"This isn't supposed to be a monument," says Kurt. "The center is supposed to be a facilitator of many neat things and fulfilling things for students,

educators and the community."

Cassandra was the first St. Norbert College student to major in women's and gender studies. Outside the classroom, she served as student director at the women's center, researched gender issues and facilitated programs. Cassandra also presented academic work at different venues, including the National Women's Studies Association Conference.

The Cassandra Voss Center, steward of the largest gift total ever dedicated to gender programming on a college campus, now houses the Joan P. Schaupp Women's Center, the Men's Initiative and the women's & gender studies discipline.

What separates the building from similar centers on other campuses is the integration of co-curricular women's and men's programming. How gender intersects with social justice, relationships and communities will be among the focus areas, says Anna Czarnik-Neimeyer '11, assistant director of the center. "Multiple levels of identity cross over with gender, not just women's or men's," she says. "How does gender combine with race and class? We know that those all play into identity and how issues are played out."

"Programming at the center will be education-driven, but it can also be fun," says Karlyn Crowley (English, Women's & Gender Studies), center director for its inaugural two years. "We make gender fun because it is fun," she says. "I think there will be a playfulness, a sense of irony. We will deal with heavy subjects like sexuality and violence prevention – which are not always easy on a Catholic campus, but our students need it. We need to have frank discussions."

Kurt has fond memories of gender-related conversations with his daughter.

"We would meet for breakfast and I would ask, 'What did you learn in class?' We spent a lot of time discussing feminism, the definition," he explains. "My definition, previously to being exposed to her teaching, had negative connotations. We spent a lot of time around that, which was cool. She taught me so much."

If the center serves as a place for "empowerment and transformation," it will honor Cassandra's passions, says Crowley. The design of the former St. John's Evangelical Lutheran Church fits Cassandra's sense of style," she adds.

"The building mirrors Cassandra's sensibility," says Crowley. "She was artistic and had a beautiful eye. We used to joke about vintage clothing all the time. She was somebody who had a great aesthetic sense in her own dress and demeanor. She was very modern and retro simultaneously. She was very bold and a collaborator. Cassandra was an extraordinary person, innovative, joyous and hopeful."

The former church bell tower is now the "Reflection Room for Hope." The Rev. Jay Foster, O.Praem., '84 (Mission & Student Affairs), designed the small space, which includes a statue of Martha and Mary, and two benches.

"As with all new buildings, we want to include a component of our religious identity and mission," says Fostner. "Cassandra was a very positive person, full of life. Even through this tragedy of death, we reflect on the value of life."

The room mirrors Cassandra, says Kurt. "In my view, faith is about hope. God has revealed that even more over the past six years to me ... Cassandra had a lot of faith. She was figuring out the specifics and theology around that faith. She would want a room for people to have time to reflect and figure that out. She didn't want to have a hollow faith; she wanted a deep-seated faith."

Kurt led the \$2.7 million funding effort for the project, the largest-ever total for gender programming at a college or university. A true "coalition of the willing," the completion of the project brought both excitement and reflection, he says. "We started with a dilapidated 130-year-old building that was transformed inside. There is an academic part of it. There are classrooms, space for teachers, potential office space for visiting scholars. The non-academic space includes a super-cool lounge, a kitchen, televisions on all levels. Special

films will be shown on the main level. It's very collaborative in nature."

Programming for the debut year of the Cassandra Voss Center is imagined as "the year of bell hooks." A monthly program will honor the work of hooks, the author, feminist and social activist. Hooks, who has published more than 30 books and has done extensive research on gender, will visit St. Norbert in April.

To support future programming and visiting scholars, the center will explore grants and naming opportunities, says Czarnik-Neimeyer. Billy Korinko '09, consultant to the center and former director of the Men's Initiative, adds: "I think St. Norbert will be a leader in the entire state and country with this sort of work."

Kurt reflects often on what the center can accomplish, but his thoughts always return to his daughter.

"I think about my relationship with Cassie and the different things we debated and taught each other," he says. "[The center] is in some ways a fulfillment of that. It's a testimony to the college that they inspired a young woman to the point where she inspires her dad to make a difference." ♣



 The former St. John's Lutheran Church on Third Street, once home of the ROTC program and Residential Life, is now re-imagined for the next chapter in its varied life.

 Many hands were involved in the new center for gender and identity at St. Norbert College. But it was a father's will, and his love for his daughter, that turned tragedy into treasure.



Finding their way on the HR path: left to right, Jenna Ray Hines '13, Kaila Haen '14 and Carley Milbrath '14 with Matt Stollak (Business Administration).

From time to time, we're reminded of it in ways both simple and profound. For some, the insight occurs when a call center employee finally puts an end to all the needless transfers and resolves your issue. For others, the understanding settles in when remembering that teacher who, way back when, inspired your own career path. Or maybe it hits you during the holiday season while watching George Bailey realize that a seemingly ordinary life spent raising a family and working at the Bedford Falls' Building & Loan has, in fact, touched countless others in a wonderful way.

People matter, plain and simple. And regardless of the leaps and bounds made over the years in machinery, technology and automated processes, peel back the surface and it becomes clear that people remain the building

blocks, the substance, the matter that constitutes the essence of just about any business or organization. We are still the ones shaking hands, making decisions and dreaming up the ideas that shape the landscape of not only the business world but our entire existence. We are still the ones who can change the trajectory of another's day or month or entire life with a single well-placed comment, thoughtful action or meticulously handled procedure. Yes, we do tend to have these occasional moments of revelation when we remember all over again just how important people really are, but it's human-resource professionals in particular who maintain an ongoing appreciation for the unparalleled power people hold within an organizational context.

**Finding a fit**

Students who study human resources at St. Norbert College tend to gain a particular perspective on their field by virtue of the college's heritage, says **Matt Stollak** (Business Administration). "The thing that gets students interested, and is most unique to the St. Norbert College mission and values, is the notion of helping individuals find vocation," he says. Because this is so central to the college's Norbertine tradition, Stollak has noticed that students tend to not only find their own career path but also help others develop their skills and careers within an organization.

**Kaila Haen '14**, who plans to graduate in December with a major in business administration and a concentration in human resource management, exemplifies this notion of discovering vocation and paying it forward. Once an accounting major, Haen began to sense that discipline wasn't the best fit for her and later experienced an awakening during an interview for an internship. "The whole time I would have given anything to be on the other side of the table," she says, which led her to an exploration of all things HR.

It was a journey that included discussion with Stollak, in his role as the faculty member with primary responsibility for teaching in the HR concentration, as well as coursework and involvement in the student chapter of the Society for Human Resource Management (SHRM), all of which informed Haen's outlook on the field.

"I believe that employees are the biggest asset of a company," she says, explaining the importance of recruiting outstanding talent, implementing the training and development of that talent, and creating ways to keep employees satisfied in order to retain the very best.

As she enters her final semester of studies, Haen knows that she is particularly interested in the recruiting and onboarding areas of human resources. "The feeling of offering a job to a great candidate and watching that employee develop in their role is very rewarding," she notes, "and I think that's what sparked my interest in bringing people into a company and making them feel welcome."

**Learning expanded**

While Stollak teaches an array of business courses that include Compensation, Collective Bargaining and Organizational Behavior, his for-credit HR course is particularly remarkable. As far as he is aware, it is one of only two in the country to be built

around participation, by undergraduates, at a national professional conference.

Over the course of roughly five days, students have the opportunity to attend sessions on a variety of topics, interact with vendors in a huge exhibit hall and listen to keynote speakers who, in recent years, have included notables like Hillary Clinton, Tom Brokaw and Sir Richard Branson. The SHRM conference also has plenty of fun and casual interaction built into it, including musical performances by big-name artists ranging from Sheryl Crow to Kelly Clarkson.

Following all the action, students travel back to campus and reflect on the experience. This type of experience helps both Stollak and his students remain well-informed within a field marked by constant change.

Stollak has also harnessed the power of social media to stay on top of the issues currently on the minds of human resource professionals. Following a nudge by his friend, HR professional and speaker Laurie Ruettimann, Stollak started a blog about four years ago. Ever since, True Faith HR ([truefaithhr.blogspot.com](http://truefaithhr.blogspot.com)) has become a vehicle for adding his own voice to the ongoing conversation.

"The primary reason I write it," says Stollak, "and get involved with it, and interact with many of the HR professionals, is to better guide the students – to better prepare them for when they actually go out and start working so that they're going to be on the cutting edge of many of the topics and issues that their soon-to-be peers are talking about."

Due in part to the success of his blog, Stollak has earned the role of an official blogger for SHRM. He joins another prominent figure involved with the organization – the recently appointed executive director of the SHRM foundation, **Mark Schmit '90**.

Schmit says his interest in HR matters was first kindled as a St. Norbert College student while taking courses in business and psychology. During an internship with Employers Health Insurance in De Pere, that initial interest ignited when an employee encouraged Schmit to go on to graduate school. There he studied industrial and organizational psychology, which looks at the intersection of business and psychology along with its application through HR. Since that time, Schmit has been in or around the HR profession in multiple ways, including a teaching stint at the University of Florida Business School and 15 years of consulting work. And now his involvement with SHRM builds off those years of experience.

"I joined SHRM as a way to give back to the

*Kaila Haen '14 experienced an awakening during an interview for an internship. "The whole time I would have given anything to be on the other side of the table," she says, which led her to an exploration of all things HR.*



In his blog, True Faith HR: Creating a New Order Between HR Theory & Practice, **Matt Stollak** often draws on popular culture for analogies and even examples of good and bad practice in the profession. [snc.edu/magazine](http://snc.edu/magazine)

profession, a profession that has been very good to me in my career," Schmit says. He began as the head of research and transitioned this past year to head of the foundation. "It's really fulfilling my mission in life as well," he adds.

St. Norbert's student branch of SHRM is impacting future leaders of the HR world in much the same way. With Stollak as adviser, the group has seen remarkable success in recent years. Stollak's students have been to the National HR Games Championship three times, including a victory at the National Championship in 2003. This year, St. Norbert's SHRM was named one of 10 Outstanding Student Chapters out of 450.

**Jenna Ray Hines '13** is one of the many students for whom SHRM has made a difference. "Getting involved in SHRM was another big step in piquing my curiosity and kind of pointing me in the direction that I wanted to go," she says. Hines first began by attending biweekly meetings. She then attended a handful of conferences and became involved in student competitions. During her senior year, she was elected president of the SNC chapter, at which time she attended Green Bay professional chapter meetings and invited HR professionals to come to St. Norbert and share their knowledge.

"I had a lot of interest and I really wanted to try to help our chapter grow," Hines says. "And we had quite a few younger members, so I wanted to make sure they had opportunities to network within the community."

While still a student, Hines interned with Schreiber Foods, had the chance to explore departments and possible job options within the company, and even had her current position as a talent acquisition coordinator lined up before graduation rolled around.

"I really enjoy working with the candidates, working with our new hires, and just kind of getting to see their excitement for their roles and excitement for the company," she says. "I love being able to sell the image of

Schreiber and to sell who we are and really express that to the community and to our new candidates."

### Personal touch preserved

The St. Norbert human resources department offers internship experiences, too. They provide a first-hand look at the field right on campus.

**Mindy Leiterman** (Human Resources) wants to make sure that students have an opportunity to express what they hope to gain from the internship right from the get-go. Learning objectives are established in collaboration with the campus career services office to help meet these expectations. "The main goal is to have them graduate and have a really good understanding of the HR field, and lots of experience, so that they can hopefully get a position right away when they graduate," Leiterman says.

She also notes that interns tend to bring a fresh approach to the table, so she encourages students to provide suggestions for improvement or to approach staff members if there's a desire to start a new project or initiative within the office.

Current HR intern **Carley Milbrath '14** is in her second year with the department. She says, "They do a great job of getting me involved in everything and every side of HR, which is what I really like – along with more responsibility as time goes on."

And what does the future look like for the field as incoming professionals like Milbrath join current HR practitioners in collectively looking ahead?

Despite plenty of unknowns, Leiterman suspects that part of the evolution will continue to involve growth in technology usage, and she is excited to embrace that aspect and its many benefits. Even so, she believes that's all the more reason to hold onto that personal touch that has always been at the heart of her profession. ♣

## The View From the Top



*Appointed executive director of the Society for Human Resource Management Foundation last fall, his new position places Mark Schmit '90 at the helm of the fundraising and educational arm of the national organization for human resource professionals. Previously Schmit served the foundation's parent organization as vice president of research, providing strategic leadership for the society's survey and research programs. Before joining SHRM, he was western regional vice president at APTMetrics in Denver. Schmit earned his doctorate and master's degrees in industrial and organizational psychology from Bowling Green State University after majoring in psychology at St. Norbert. Speaking here with our contributor Paul Nicolaus '05, Schmit reflects on the current research agenda for the profession of human resources.*

### Q: At its core human resources is about ...

**A:** ... It's about helping organizations put in place people-management strategies that positively impact both the business and the people in the organization.

### Q: How would you describe the Society for Human Resource Management and its foundation?

**A:** The Society for Human Resource Management (SHRM) is a membership organization for people who are in HR, and we provide educational experiences for them as well as content and resources to help them do their job. We are also an advocate: We represent the profession both in a governmental kind of an arena but also from a public relations standpoint.

### Q: What is the foundation's role?

**A:** The SHRM Foundation is a subsidiary or an affiliate of SHRM, and we are the nonprofit charity arm, so in other words we can accept tax-deductible donations, and we use that money then to fund HR research. Generally, it's academics who make proposals to us. We help identify the kind of needs for HR, we build a research agenda around that, and then we find academic researchers who are pursuing studies in those areas so that the tools and solutions HR people are going to need five or 10 years from now are ready when those issues hit. The other thing we do is we give scholarships, so helping fund undergraduate and graduate students as well as professional certification.

### Q: So the foundation serves as a catalyst?

**A:** I believe that the foundation is on a solid path to being among the most preeminent thought-leader organizations in the field of HR. Right now we're doing a major project with The Economist

Intelligence Unit; they are a subsidiary of The Economist magazine, a publishing group. Really what they have access to is a panel of over 100,000 C-suite executives – CEOs and CFOs and so forth – from around the world, and we can tap into this panel to understand what the coming business issues are ... As a profession we tend to have a limited view of that top because we're seeing it from the HR perspective only, but this study that we're doing with them will help us see it not only from the HR perspective but from the perspective of executives around the world.

We also work with academic institutes and consulting firms to help educate them on what are the coming issues so that they, too, can start to invest in the future. In that way we are the catalyst behind multiple streams of solutions for HR folks. Whether it's through academics or through consulting firms, think tanks, you name it, we try to drive our research agenda through all of those avenues. That way everybody is working on the same problems and we come up with different perspectives and different solutions for those problems.

### Q: What's next?

**A:** I think that the most exciting thing for me is the project that we're doing with The Economist Intelligence Unit to identify future business trends that will impact talent-management kinds of programs. The reason that is exciting to me is that we're being very proactive about that in order to try to set up solutions well in advance of the need for HR folks, and for me that's something where we can have an impact, and can leave a legacy because of that impact. We have the funds to be able to do that, and we have the people to be able to do that.



### Performance Review

St. Norbert College's student SHRM chapter is one of only 10 student chapters, out of more than 450 in the nation, to be honored with the Outstanding Chapter Award by the Society for Human Resource Management. The award was conferred this summer at the organization's annual conference in Chicago. The St. Norbert group has earned the Superior Merit Award for each of the past 10 years. This award recognizes student chapter achievements and a commitment to providing meaningful programs and services. Some 20 students are involved in the chapter, with Matthew Stollak (Business Administration) serving as the adviser and Kaila Haen '14 as president. Stollak's students have been to the National HR Games Championship three times, winning the National Championship in 2003.

# The New Normal

Wanting to unpack the student experience, 2013-style, we realized we were in the midst of 2,159 undergraduates who carried that very thing around with them on a daily basis. So we went to the mother lode: the backpack. It contains the essentials our students need to acquire knowledge, record it, assimilate it, disseminate it – and then take a break from it. Their tasks are the same as yours were, dear reader – it's only the tools that have changed.

## Student planner

Perhaps the most surprising find in our 2013 backpack. Most all of you carry them: "If it's important, you want it on paper."

## Backpack

It has to be sturdy, comfortable, stylish. Today's backpacks come fully laptop- and cellphone-compatible, with pockets for all your technology.

## Hand sanitizer

Someone in the group will have some at hand. You're all living at close quarters – sharing rooms, sharing workstations. No need to share the same cold!

## Laptop

You'll probably own a laptop, like 99 percent of your classmates who responded to our IT survey. 20 percent own a tablet, too – but it's your laptop that you take to class. It's a note-taker as well as a gateway to the college's virtual learning environment – a collaborative space where professors upload course overviews, assignments, podcasts, videos and more.

## Fresh fruit

Like many of your friends, you're eating healthier these days. Bonus at the Caf: Fruit is always available as a free carryout item. Dining Services serves up more than 3,500 pounds of fresh fruit every week. Menus always include vegetarian and vegan options, too, to meet an increasing demand.

## Gum

Important study aid: You believe gum helps you stay awake – and focused. "If you chew a certain flavor while you study for a test, then chew the same flavor during the test itself, the stuff you learned will come back to you."

## Coffee

The White Squirrel is today's choice of pick-me-up from Ed's, the coffee shop in the library. Named for a beloved former campus resident, this white chocolate-hazelnut latte boasts whipped cream and a chocolate-covered espresso bean.

## Lanyard & ID

Your swipe card is how you pay for your meals, do laundry – even get discounts at local merchants. It gets you into your res hall, too. But you still need a key for your room.

## Water bottle

Nearly 20 percent of you play on a varsity team; 35 percent play intramurals. Stay hydrated!

## Smart phone & tunes

"My whole life is in this phone." It's alarm clock, entertainment system, Facebook portal, e-mail hub, camera, address book, music library – "every moment has its soundtrack." It lets you call people, too!

## Textbooks

Rent them for savings around 50 percent; buy them used – and sell them back later; even buy the e-book.

## Car keys

If you're one of the 895 students who keep a car on campus, you'll pay \$100 for your parking permit this year – but you can ride the Green Bay Metro bus system for free with your student ID.

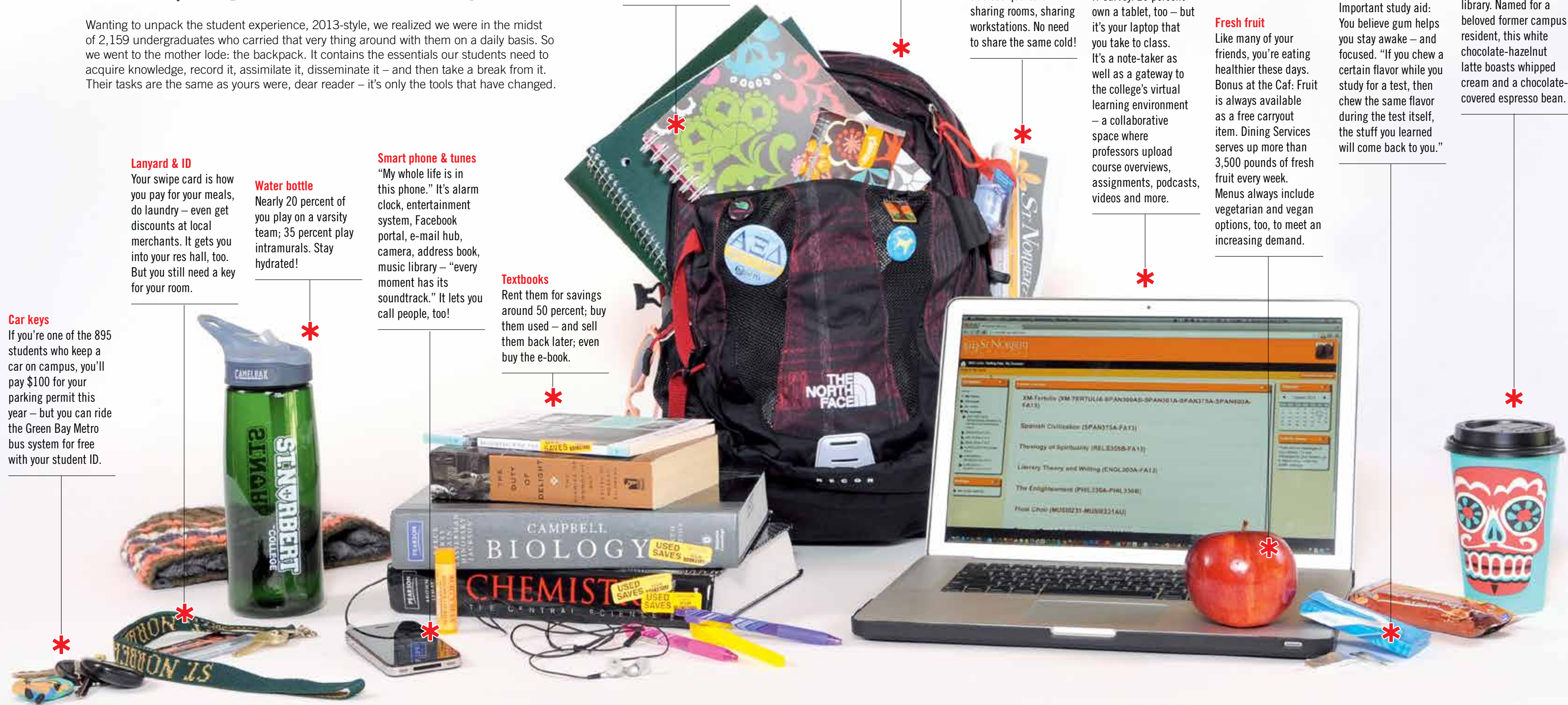

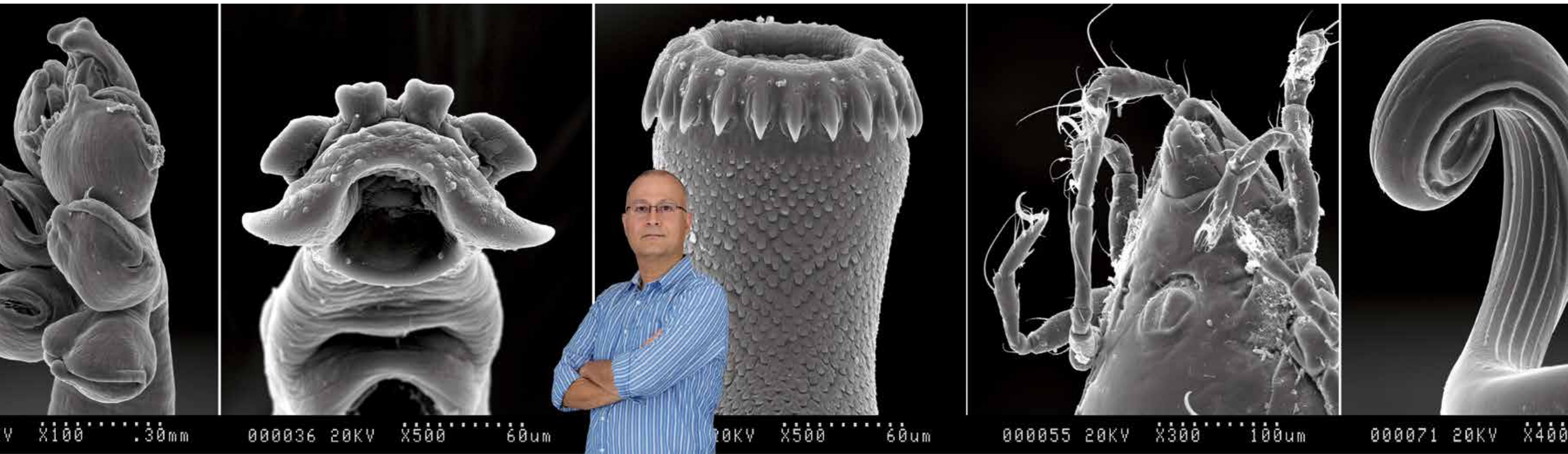

# The Inside Story

By Lisa Strandberg



**A**nindo Choudhury (Biology) is smitten. You can hear in his voice and see in his eyes that his is no ordinary love. It's a passion he self-deprecatingly describes as greedy.

The objects of Choudhury's affection have graceful curves and elegant features that he's captured in dozens, maybe hundreds, of photographs. Just say the word and he'll jump to share them.

"Aren't they beautiful?" Choudhury says, scrolling through a few of the photos on his computer.

He points to a particularly lovely specimen and adds, "It looks like a vase." He pronounces that last word with the sophisticated "ah" befitting an objet d'art.

The objet in question? An Asian fish tapeworm, viewed up close and personal with a scanning electron microscope that sees topographical detail on the micron level.

The images are indeed beautiful in their own way. But for Choudhury, the beauty of fish parasites is more than topography-deep.

"The beauty also comes from the fascination with the way

they live," he says. "The point of parasitism is to be invisible, to thrive and flourish without being noticed. It's a very delicate game – a dance, a duet – that's going on between the host and the parasite."

So far, he's spent nearly two decades studying that dance from many angles, and in many creatures. His subjects have included flatworms, flukes, tapeworms and spiny-headed worms, but roundworms "remain my first love," Choudhury says.

Choudhury has collaborated with parasitologists from Mexico to Manitoba and California to the Czech Republic to understand the myriad factors that make parasitic relationships work. "The overarching question that I'm interested in is, why do certain parasites belong with certain hosts? Why are they together, in space and in time? Why are they together now, and how did they come to be together? In order to answer those questions, you have to go beyond just one type of research."

He's certainly done that. During his career, he has rafted the Little Colorado River with National Wildlife Health Center parasitologist Rebecca Cole to explore the effect of changing



This image, like those on the previous pages, was taken using differential interference contrast microscopy, a technique that gives the specimen its three-dimensional appearance. This composite of several merged images at different planes of focus shows a stained preparation of a newly discovered species of parasitic fish fluke, found in the intestines of suckers in Wisconsin. This specimen, about 2 mm long, is part of work undertaken by **Anindo Choudhury** (Biology) as a summer research collaboration with University of Minnesota science grad Shane Burruss.

river temperatures on the distribution of the Asian fish tapeworm; taken undergraduates to Panama in further pursuit of the same parasite; collaborated with other students to name new Wisconsin tapeworm species; and served as associate editor of the *Journal of Parasitology*, one of the field's top three journals worldwide. And it all began with interests that took hold in boyhood and didn't let go.

As a young child, Choudhury moved from his Austrian mother's homeland to his father's native India. On his walk to school, he recalls seeing people with hugely swollen legs. When he asked his mother about them, she explained elephantiasis and its cause – the transmission of parasitic *filaria* larva to humans by mosquitos. He was fascinated.

A few years later, his father taught him to fish, and he fell in love with angling and all things fish-related. Eventually, his dual interests came together.

He got a bachelor's degree in zoology at the University of Burdwan in India and a master's in marine parasitology at the University of New Brunswick. Then a portion of Choudhury's doctoral research at the University of Manitoba established a connection to northeast Wisconsin long before he came to live there.

Choudhury studied the parasites of Lake Winnebago sturgeon when Lake Winnebago was little more to him than a sizable blue oval on a map. The sturgeon used in his research were frozen and shipped to him by Ron Bruch, a Wisconsin Department of Natural Resources sturgeon expert.

"I actually named a parasite after him. It's a fluke found in sturgeon in Wisconsin," Choudhury says.

This is high praise from a parasitologist. A Brazilian post-doctoral colleague of Choudhury's similarly honored him, naming a new stingray tapeworm genus *Anindobothrium* in a nod to what may be Choudhury's boldest experiment.

At work late one night, Choudhury, then a doctoral student in Manitoba, discovered live larvae in the flesh of pike harvested from a remote Canadian lake. Studying the larvae under a microscope, he believed them to be *Diphyllobothrium latum*, the human broad tapeworm.

While every parasitologist is familiar with *D. latum*, a parasitic rock star used to illustrate the tapeworm life cycle in both introductory and advanced textbooks, few have ever seen it live. And this human-borne parasite certainly didn't belong in an uninhabited Canadian wilderness. Could the larvae really be *D. latum*?

Absent the molecular tools he needed to answer the question, there was only one way for Choudhury to find out: give the larval parasite a human home in which to grow up.

The next day Choudhury swallowed three small chunks of raw, larvae-infested pike with chocolate milk. "Tapeworms love sugar," Choudhury says. "I wanted to make the transition comfortable for them. I had to give them a head start."

Choudhury's TLC did the trick. For five years, the parasite thrived in his gut. He collected specimens periodically, preserved them in 100 percent ethanol and, years later, collaborated with St. Norbert undergraduates to study the samples' molecular genetics.

While not all of his collaborative projects with students are as personal as this one, he relishes his work with undergraduates. "I wish instead of writing about me you could write about all of the students I've had," he says. "It's why I came here. I wanted to engage these bright young minds in something I'm really passionate about and I enjoy. Don't you think it's much more fun if you enjoy something with somebody rather than by yourself? It's infectious. My excitement and passion rub off on them, and theirs rub off on me. We just feed off one another." ♣



### Honored

Each year, St. Norbert College is privileged to recognize a few among its many outstanding alumni. This year's winners, honored at a celebratory dinner in October, were (left to right) **Marybeth Gasman '90**, **Jay Everard '74**, the **Rev. Domenic Rossi, O.Praem., '70** and **Tyler Thomas '10**. Find out how you can nominate an alum for next year's awards at [www.snc.edu/alumni/awards](http://www.snc.edu/alumni/awards).

✦ **Learn more about our award winners.** [snc.edu/alumni/awards/bios/2013](http://snc.edu/alumni/awards/bios/2013)

## Introducing the 2013 Alumni Awards Recipients

### Distinguished Achievement in Education

**Marybeth Gasman '90** has earned her place as a leading authority in the history of American higher education, and of historically black institutions specifically. A professor of education at the University of Pennsylvania, she has earned the Excellence in Teaching Award and is currently overseeing the dissertation work of 21 students. She serves organizations from the Lumina and Kresge foundations to the White House Initiative on Historically Black Colleges & Universities. She says, "I've had many mentors in my life and to each of them I promised to pay it forward."

### Distinguished Achievement in Public Service

At The Private Client Reserve at U.S. Bank, **Gerard "Jay" Everard '74** has earned the respect not

just of his clients and company, but of the business community in Madison and beyond. He has served extensively as a coach of youth soccer, Little League baseball and boys' basketball, teaching youngsters athletic skills along with sportsmanship and teamwork. His life includes service to his parish, diocese, the St. Vincent DePaul Society, Edgewood High School, Meriter Hospital, the United Way and Rubin for Kids.

### Alma Mater Award

When the **Rev. Domenic Rossi, O.Praem., '70** founded Bethesda Project in Philadelphia in 1979, he did so in response to the message of the prophet Isaiah, to "share your bread with the hungry, and shelter the oppressed and the homeless." His organization began modestly, renting a former rooming house to provide shelter for a small group of homeless women. The goal was to "provide

family to those who have none." Today, Bethesda serves thousands of homeless men and women each year, coordinates hundreds of volunteers (including many St. Norbert students, through the TRIPS program) and provides living-wage jobs to more than 100 people.

### Young Alumni Award

After graduating from St. Norbert, **Tyler Thomas '10** returned to his old school, Green Bay East, to teach math and co-coach boys' soccer. He began a club program for disadvantaged youth in the area, offering scholarships and soliciting donations for equipment and tournament costs. That organization, Allouez Ice, is thriving, with Thomas' teams winning all three tournaments they participated in during 2012. Thomas himself was named Wisconsin Youth Soccer's Boys' Coach of the Year.



### At home with Louisa May

**Stefanie Jochman '07**, a devotee of “Little Women” author Louisa May Alcott, was applying to present at a conference held at Alcott’s home when she noticed the name of another St. Norbert alumna on the list of previous attendees.

Jochman and **Kathleen Harsy '03** had just missed one another at St. Norbert. But, “on a whim,” Jochman decided to email Harsy. Harsy readily offered advice about the Summer Conversational Series, held every year in Concord, Mass. Jochman says: “Over the next few months, she offered a copy of her proposal, chatted with me about the conference application, and was a great source of encouragement.

“Imagine my delight when I learned that not only would I be presenting at the conference, but that Kathleen would be returning as well!”

The two met in person for the first time at Orchard House (longtime home of Alcott and her father, the influential 19th-century thinker Bronson Alcott). Convening around the theme “Chaos, Cosmos, and the Oversoul,” conference attendees investigated the influence of transcendental philosophy on Louisa May’s life and writing. Jochman presented on the influence of Ralph Waldo Emerson in “Little Women,” while Harsy considered the influence of transcendentalists like Bronson and Henry David Thoreau on the development of a modern-day garden project.

Both alums now work as high-school English teachers – Jochman at Green Bay’s Notre Dame Academy in Green Bay and Harsy at Riverside Brookfield (Ill.) High School (where the garden project unfolded.)

### Births

**1995 Dawn (Kissinger) and Brad Christel '93**, Arlington Heights, Ill., a son, Benett, Sept. 26, 2012. Benett joins sister Avery, 3.

**1996 Andrew and Tricia Wankum**, Fairfax, Va., a daughter, Ruari, Nov. 5, 2012. Ruari joins brothers Bruce, 6, and Ian, 4.

**1996 Angela (Ziegler) and Scott Seifert**, Waldo, Wis., a daughter, Caroline Mary, born June 6, 2013. Caroline joins sister Anna, 11, brother Jack, 10, sister Natalie, 7, and sister Ellie, 2.

**1996 Bobbi (Schmelzer) and Jeff Kantola**, Green Bay, a son, Grady, June 30, 2013. Grady joins sister Delaney, 2.

**1998 Andrea (Whitney) and Kevin Baker**, Crystal, Minn., a son, Dalton Oliver, Feb. 20, 2013.

**1998 Sean Damitz and Krista Blakely**, Smithfield, Utah, a daughter, Jayna Darlene, June 7, 2013. Jayna joins brother Landon, 2.

**1999 Patrick and Jennifer Cantwell**, Chaska, Minn., a daughter, Tenley, May 13, 2011.

**1999 Melanie (Fonder) and Anson Kaye**, Silver Spring, Md., a daughter, Finley, May 22, 2013. Finley joins sister Eleanor, 3.

**2000 Jennifer (Jansen) and Chris Diedrich '01**, Clarksville, Tenn., a daughter, Karalena Rose, March 10, 2013. Karalena joins siblings Gabriella, 8, Harrison, 6, and Lilliana, 3.

**2000 Erin (Nitka) and Andrew Kenth**, Greendale, Wis., a daughter, Camille Catherine, March 20, 2013.

**2000 Tim and Jennifer Pierret**, Muskego, Wis., a daughter, Siena Rose Marie, June 28, 2013. Siena joins brothers Christian John, 3, and Camden Anthony, 1.

**2001 Liz (O’Connell) and Damon Wos '00**, Burr Ridge, Ill., a son, Ewan, June 29, 2012. Ewan joins brother Liam, 2.

**2001 Kristin (Lindbloom) and Steve Warden**, Suamico, Wis., a daughter, Isabelle Karen, Feb. 11, 2013. Isabelle joins sister Madison, 5.

**2001 Lynn (Fiestedt) and Charles Chernich**, Menasha, Wis., a son, Coulson Joseph, April 27, 2013.

**2002 Stephanie (Connell) and Steve Remelius '01**, Chicago, a son, John Augustine, Dec. 28, 2012. John joins brother Steven, 2.

**2002 Sara (Raddatz) and Joe Anderson '01**, Pewaukee, Wis., a daughter, Sloane Mackenzie, April 29, 2013. Sloane joins brother Elliot, 4.

**2002 Tina (Steenbock) and Don Van De Ven '01**, De Pere, a son, Owen Robert, May 3, 2013. Owen joins brothers Garrett, 6, and Chase, 3.

**2002 Jodi Wagner-Angell and Bradley Angell**, Milwaukee, a son, Austen David, May 21, 2013.

**2003 Eileen (Dowd) and Brendan Byrne**, Orland Park, Ill., a daughter, Anne

Charlotte, Jan. 10, 2013. Anne joins brother Henry, 2.

**2003 Tammy (DesJarlais) and Tim Deppe**, Green Bay, a son, Trevor, Jan. 22, 2013. Trevor joins brother Dylan, 7, and sister Addison, 5.

**2003 Jillian (Marx) and Nathan Wenig**, Wauwatosa, Wis., a son, Samuel, July 23, 2013. Samuel joins brother Eli, 5.

**2004 Lindsey (Paulino) and Craig Mylener '04**, Evergreen Park, Ill., a son, Charlie Andrew, Feb. 13, 2013.

**2004 Michaela (Crawford) and Tyler Wickman '05**, Ashland, Wis., a daughter, Sloan, Feb. 14, 2013. Sloan joins brother Lincoln, 3, and sister Sawyer, 2.

**2004 Jennifer (Whittington) and Steve Peterson '04**, Andover, Minn., a daughter, Madeline Elizabeth, April 19, 2013.

**2004 Andrea (Mayer) and Brad Ebben**, Hartland, Wis., a son, Joshua, May 8, 2013. Joshua joins brother Easton, 2.

**2004 Quinn and Kristina Angel**, Mount Pleasant, Wis., a daughter, Lillian Parker, July 23, 2013.

**2005 Jennifer (Duncan) and Bennett Giesler '06**, Green Bay, a daughter, Molly Renee, April 8, 2013.

**2005 Courtney (Stecker) and Rich Hall '05**, Geneva, Ill., a son, Connor Richard, May 26, 2013. Connor joins brother Murphy, 2.

**2006 Michelle (Murray) and Nick Heer '06**, Lombard, Ill., twin

sons, Seamus Benjamin and Jameson Andrew, March 1, 2013.

**2006 Jennifer (Bellin) and Eric Guzowski '06**, Green Bay, a daughter, Ava Suzanne, April 26, 2013. Ava joins brother Owen, 3.

**2010 Kevin Steiner and Heather Struebing**, Grafton, Wis., a daughter, Grace Sophia, Feb. 12, 2013.

### Marriages

**1999 Vincent and Beth Berger**, Feb. 9, 2013. They live in Vadnais Heights, Minn.

**1999 Molly Fox and Alex Everest**, July 20, 2013. They live in Saint Paul, Minn.

**2000 Sarah Schwochert and Kyle Gahlon**, May 17, 2013. They live in Janesville, Minn.

**2001 Kristin Lindbloom and Steve Warden**, May 5, 2012. They live in Suamico, Wis.

**2001 Sarah Deer and Andrew Staeven**, June 8, 2013. They live in Houston.

**2002 Jenny Washic and Tim Steffens '02**, Sept. 8, 2012. They live in Milwaukee.

**2002 Amanda Holtz and Charles Bork '99**, Oct. 19, 2012. They live in Boston.

**2004 Kirsten Hasdal and Sean Coenen '05**, Dec. 29, 2012. They live in Thiensville, Wis.

**2004 Megan Stankus and Josh Onken**, March 23, 2013. They live in Bristol, Ind.

**2005 Katie Figgatt and Scott Marx**, Dec.

31, 2011. They live in Minnetonka, Minn.

**2006 Sarah Rozmarenoski and Matthew St. Martin**, Nov. 3, 2012. They live in Milwaukee.

**2007 Sandi Fagan and Jason Delvaux**, April 27, 2013. They live in Green Bay.

**2007 Sara Smith and Luke Marsolek**, June 15, 2013. They live in Saint Paul, Minn.

**2007 Rachael Gallob and Jared Johnson**, June 22, 2013. They live in Minnetonka, Minn.

**2008 Alyson Rezin and Ian McCann '08**, April 21, 2012. They live in St. Paul, Minn.

**2008 Nicole Weiskirch and Nicholas Albert '09**, Sept. 28, 2012. They live in Marietta, Ga.

**2008 Sarah Schultz and Dan Holland**, June 15, 2013. They live in Wauwatosa, Wis.

**2009 Molly O’Brien and Brian Perszyk '07**, Sept. 8, 2012. They live in Whitefish Bay, Wis.

**2010 Amanda Clevon and Mitchell Vincent**, March 16, 2013. They live in Ashwaubenon, Wis.

**2010 Markie Menacher and Mike Bernardy '11**, April 4, 2013. They live in De Pere.

**2010 Amy Karel and Sam Hanson '10**, April

27, 2013. They live in Shoreview, Minn.

**2011 Beth Baumann and Brent Mikkelsen**, Oct. 20, 2012. They live in Hartford, Wis.

**2011 Kelly Luebke and Jonathan Whitcomb**, June 15, 2013. They live in Houma, La.

**2012 Brittany Draxler and Philip Suckow**, Feb. 16, 2013. They live in Wausau, Wis.

### Deaths

**1938 Patrick Mullen**, of St. Louis, died Feb. 20, 2013, at the age of 96. He is survived by three children.

**1938 William Duffy**, of Green Bay, died Feb. 25, 2013, at the age of 96. He served in the United States military during World War II. He practiced law in Green Bay, served in the State Assembly and also served as a Circuit Court judge. He is survived by five children.

**1942 Robert Duquette**, of Birmingham, Ala., died Aug. 12, 2012, at the age of 92. He served as an infantry captain and heavy weapons company commander in the European Campaign in Germany and France. He was discharged as a major in 1946. During his 36 years with Moore-Handley Hardware, he rose from the position of stock boy to senior vice president. Duquette is survived by his two children.

**1944 John Bursek**, of Brookfield, Wis., died Oct. 14, 2012, at the age of 90. He served as a first lieutenant in the United States Army Air Corps in World War II. He was employed as a sales manager at Pinelawn Memorial

Park. Bursek is survived by his wife, Mary Janet, and three children.

**1947 Stephen Zych**, of Edgerton, Wis., died March 3, 2013, at the age of 89. Zych served in the United States Army during World War II. He worked 25 years for Pitney Bowes as a service representative and for Standard Oil Company as a training station manager. Zych is survived by five children.

**1948 Roland Hershman**, of Green Bay, died Feb. 15, 2013, at the age of 88. He dedicated his life to the fields of education, social work and public administration. Hershman was the first superintendent of the Wisconsin School for Boys in Wales, Wis., and served in that position until his retirement. He is survived by nieces and nephews.

**1951 James “Bob” Haydon Sr.**, of Gastra, Mich., died Jan. 12, 2013, at the age of 84. He owned and operated Haydon Gas and Oil Co. for more than 35 years and Trav-lures Motel for 17 years. He retired from West Iron County Public Schools in 1996. Haydon is survived by his wife, Micki, and six children.

**1951 Dean Janssen**, of Waupaca, Wis., died Jan. 22, 2013, at the age of 83. He worked for the Waupaca Foundry for 17 years and retired in 1993 as a personnel manager. He is survived by his wife, Pauline, and nine children.

**1951 James Bouressa**, of Neenah, Wis., died Feb. 22, 2013, at the age of 83. He attended Marquette University School of Dentistry and was distinguished by the

International College of Dentists for his services to the profession. He is survived by his wife, Ramona, and four children.

**1951 Richard Werth**, of Altoona, Fla., died April 15, 2013, at the age of 86. He served in the United States Army 5th Armored Division in World War II and worked in the political intelligence division in Wuerttemberg/Baden, Germany. In 1962 he joined Borg/Werner International in Chicago, retiring in 1990. Werth is survived by his wife, Dorothy.

**1951 Roger McKenna**, of Kewaskum, Wis., died April 30, 2013, at the age of 83. He served in the United States Army from 1954 to 1956. He received his law degree from the University of Wisconsin-Madison and had his own law practice for nearly 40 years. He is survived by four children.

**1952 The Rev. William Craig, O.Praem.**, of Paoli, Pa., died March 20, 2013, at the age of 82. A high school teacher, he later served as pastor of Queen of Peace in Millersburg, Pa., and St. Patrick/St. Ann Parish in the Baltimore Archdiocese. He is survived by his brother, James.

**1953 Dennis Noone**, of Naples, Fla., died Jan. 4, 2013, at the age of 83. He served in the United States Marine Corps as a first lieutenant. Noone was bank president at First Wisconsin Bank in Oshkosh until 1995. He is survived by his wife, Helen, and seven children.

**1953 Elmer “Red” Vandelugt**, of Vista,

### Stephanie McCarthy '05



### Preaches It

*The Rev. Stephanie McCarthy is pastor of family ministries at Calvary Lutheran Church in Willmar, Minn. She’s not the only minister in the family: Her husband, the Rev. Seth Novak, serves at Our Redeemer’s Lutheran Church in Benson and Shepherd of the Hills in Swift Falls.*

**The toughest job I’ve ever loved** When “Pastor” is in front of your name, you’re invited into people’s lives in a really deep and special way. We do see a lot of darkness, but we’re also invited in for the moments of greatest joy.

**Modern prophesy** Preaching is God’s work, not mine. I tremble before it. The day you step up to the pulpit and are not quaking inside is the day you should get the heck out.

**Other duties as assigned** If you’re the first person to arrive on Sunday morning and there’s a bat in the sanctuary, you’re going to have to deal with it.

**Text message** One of the verses I come back to is the shortest in the Bible, when Lazarus died. John 11:35: “Jesus wept.”

**Daily devotions made easy** 3-Minute Retreat from Loyola Press. You can have an online retreat at your desk before you start your day.

**On the seventh day** Now that four years of seminary are over, it’s really fun to read again. Long bike rides, especially with my husband, are good. I played clarinet in the wind ensemble at St. Norbert. There’s a community band here, and I do that when I can.

Calif., died Jan. 18, 2013, at the age of 89. He served in the United States Navy 1941-47. He was owner-operator of the Green Bay Merchant Patrol. He is survived by his wife, Evelyn, and three children.

**1953 Vernon Bougie**, of De Pere, died Jan. 25, 2013, at the age of 81. He served in the United States Army and Army Reserve 1953-63, later working as the manager of the Green Bay office of the IRS. Bougie is survived by his wife, Kay, and five children.

**1953 Peter Viet Phung**, of San Mateo, Calif., died Feb. 10, 2012, at the age of 89. He earned his doctorate in radiation chemistry and spent his life as a research scientist. He was one of the founding members of the Northern California Friendship Organization of the Diocese of Vinh. Phung is survived by his wife, Theresa, and three daughters.

**1956 Jim Hogan**, of Green Bay, died May 3, 2013, at the age of 82. He obtained his degree after serving in the United States Army. He spent 47 years with the Catholic Diocese of Green Bay in various positions. He received the 1979 Distinguished Achievement Award in Humanities from St. Norbert, where he also served as president of the alumni board. He is survived by his wife, **Joan '55**, and six children, among them **Mike '82** (husband of **Rose Maynard Hogan '81**) and **Kate '85**.

**1957 John Murphy**, of Olympia, Wash., died April 12, 2013, at the age of 79. He

succeeded his father as the general manager of Murphy Supply Co. in Green Bay and in 1973 became the president of the family business. Murphy is survived by his wife, Loretta, and two children.

**1958 John "Jack" Schneider**, of Green Bay, died Oct. 12, 2012, at the age of 75. He worked in the family business as a plumber and dedicated many hours of his free time to community service. He is survived by his wife, Doris, and three children.

**1964 Peter Propsom**, of Saxon, Wis., died Dec. 15, 2012, at the age of 70. He served as a captain in the United States Army 1964-67, later making a successful real estate career with Starr Realty. Propsom is survived by Cherie Boudwin and two sons.

**1965 Peter Brusky**, of Wauwatosa and Shawano, Wis., died Jan. 15, 2013, at the age of 69. He graduated from Marquette University Law School and worked in estate planning with several law firms before opening his own law firm where he practiced for more than 30 years, many of them alongside his oldest son. He is survived by his wife, Alice, and nine children.

**1967 Frank "Jigger" Bogda**, of Las Vegas, died March 3, 2013, at the age of 72. He is survived by his partner in life, Mary Kay Ford Paulson, and seven children.

**1968 The Rev. Robert Lieffort**, of Sebastian, Fla., died April 2, 2013, at the age of

68. Originally a priest of St. Norbert Abbey, he was later received as an Episcopal priest, serving his diocese on the Council of Advice to the Bishop and the Ecclesiastical Court. At the time of his death, he was rector at St. Sebastian by the Sea, in Melbourne Beach, Fla. He is survived by his wife, Sandra, and two children.

**1972 Brother Robert Craanen, O.Praem.**, of De Pere, died Feb. 23, 2013, at the age of 65. He was a faculty member of Premontre High School and a longtime volunteer at the Salvation Army. He is survived by his Norbertine confreres as well as his mother and five siblings.

**1973 Greg Mackey**, of Sioux Falls, S.D., died Feb. 13, 2013, at the age of 62. He was employed by the Federal Correction Institution for 26 years, retiring in 2001. He is survived by five siblings.

**1975 John Van Offeren**, of Riverview, Fla., died Feb. 17, 2013, at the age of 59. He was the owner and president of Insurance Management Partners Inc. He is survived by his wife, Donna, and three children.

**1987 Sandra "Sandy" Vanderloop**, of Pulaski, Wis., died March 6, 2013, at the age of 47. She taught at Assumption of the Blessed Virgin Mary School in Pulaski and was completing her master's degree in teaching. She is survived by her husband, Andy, and four sons.

**1995 (MTS) Adrienne Cumicek**, of Seymour, Wis., died March 19, 2013, at the age of 70. An elementary school teacher, Cumicek also served several schools for many years as director of religious education. She is survived by her husband, John, and four children.

Class Notes

**1960 Jim Bellanca** has been appointed as a senior fellow by the Partnership for 21st Century Skills in Washington, D.C.

**1968 Terrence Kelly** has been chosen as one of five recipients of Catholic Financial Life's 2013 Educator of the Year awards. An English teacher at Marquette University High School for more than 32 years, Kelly also coaches track and field, as well as volunteering in the school's Star Program.

**1973 Ellen (Schommer) Kuchenbrod** has accepted a position as director of clinical operations for whiskerDocs, a 24/7 ask-a-vet help line.

**1975 Ron Carkoski**, president and CEO of Four Seasons Family of Companies in Ephrata, Pa., has been nominated as chairman-elect for the United Fresh Produce Association board of directors.

**1976 Patrick Mader** was a featured author at a Minnesota Legacy Program event in June. Mader has written four books for children, including "Opa & Oma Together," which received one of seven Honorable Mention

snc.edu/magazine



The climate-change research of **Kathy Licht '92** has taken her to the Antarctic and back. She recently discussed her work on "Conversations."

Awards in the Children's Picture Books category of the Writer's Digest Self-Published Book Awards.

**1977 Dan Laurent** was ordained as a deacon by Bishop David Ricken in May.

**1978 Ralph Tease Jr.**, civil trial attorney, shareholder and managing partner of Habush Habush & Rottier's Green Bay and Appleton offices, has been chosen as a "Leader in the Law" by Wisconsin Law Journal. Tease has also been recognized as one of the best plaintiff attorneys in the state by the Wisconsin Chapter of the American Board of Trial Advocacy and, each year since 2005, as a "Super Lawyer" by Milwaukee Magazine.

**1979** The oratorio "Canticum franciscanum," written by **B. Wayne Sanders** for various vocal parts, premiered in Heidenheim, Germany, on Nov. 3, 2012. Sanders

has also completed commissioned organ work for the Wichita Chapter of the American Guild of Organists. He is currently working on a piece commissioned by the First Church of Christ in Saginaw, Mich.

**1985 Jane (Figiel) Armitage** has joined the Rosecrance Foundation as director of development.

**1986 Toby Peabody** has been named the central Florida market president for BBVA Compass Bank. He previously worked as senior vice president of global corporate and investment banking for Bank of America.

**1986 Ken Ericson** has been named corporate director of content marketing for the Xerox Corporation.

**1988 Bill Hodgkiss** has been promoted to president and chief executive officer of The Business Bank and its parent company, Fox River Valley Bancorp. He has also been named a member of the board of directors for both businesses.

**1988 Brian Kobylinski** has been named executive vice president of Industrial Segment and China at Actuant Corporation.

**1991 Tracey Hayes**, a Ph.D. student in English (Rhetoric & Composition) at Arizona State University, presented on blogs in the classroom at the Conference on College Composition and Communication in Las Vegas. She presented on writing with digital tools for social action at the Computers & Writing Conference at Frostburg State University.

Uncovering the law of the land

Beware the brief conversation with a book publisher. **Michael Ariens '79** had just such an encounter with former Texas Tech University Press editor Noel Parsons following a presentation to the Texas State Historical Association (TSHA) in 2004. The conversation sent Ariens on a seven-year quest to document the history of law in Texas.

"It happened that Noel was at my talk, and he came up afterward and asked if I had ever thought of writing a history of Texas law," Ariens recalls. "I hadn't. It turned out to be even more interesting than I thought it would be."

His resulting work, "Lone Star Law: A Legal History of Texas," has garnered multiple positive reviews since its release in 2011. The book earned the TSHA's Coral Horton Tullis Memorial Prize for the best book on Texas history, and the Ray and Pat Browne Award for Best Reference/Primary Source Book from the Popular Culture Association/American Culture Association.

"It was an enjoyable project and process," says Ariens, a 26-year resident of Texas who serves as professor of law and director of faculty scholarship at St. Mary's University in San Antonio. "It was kind of fun and a nice thing to be able to say I did."

Ariens, who is married to **Renee (Ingrassia) Ariens '79**, is a prolific writer who has authored articles as long as 100,000 words, as well as law books and case books. "Lone Star Law" is his first long-form history book, and at 350 pages it offers an extensive look at more than a century of evolving legal standards in Texas.

"Texans are very proud of their unique history," Ariens says. "One of the most interesting aspects is, although there are a number of unique features of Texas law, there also are a number of places where Texas simply borrowed law from other states. You get a sense of how much people listened to what the general approach is across the country, even in times when communication was slower than it is today."

Ariens uncovered a great deal of information in the state archives in Austin, about 90 minutes north of his home in San Antonio. Organizing the book's chapters evolved over the course of the project as additional information came to light. The first chapter he wrote eventually became Chapter 6, while the final chapter completed became Chapter 3 in the final version.

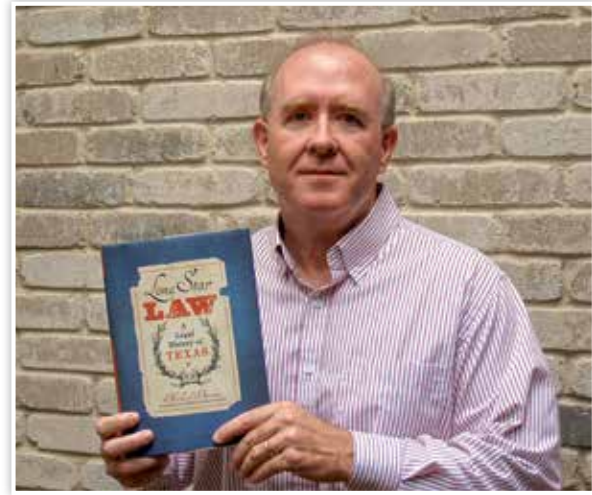

The first two chapters are chronological, beginning with the origins of Texas and continuing through about 1920. Chapters 3-8 focus on specific subject areas such as the history of property rights, the legal profession, morals laws and civil rights. Each chapter includes subheadings that allow for more piecemeal reading.

"I constantly had to think about whether I said something earlier in the book or not," Ariens says of his writing journey. "When I referred to something, I had to check that I didn't lose the initial reference. I tried to make sure I still had a narrative that people could enjoy."

Despite the book's 220,000 words, Ariens was somewhat frustrated that the publisher asked him to edit about 60,000 words from his original manuscript. "It is the first book on the history of Texas law, and I hope I have set a relatively high standard for any future books that cover the same field," he says. "The publisher suggested there should be a second volume, so I'm now focusing on the history of the American legal profession and its ethical standards – and does it have any?"

Ariens credits his parents, **Mike '53** and **Mimi Ariens**, for encouraging his interest in general history at a young age. That interest turned into a passion for legal history, which he now shares with his students. "I wanted to learn how different things worked, and I was lucky enough to have parents who would buy books and encourage my interest in learning things," Ariens says. "Understanding how things came to be is helpful in understanding why certain laws are the way they are today."

MOB LAW

Texas was plagued by a lynch mentality in the late 1800s that largely was race-based. As **Michael Ariens '79** discovered, formal law enforcement was nearly nonexistent.

"There were no useful prisons and no real law enforcement," Ariens says. "People were taking the law into their own hands to try and change things. But by the 1880s, it had become a tool of racial intimidation. The governor finally pushed for an anti-lynching law, and Texas borrowed its law from North Carolina."

"The idea behind the law was, any law enforcement or public official found guilty would be stripped of office and face felony charges. The law also allowed the family of the victim to sue anyone it could find that participated in the lynching. Unfortunately, actual and ideal are often disparate in the law. There was only one case in which a jury did find there was a lynching, and it involved [the lynching of] a white Civil War veteran. No African American family that suffered from a lynching ever received an award in a civil case."

### Virtually there

It's a wonderful feeling when we deliver the new magazine into your hands – and, to your fingertips, too. If you've visited our online issue already, you'll have found all our feature articles there in shareable, clickable form, along with much else from this issue, too. And we add multimedia content that complements and expands upon the material you're reading in your print issue. It keeps on coming: Every week we upload fresh videos, photo galleries and written articles, for a rich and timely experience.

It makes sense to us to give you an online issue that's actually a portal to all the news at St. Norbert. Find us at [snc.edu/magazine](http://snc.edu/magazine) and you're no more than a click away from our blog, Facebook page, "Conversations from St. Norbert College" and media releases.

What's more – well, we'll just say it: We think our online issue is gorgeous, and we're delighted to share it! We hope you enjoy it, too – and we hope you'll let us know what else you'd like us to share with you in that space.

*Susan Allen*

### WORDS & PICTURES

**Editor:** Susan Allen. **Art Director:** Drew Van Fossen.  
**Contributors:** Mike Counter, Mike Dauplaise '84, Rachel Gintner '14, Liz Krajnik '15, Jeff Kurowski, Rachel Mueller '14, Paul Nicolaus '05, Mike Roemer, Nina Nolan Rouse '07, Kim (Lopas) Sullivan '95, Tony Staley, Lisa Strandberg, Heidi Trembinski, John Watters, Corey Wilson, Jason Wright.

**College President:** Thomas Kunkel  
**Vice President for Enrollment Management & Communications:** Edward J. Lamm

### TALK TO US!

We love to hear from you, and rely on you to keep us posted. You can find us at [www.snc.edu/magazine](http://www.snc.edu/magazine), on Facebook, via [magazine@snc.edu](mailto:magazine@snc.edu) or 920-403-3048 or at:

Office of Communications at St. Norbert College  
 100 Grant St., De Pere, WI 54115-2099

Printed by Independent Inc., De Pere.

### Comic turn

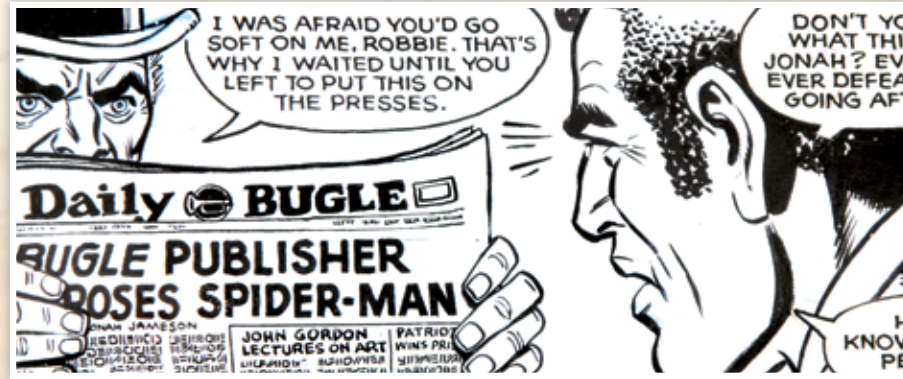

Peter Poplaski was the first student to be acquired by the young **John Gordon** (Art) after Gordon finished his graduate studies. Poplaski went on to work at Marvel Comics, where he eventually found a way to pay homage to his former teacher in the pages of a Spiderman comic book. The comic-strip inker included Gordon's name in the headline of a newspaper being read by an archenemy of the superhero. A selection of the warm-up sketches Poplaski generated to start his working day formed an exhibit at the Godschalx Gallery on campus this semester – and a copy of the vintage comic was on display alongside.



It's hard to top the photo ops that present themselves each fall. New students arriving; looked-for annual events like the regatta and Homecoming; and the snap of autumn in the air. Our photo gallery at [snc.edu/magazine](http://snc.edu/magazine) brings you all the color of the season.

### Recommended viewing

We were energized by meeting futurist and economist Rebecca Ryan. The author was on campus Oct. 15 to inspire a city-wide conversation on ways communities can enhance their ability to recruit and retain the next generation of talent.



Young professionals, Ryan said, look to live in places that reflect issues that matter to them: issues like diversity, environmental responsibility and after-hours culture. Ryan stayed on to record an extended interview, which we share at [youtube.com/stnorbertcollege](http://youtube.com/stnorbertcollege).



## Calendar

### December

- 6 Festival of Christmas
- 7 Brass, Organ and Choral Christmas Spectacular
- 18-21 Christmas with the Knights

### January

- 25 Alumni Basketball Day
- 29 "Delivering Outrageous Five-Star Service to Drive Profitability": a CEO Breakfast Series presentation from the director of The American Club and Inn at Woodlake

### February

- 11 Great Decisions lecture series begins (for the full schedule, see [snc.edu/go/decisions](http://snc.edu/go/decisions))
- 27 "Sacred Ground" a Miller Lecture by Eboo Patel, founder of Interfaith Youth Core

### March

- 7 Big Band Snowball
- 30 Chicago Mass & Brunch at Itasca Country Club

### April

- 4-12 Theatre Studies presents "Far Away" and "One for the Road"
- 11-12 Alumni College
- 15-17 Visiting author, feminist and social activist bell hooks at the Cassandra Voss Center

# 4.63

The "Lost Alumni" percentage for St. Norbert beats the national norms of 5-10 percent for private schools, 10-12 percent for public. Out of 21,354 living St. Norbert alums (plus the 2,049 known to be deceased), there are only 893 for whom we have no current information. We'd love to be in touch with those folk: If you run into any of them anytime, please let them know we're looking for them!

### Toy story

A new engineering toy designed with girl-appeal saw its Midwest launch on campus during SNC Day this fall. GoldieBlox inventor and Stanford engineering grad Debbie Sterling was on campus to speak at the event, and the floor of the newly opened Cassandra Voss Center (CVC) became a playspace as young visitors tried out the toy. Fifteen lucky winners got to take home a set of their own.

**Anna Englund '14** worked with CVC staff to develop promotional materials for the event; the manufacturers of GoldieBlox were so impressed with the public relations effort that they asked if they could use the materials in their own marketing. (See page 12 for more on the CVC.)



**Festival of Christmas is guaranteed to fill the Walter Theatre to the brim with the joys of the holiday season – but we'll be sure to save a seat for you. The popular annual treat features holiday favorites and showcases all our ensembles and musicians. The treats continue after the music ends: A special dessert reception follows the concert.**

For details of these events and more, visit [www.snc.edu](http://www.snc.edu).

### Campaign St. Norbert: Full Ahead

The comprehensive campaign that focuses on securing the institution's future among the nation's top liberal arts colleges.

**GOAL: \$90 million**  
**RAISED: \$75 million**

[giving.snc.edu](http://giving.snc.edu)





**A parade worth remembering**

It was 50 years ago this fall that two elephants marched in the Homecoming parade. The hefty guests, rented from the circus museum in Baraboo, Wis., performed to promote the Homecoming Queen bid of **Kathy Murphy '66**. It was a stunt that cost Murphy's sponsors, the Sigma Beta Kappa fraternity, \$150 for the four-hour gig. The theme for the 1963 Homecoming festivities was "Moments to Remember." Half a century on, we have not forgotten this one! A press release dated Oct. 10, 1963, takes up the tale: "The city of De Pere is ordinarily a quiet residential town ... That quiet was interrupted along the river's west bank Thursday noon by the presence of elephants, military vehicles and a good old-fashioned hootenany [sic] – all part of the St. Norbert College Homecoming antics."

ALUMNI OF ST. NORBERT

**1991 Tammy (Cyr) Basten** has been appointed chancellor of the Catholic Diocese of Green Bay. Previously, she served as director of facilities and properties with St. Joseph Real Estate Corporation of the Diocese of Green Bay.

**1992 Brent Weycker**, owner of Titletown Brewing Company, has been chosen as Outstanding Restaurateur of the Year by the Green Bay chapter of the Wisconsin Restaurant Association.

**1992 Mary (McTernan) Berry** works in sales at McTernan Wireless.

**1993 Scott Winkler's** articles on Paul Simon, Lyle Lovett, Indigo Girls and Wynton Marsalis appeared in "Music in American Life: An Encyclopedia of the Songs, Styles, Stars and Stories That Shaped Our Culture," published by ABC-CLIO in September.

**1993 Siobhan (Dockery) Mueller** has been named director of client services at ConnellyWorks Inc., in Northern Virginia.

**1994 Matt Schulz** has accepted a position as senior mobile channel manager at USAA.

**1996 Erik Vandermause** has been promoted

to vice president, direct to consumer for CUNA Mutual Group in Madison, Wis.

**1997 Jennifer (Brown) McMahon** has been named library department chairperson for the Neenah Joint School District.

**1998 Jessica (Carter) Chuckel** has accepted a position as the healthy communities project director for Special Olympics Wisconsin.

**1999 Jamie Glandt** received a Professional Development Certificate from the Institute for Learning Partnership at UW-Green Bay. She works for the Two Rivers School District as a Spanish teacher and as the district director of the Gifted and Talented Program.

**2000 Jennifer (Schnabel) Brost** has been promoted to assistant director of alumni relations at the University of Alabama in Huntsville (UAH). She works with regional and corporate chapters. Prior to the promotion she was the special events planner at UAH.

**2001 Joe Anderson**, who previously worked for Heartland Business Systems, has accepted a position at Oshkosh Corporation as

infrastructure manager.

**2002 Jeff Buehler** has been promoted to area sales manager for Wisconsin and Upper Michigan at Rockstar Energy Drink.

**2003 David Fischer, D.D.S.**, has successfully completed his surgical board exams and been named a Diplomate of the American Board of Oral and Maxillofacial Surgery. David and his wife, **Ellen Fischer '02, D.D.S.**, live and practice in Springfield, Ill.

**2003 Brian Lampert** has been promoted to the rank of major in the United States Army. He has been selected to attend The Naval Postgraduate School in Monterey, Calif, and is currently living there with his wife, Teresa, and son, Wyatt.

**2005 Nicholas Bell** is serving as a company commander in Korea. He was selected to be a Joint Chiefs of Staff/Office of the Secretary of Defense intern. He attended Georgetown University as part of the program and earned a master's degree in public policy.

**2006 Timothy Walter** is a research assistant (GIS Specialist) and dual degree candidate at the George Warren Brown

School of Public Health and Social Work at Washington University.

**2007 Jacqueline Szczepanski**, financial associate, has opened her own Thrivent office in Sturgeon Bay, Wis.

**2007 Sara (Smith) Marsolek** has accepted a position as the listener engagement and marketing manager for Northwestern Media-Faith Radio Network.

**2009 Anthony Cacciatore** has accepted an academic internship with the U.S. Securities & Exchange Commission in Atlanta.

**2010 Ryan Reed** has accepted a position as the North Face brand specialist for the VF Corporation.

**2011 Mike Bernardy** has been promoted to financial adviser after having been with Merrill Lynch since 2011.

**2011 Danielle Kapolnek** has been hired by Peninsula Players Theater in Fish Creek, Wis., as development and events coordinator.

**2011 Terrence O'Hanlon** has accepted a position as account manager for RV and specialty vehicles for GE Capital.

**2013 Tori Nordhaus** was profiled in The Compass for her volunteer activities.

**2013 Kaylee Beck** was profiled in The Compass regarding her plans to go to Malawi as a Peace Corps volunteer.

■ Many congratulations to our newest holders of doctoral degrees: **Theresa Koehler-Campos '79**, Ph.D. in educational leadership, University of Houston – she has been promoted to senior manager of elementary leadership development to train principals and assistant principals for the Houston Independent School District; **Mike Muenster-Blakley '07**, J.D., University of St. Thomas School of Law – he has taken and passed the July 2013 Minnesota State bar exam and will be sworn in as an attorney this fall; **Travis Conradt '08**, Ph.D. in experimental psychology with an emphasis in child development, University of Toledo – he has accepted a position as assistant professor of psychology at Florida Institute of Technology; **Nicholas Albert '08**, D.C., Life University; **Stephanie Miller '09**, M.D. from the Medical College of Wisconsin (MCW); **Steven Gale '09**, M.D. from the

Medical College of Wisconsin (MCW).

■ Congratulations, too, to these masters of their subjects: **Jane Vrana-Ganorkar '96**, M.S. in nursing, St. Francis Medical Center College of Nursing; **Tim Hoyer '97**, M.A. in public service, Marquette University – he is working in nonprofit affordable housing development; **Krista Perine '07**, Northern Illinois University, M.S. Ed. in special education – she recently accepted a position as a special education teacher at Perspectives Leadership Academy in Chicago, Ill.; **Kathleen MacLeay '10**, M.S. in college student personnel administration, Canisius College – she began a new job as a residence hall director at the University of Wisconsin-Stevens Point in August; **Michael Lampe '10**, M.Ed., Marquette University – he has accepted a cross-college adviser position for the University of South Carolina.

■ **John Weyenberg '97** and **Jen (Ebben) Bauer '02** received Future 15 awards from the Fox Cities Chamber of Commerce & Industry. The awards recognize efforts in work, civic and charitable causes.

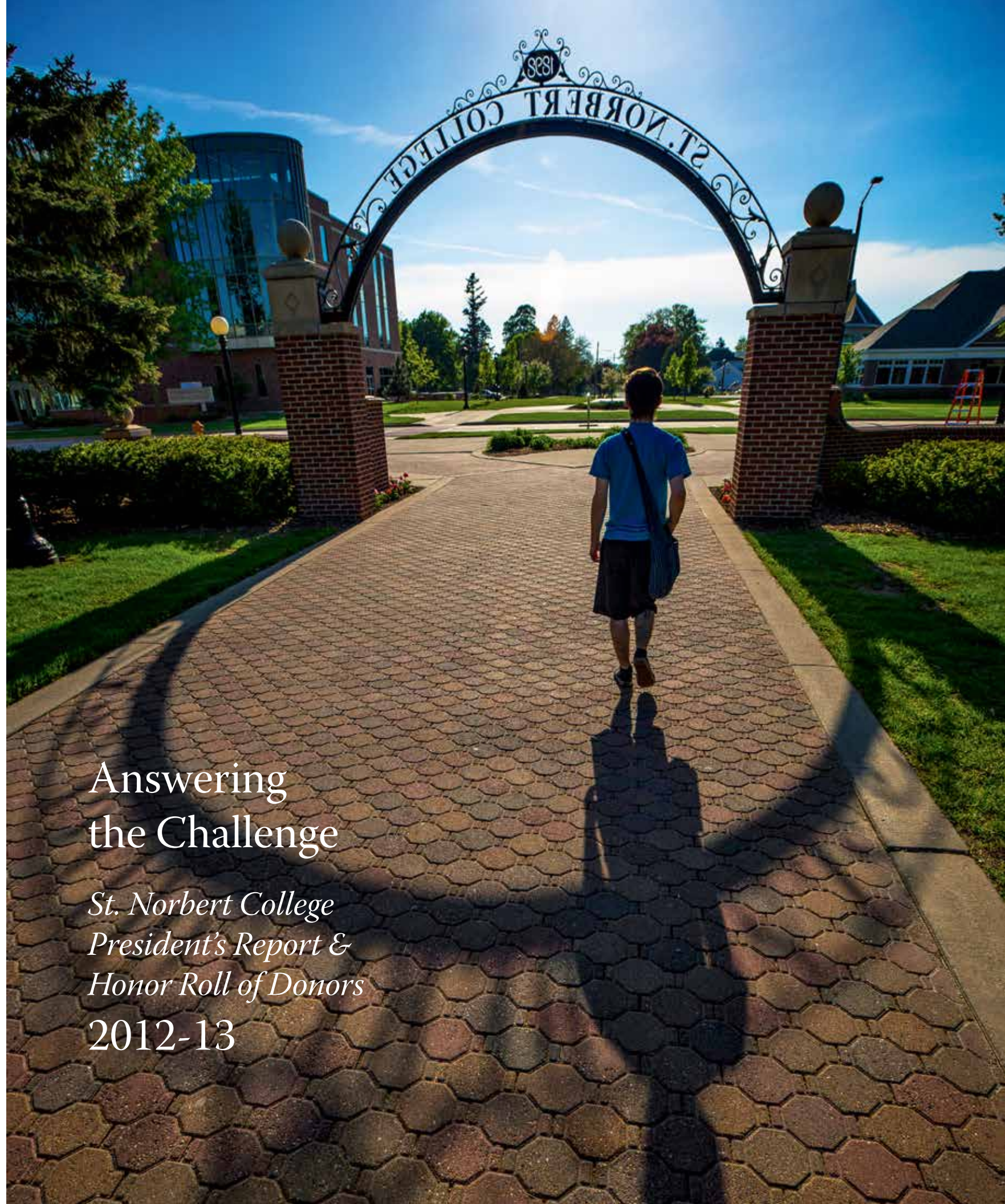

Answering the Challenge

St. Norbert College President's Report & Honor Roll of Donors 2012-13



# Answering the Challenge



President Tom Kunkel

You've probably heard it before: If you want to make God chuckle, make a plan. And if you want to give him a real belly-laugh, make it a five-year plan.

That's never been truer than it is today, given a world changing so quickly that, in planning terms, five years is the new twenty. Consider my own line of work, higher education, which some days feels like it's being buffeted from all four directions at once. Anyone who tells you with a straight face that he knows what the landscape for colleges and universities will look like in five years might need a checkup between the ears.

Well, doctor, let me dust off my crystal ball.

First, however, let me say that I think the changes now roiling higher education do not represent something to be feared but something to celebrate. As we go forward, there will be a multiplicity of paths to what we call higher education, and this is a good thing. More people will have more access to advanced learning. They will have more flexibility in how they go about it, and in some instances it will be a good bit more affordable than it is today.

Given that the United States increasingly requires a workforce with post-secondary skills, these developments are critical.

But what will this brave new world look like?

Our traditional two- and four-year schools will continue to be the workhorses for public higher education. But as we are seeing, these institutions – in the face of tremendous financial, political and competitive pressures – already are adapting to the new educational order, making more kinds of classes available in more ways. And while this is a positive development in the main, it does come with some serious consequences – reduced student contact with full-time faculty, for instance; even

larger enrollments in popular courses; and stress fractures in the tenure system.

We will continue to see a climb in the number of students electing to do their post-secondary education entirely online, or nearly so. Providers will be the next generation of for-profits as well as nonprofits (both public and private) that are moving their emphases to the virtual classroom.

In fact, one day soon students may be able to assemble a portfolio of classes from a wide range of colleges and universities in a kind of personalized baccalaureate program. With top universities investing heavily in massive open online courses, or MOOCs, I think it's only a matter of time before our accreditation agencies, under tremendous pressure, somehow sanction these emerging hybrid experiences.

Indeed, on that point, more college programs will offer a credential for a combination of conventional coursework and credit given for on-the-job experience, if the student can demonstrate true competence in that area.

Then, finally, there is the traditional liberal arts residential model – the St. Norbert Colleges of the world. I am confident we will continue to play an important and necessary role in higher education for a very long time. Nowhere else in higher education do you get the focused mission of a small institution, the intimate class settings and ready faculty mentoring, the sense of community, the expectation of engagement, the inspiring campus environment, and the rich humanistic experience, that you do at a liberal arts college.

Having said that, I believe just as strongly that in the future there will not be the need for all 1,700 or so traditional private colleges that the Department of Education says we now have. The next five to 10 years will see a great shaking out of these institutions, and the ones that already are on the financial

margin or that fail to adapt to a modern educational environment will fall by the wayside.

So how do we guarantee that St. Norbert is one of those private colleges that not only survives but thrives?

To begin with, we must continue to do everything in our power to keep our experience affordable for any student who wants it, regardless of his or her economic background. That will take a combination of prudent fiscal management, finding revenue sources beyond traditional tuition, room and board, and providing even more financial aid. We are actively engaged on all those fronts.

The 2012-13 academic year saw the arrival of our largest – and smartest – incoming class ever, and the institution of a waitlist for qualified students. But the decline in the number of high school graduates in this region and increasing concerns about the cost of college are realities that are already driving us (and our peers) to be ever more proactive in meeting the growing challenges of recruitment. It's more crucial than ever that we deliver on all our promises to these students once they are here – and, especially that we offer a superior academic experience that will convert into good jobs and careers. We have an enviable track record on that score, and there's no reason that shouldn't be the case in the future. After all, when employers are surveyed as to the qualities they want in new employees, they say things like the ability to think critically, to adapt to shifting circumstances, to work collegially, to communicate, to make ethical decisions – all characteristics of a liberal arts education.

We must use any regional advantages and partnering opportunities that present themselves. There is no better example than our relationship with the Medical College of Wisconsin, whose Green Bay regional campus, set to open in 2015, will be located

in our new Gehl-Mulva Science Center. The positive impact of this collaboration for St. Norbert is almost beyond calculation.

We must adapt our teaching to the digital environment. St. Norbert has always been justifiably proud of its commitment to student learning. But in a world where young people do much of that learning in a digital context, we need to meet them where they live technologically.

Finally, we must be rock-solid about our values. We need to be able to articulate them clearly and then demonstrate every day that we live them. In the end, that is apt to be the biggest differentiator between schools that endure and those that don't.

Put another way, institutions such as St. Norbert can be greater than ever as we move forward, building on our current position as one of the top 10 Catholic schools among America's best national liberal arts colleges (as ranked by U.S. News & World Report).

But only if we're smart. And only if we continue to earn your support.

The simple fact is, tuition alone will never cover everything it takes to provide the resources, services and amenities our community needs. That's why we are currently engaged in Full Ahead: Campaign St. Norbert, with its target of raising \$90 million by 2016. Your gifts to the college totaled more than \$22 million in the fiscal year just concluded, a generosity that is, frankly, inspirational. When you provide scholarships, when you endow professorships, when you name a new science classroom, when you make your annual contribution to the St. Norbert Fund at a level that works for you, you not only express confidence in today's St. Norbert College. You join us in ensuring that tomorrow's will be here, going strong – educating the next generation of Green Knights.

## Fundraising results & trends

### Alumni Giving Participation

Percentage	
2012-13	18.3%
2011-12	18.2%
2010-11	19.4%
2009-10	19.0%

### Alumni Donors

Individual donations	
2012-13	3,118
2011-12	3,074
2010-11	3,210
2009-10	2,779

### St. Norbert Fund Donors

Donations by alumni & friends	
2012-13	3,285
2011-12	3,093
2010-11	2,743
2009-10	2,796

### St. Norbert Fund Annual Gifts

Total dollars	
2012-13	\$1,406,938
2011-12	\$1,409,742
2010-11	\$1,511,709
2009-10	\$1,393,312

### Gift Production

Total dollars	
2012-13	\$22,389,040
2011-12	\$27,461,816
2010-11	\$17,092,807
2009-10	\$9,781,320

## Life to Date Giving



### Norbert Guild \$1,000,000 & above

Mike & Mimi Ariens  
Errico & Patrizia Auricchio  
Dick & Kristin Bemis  
Carol & Bob Bush  
Mary Ann Cofrin  
Leo & Barbara Crowley  
Paul "Tiger" Dlouhy  
Jane Gehl\* & Todd Thiel  
Paul & Carol Gehl  
Larry & Kathy Gentine  
Louis & Michele Gentine  
Louis & Paula  
Hoitink Gentine  
George & Sharon\*  
Biebel Hartmann  
Thomas & Mary  
Bleser Hayes  
Phil & Betsy † Hendrickson  
Mike & Barbara Kimps  
Jim & Julie-Anne Kress  
John Kress  
Darlene Long  
Ed Meyer  
Kevin & Connie Michels  
Pat & Marysue Michels  
Ruth Michels  
Tim & Barbara Michels  
Shirlyn Miller  
Miriam & Jim Mulva  
Pat & Ann Murphy  
Michael & Elizabeth  
Riordan  
Pat Schneider  
Ed & Ann Gentine Sturzl  
Mike Van Asten  
Marianne Van Drisse  
Kurt Voss  
Fred † & Carol Wakeman  
Jim Yocum  
Vince Zehren



### Pennings Guild \$250,000 to \$999,999

Rick\* & Virginia Baer  
Mike Boberschmidt & Nancy Gross  
Stuart & Cindy Brotz  
Bill & Nancy  
Zajkowski Burns  
Tom & Sandy Calaway  
Dan & Nancy Dickinson  
Chris Doerr  
Eliot\* & Bonnie\* Elfner  
Earl † & Vera Finkbeiner  
Ernest & Joan Harvey  
Gretchen Hoffmann  
Don Jones  
Joe Kline  
Carol & Don Kress  
Mac La Force  
Fred & Kathy Lamont  
Jack & Patti  
Brash McKeithan  
Ron O'Keefe  
Tom & Dawn  
Bielmeier Olejniczak  
Kathryn Peot  
Joan & Bob Schaupp  
Larry & Phyllis  
Schoenberger  
Leslie Shade  
Steve & Barb Slaggie  
Drs. Mark F. & Mary Ellen Stinski  
K.C. & Georgina Stock  
Ed Thompson  
Paul & Sara  
Johnson Tutskey  
Dave & Jane Voss  
Quent & Dorothy  
Willems  
Agnes Wood



### Burke Guild \$50,000 to \$249,999

Bob Ambrosius  
Mike & Renee Ingrassia Ariens  
Bob & Sally Atwell  
Bill & Fiorella Auriemma  
Richard & Sara Baer  
Bill & Cindy Bain  
Isaac & Marge  
Kachadurian Barpal  
Frank & Jean  
Blaha Battaglia  
Keith & Mary Bednarowski  
Lois Beisel  
Bruce & Carol Bell  
Dennis & Mary Bersch  
Dan & Penny Bollom  
John & Joan Brusky  
William Buerschinger  
John & Nancy Burgoyne  
Donna Burke  
Joanne Burns  
Tom & Karen De Groot Camilli  
Ben & Louisa Chu  
Joe & Dawn Colwin  
Nick Conlon  
Andy & Karen Kalter Cook  
Jim Cuene  
Doris DeCaster  
Tim & Maria Delaney  
Dan Doerr  
Dick & Anne Witteberg Egan  
Tom & Barbara Flanagan  
Howard Frankenthal  
Tom & Jane Frawley  
Bob & Carmen Gallagher  
Lee Gentine  
Jerry Haen  
Tom & Ruthann Hall  
Chris & Evie Hartwig  
Jim & Jane Hayes

Wally & Tricia Hilliard  
Paul & Barbara Hills  
Bob\* & Jean Horn  
John & Sherri Huff  
William Hynes\* & Margie Shurgot\*  
Cathy & Bud Jacobs  
Mary Johnson  
Steve Kaplan & Marcie Paul\*  
Patrick & Lisa Kelly  
Bill & Marilyn Kioski  
Herb Kohler & Natalie Black  
Louie & Pat Konop  
Carmel Kosmoski  
Bernard Kubale  
Carol Kwaterski  
Mitch & Carol Kwaterski  
Donna & Donald Landry  
Randy & Catherine  
Clifford Lawton  
Mary Layde  
Bert & Diane Liebmann  
John & Kathy Lochner  
Wayne & Terese Emer Lubner  
Dan Lunney  
Harry Macco  
Jack & Marilyn Mackin  
Jim Madigan  
Glenn & Barbara Madrigano  
Harry\* & Marian Maier  
Bob & Betsy Manger  
Andrew Masterson  
Margaret McAndrews  
Karen McDiarmid\*  
Rosemary McMonagle  
Ruth Mettner  
Fred Mohr & Elizabeth Charlton  
Mike Mooney

The Rev. C.P. Mulrooney  
O.Praem.\*  
Emma Naumann  
Arleen Neuman  
Louis H. Neuville  
Greg & Darcey Nicklaus  
Emil & Ellen Pfenninger  
John & Grace Phillips  
Jim & Suzanne Piette  
Dave Porter  
Tom & Joce Hair Purtell  
Peter & Kathleen Reines  
Carl Reinhold & Eileen Kehoe  
Harold Richter  
Dan & Nena Ritter  
Jeff\* & Kathy\* Ritter  
Tim & Jan Romenesko  
Gary Rosenberg & Bridgit Maile  
Martha Maudsley Sauter  
Dr. Jeffery G. Scherer & Ms. Debra J. Alder  
Paul & Carol Schierl  
Joe & Sue Schinkten  
Fred & Teresa Schmidt  
Jim & Dona Schmitt  
Elizabeth Schroeder  
Maggie Shea  
Wayne Sigl & Leesa Erickson  
Mike Sir  
Jeff Steagall & Sue Rine-Steagall  
Rollie & Sue Ellen Stephenson  
Jane Stewart  
Steve & Lorry Stiles  
Roy & Hallie Stumpf  
John\* & Jere Sutton  
Paul & Joanne Swain

Sahil & Rupa Tak  
Donald Taylor\*  
Dick & Cay Terry  
Ron & Diana Tortelli  
John & Jo Anne Touchett  
Tim & Anise  
Baccash Traynor  
Gordy & Ramona Van Asten  
Harold † & Arleen  
Vanden Heuvel  
Scott & Michelle  
Vandenhouten  
Joe Vander Zanden  
Bob & Mary Van Dyck  
Clayton Lee & Norma Vannes  
Tony & Peggy  
Reynolds Ventura  
Gerald Verstoppen  
Carl & Carol Vogel  
Louise Waldkirch  
Tony & Jennifer Walter  
Mary Watermolen  
Ron & Colleen Weyers  
Tom & Beverly Whealon  
Ed Wroble & Carol Stram-Wroble

\* Indicates past & present faculty or staff donor  
† Indicates deceased donor

## How the giving levels work:

### Lifetime Giving

**Norbert Guild** – Donors who have made gifts to St. Norbert College totaling \$1 million or more over their lifetime.  
**Pennings Guild** – Donors who have made gifts to St. Norbert College totaling \$250,000 or more over their lifetime.  
**Burke Guild** – Donors who have made gifts to St. Norbert College totaling \$50,000 or more over their lifetime.

### Current Giving 2012-13

**President's Club** – Donors who have made gifts to St. Norbert College totaling \$2,000 or more over the previous fiscal year.  
**Dean's Club** – Donors who have made gifts to St. Norbert College totaling \$1,000-\$1,999 over the previous fiscal year.  
**Main Hall Club** – Donors who have made gifts to St. Norbert College totaling \$500-\$999 over the previous fiscal year.  
**Founder's Club** – Donors who have made gifts to St. Norbert College totaling \$100-\$499 over the previous fiscal year.

### Planned Giving

**Anselm Keefe Society** – Donors of any age who have made a planned gift: a future bequest, charitable gift annuity, charitable remainder trust, charitable lead trust or life insurance policy with St. Norbert College as a beneficiary.

## Alumni

\* Past & present faculty or staff donor  
† Deceased donor  
5 10 20 Consecutive giving years.  
Note: The participation rates under each class year indicate the percentage of living alumni, of all those contactable, who have made a gift to the college in the past year.

### Class of 1936 Participation: 100 percent

**President's Club**  
Len Liebmann † 20

### Class of 1938 Participation: 33 percent

**Main Hall Club**  
The Hon. William Joseph Duffy † 20

### Class of 1940 Participation: 20 percent

**Participating Member**  
Don & Alvena Zimonick

### Class of 1941 Participation: 15 percent

**Dean's Club**  
Quent & Dorothy Willems

### Class of 1943 Participation: 25 percent

**Main Hall Club**  
Roy & Katherine Jewell 20

**Founder's Club**  
Francis † & Irene Hochrein 20

**Participating Member**  
Leland Laux  
Bob & Marjorie Servais 20

### Class of 1944 Participation: 25 percent

**Main Hall Club**  
Bob\* & Margaret Hoffmann 20

**Class of 1945**  
Participation: 24 percent

**Founder's Club**  
Howard & Joan Jacques

**Class of 1946**  
Participation: 25 percent

**Founder's Club**  
Tom Basche

**Participating Member**  
Pete & Emmy-Lou Safford

**Class of 1947**  
Participation: 25 percent

**Main Hall Club**  
Frank & Mary Lou Lucas 20

**Participating Member**  
Ralph & Bonnie Duprey 20

**Class of 1948**  
Participation: 33 percent

**Dean's Club**  
Don Rohlinger 20

**Founder's Club**  
Bill & Mary Joan Janssen 20  
Vince Zehren 20

**Participating Member**  
The Rev. Rowland De Peaux, O.Praem.\*

**Class of 1949**  
Participation: 33 percent

**President's Club**  
Tom Rondou 10

**Dean's Club**  
Earl & Agnes Heyrman  
John Melchior & Nancy Herwig 20  
Ken Romenesko 20  
Jim & Joan Smits 20

**Founder's Club**  
Ed & Corinne Arndorfer 20

The Rev. Robert Finnegan, O.Praem. 20  
Ken & Betty Heim  
John Pritchard 20  
Bob & Mary Schuchart

**Participating Member**  
John & Marlys Jehn

**Class of 1950**  
Participation: 34 percent

**President's Club**  
Don & Cecilia † DuChateau 20  
Jim & Rita McDonald 20  
Fred † & Carol Wakeman 20

**Dean's Club**  
Earl † & Vera Finkbeiner 20  
Frank & Carmela Linsmeier 20

**Main Hall Club**  
Jerry & Phyllis Chorney 10  
Pat & Geraldine Noonan 20

**Founder's Club**  
Jim Cuene 20  
Emmett & Elinor Hoks 20  
Larry & Rosella Janquart 20  
Jerry Janssen 5

Jack & Joan Kaster 20  
Ray & Nancy Kiefer 20  
Mike Klika 10  
Earl J. (Jack) Plantz † 20  
Roy & Viola Rickert 20  
Richard & Jonella Schwaller 20

Len Swidler  
Donald Vandersteen & Mary Bradtke Vandersteen  
Don Zakowski  
Jim & Irene Ziegelbauer 20

**Participating Member**  
Dave & Joan Boville  
Gordon De Wane 20  
Manuel & Gwendolyn Falk  
Albert & Carole Fisher 10  
Bill Fitzgerald  
Harry & Esther Gillis 20  
Harold & M. Eileen Krcma  
Jerry & Rosemary Lannoey 5  
Merrill & Marion Van Handel 20  
Harold & Barbara Wesley 20

**Class of 1952**  
Participation: 35 percent

**Dean's Club**  
Tim Reilley & Janet Nelson

**Founder's Club**  
Jim & Marlene Bukoski  
Fran & Marilyn Fruzen 20  
Joe & Mary Pesch 20  
Frank & Geraldine Pirman 20  
Ed & Annette Rademacher 10  
John Ritchay & Mary Weix  
Don & Marian Tremel 20  
The Rev. Willard Van De Loo  
Mary Bradtke Vandersteen & Donald Vandersteen  
Wayne & Mary Verhagen

Don & Jeannine Youniss 20  
Al & Alice Zeller 20

**Class of 1951**  
Participation: 29 percent

**Main Hall Club**  
Bill Stumpf 10

**Founder's Club**  
Jim & Marjorie du Bois 20  
Dick & Patricia Hearden 20  
Clem & June Kueper 5  
Harry\* & Marian Maier 20  
Roger McKenna † 10  
Mike & Elaine Mommaerts 20  
Ed & Joanne Pezanoski 10  
Hugh & Mary Rafferty  
Merlin & Rosemary Romenesko 20  
Bob Weber 20  
The Hon. John M. Wiebusch 20

**Participating Member**  
Chuck & Jewell Beilke 20  
Jack & Donna Conlon 20  
Fred & Rita Greenwald 20  
Don & Bernice Johnson  
Ken Knauf 20  
Marty & Patricia Ledvina 10  
Clayton Maloney 10  
Phil & Leta McDonald 20  
Jack & Suzanne Schwalbach 20  
Don & Dwyn Smits

**Class of 1953**  
Participation: 30 percent

**President's Club**  
Joe Kline 20

**Dean's Club**  
The Rev. C.P. Mulrooney, O.Praem.\* 20  
Bernard Olejniczak & Margaret Olson 20  
Gene & Joan Ostrander

**Main Hall Club**  
Leo & Kay O'Connell 20

**Founder's Club**  
Mike & Mimi Ariens 20  
Don Beerntsen 20  
Vern Bougie † & Kay Williamsen Bougie 20  
Dick & Marlene Hoerning 20  
Don\* & Anne La Violette 20  
Gene & Gertrude Walsh 10  
Alan & Elaine Wolfe 20

**Participating Member**  
Arnold & Shirley Bashynski 5  
Bruce & Mary Erickson  
Pat & Lois Finnegan  
Jim & Joyce Lampereur 20  
Jerry & Dorothy Manderfield 20  
Joe Zehren

**Class of 1954**  
Participation: 29 percent

**President's Club**  
Joanne Burns 20  
Bernie & Marge Roels 20

**Participating Member**  
The Rev. Patrick & Kathryn Green

Norb & Elvara Weinberger 20  
Bob & Donna Welch 10  
Jack Wigman 20  
Vince Winter

**Participating Member**  
John & Mary Ellen Bauschka 20  
Mary Ellen Hayes  
Chuck & Carol Holton  
Eldon & Mary Ullmer 20  
Roger Weyenberg

**Class of 1955**  
Participation: 31 percent

**Dean's Club**  
The Hon. Thomas H. Linck 20  
Bob & Mary McWilliam  
Dick & Beatrice Muraski  
Tom Serogy  
Roger Thiel 20

**Main Hall Club**  
Leo & Kay O'Connell 20

**Founder's Club**  
Mike & Mimi Ariens 20  
Don Beerntsen 20  
Vern Bougie † & Kay Williamsen Bougie 20  
Dick & Marlene Hoerning 20  
Don\* & Anne La Violette 20  
Gene & Gertrude Walsh 10  
Alan & Elaine Wolfe 20

**Participating Member**  
Arnold & Shirley Bashynski 5  
Bruce & Mary Erickson  
Pat & Lois Finnegan  
Jim & Joyce Lampereur 20  
Jerry & Dorothy Manderfield 20  
Joe Zehren

**Class of 1955**  
Participation: 31 percent

**Dean's Club**  
Ben & Louisa Chu 20  
Carl & Carol Newhouse

**Main Hall Club**  
Larry & Mary Clowry 20

**Founder's Club**  
Clete & Loretta Delvaux 20  
Jerry & Ethel Dufek 20  
Sam & Shirley Friedman 20  
Pat & Miriam Gowaski 20  
Quin & Patricia Herlik 10  
Norb & Joan Jadin 20  
Jim & Helen Reinkober 10  
Jim & Norma Ritchay 20  
Fran & Janis Serogy 20  
James & Patricia Van Straten 20

**Participating Member**  
The Rev. Patrick & Kathryn Green

## HONOR ROLL OF DONORS 2012-13

Bob & Romona Jonet 5  
Al & Jean Logan 20

**Class of 1956**  
Participation: 39 percent

**President's Club**  
Cathy & Bud Jacobs 20  
Tom & Beverly Whealon 20  
Norbert Zeltin 20

**Dean's Club**  
Reginald & Ellen Barlament 20  
Dick & Cyndi Neitzel  
Paul & Joanne Swain 20  
Larry\* & Kay\* Van Alstine 20

**Main Hall Club**  
Jim & Margaret Burns 20  
Jim Hogan † & Joan De Prey Hogan 20  
Don & Marilyn Swette 20

**Founder's Club**  
Don & Christie Blink 20  
Tom & Shirley Davis 10  
George & Janice Desmarais  
Al & Nancy Dighera 20  
Jim & Carol Dobesh 20  
Ray & Margherita Fronczak 10  
Ann Morneau Hollenback 20  
Jim Hopkins  
Robert & Dora Hsiung 5  
Mary McNamara Janssen 20  
Paul & Jo Ann Kleinheinz 20  
Victor & Diana Kopidlansky 20  
Jim & Joann Lawler 20  
Pete & Marian Lemere 20  
The Rev. Leon Powell  
Herman Richardson 20  
Jim & Ginny Romanski 20  
Mike Russell & Pat Kolzow Russell 20  
Larry & Gail Smits

**Participating Member**  
Don & Beverly Barlament 20  
Al & Joan Bleser 10  
Phil & Birdie Bouressa  
Pat Reinhart Britton  
Donna Janssen De Broux & Fran De Broux 20  
Bob & Helen De Grave  
Norm & Charlotte Duchateau 5  
Ron & Kathleen Engels  
Colleen Sullivan Hawley & Richard Hawley 20  
Henry & Teresa Neubert 20

**Class of 1957**  
Participation: 29 percent

**President's Club**  
Harold & Shirley Braspeninckx 20  
Don & Shirley Kuplic 20  
Bob & Mary Van Dyck 20

**Dean's Club**  
John & Jean Bayer 20

**Main Hall Club**  
Tom & Barb Kiedinger 20  
Ron & Joyce Mammoser 20

**Founder's Club**  
Sue Nelson Hoefl  
Antonello 20  
Bill & Pat Casey 20  
Mike Hauser & Maggie Hess Hauser 10

The Rev. Charles Hoffmann  
Trudy Reinhard La France  
& Albert La France  
Art & Carole La Luzerne  
Jim & Sandy Meidl 20  
Joan Schmitt Meyer & Herbert Meyer 20  
Tom Mueller 20  
Mike & Mary Quigley 20  
Ed & Eleanor Roeske 10  
Ginny & Jim Romanski 20  
Pat Kolzow Russell & Mike Russell 20  
Ivol & Myrtle Van Handel  
Jerrrie Phimister Walsh 20  
Genie Williams 10

**Participating Member**  
Jules & Marjorie Bader 20  
Janet De Cleene 10  
John & Joanna Henze 20  
Jerome & Kathleen Mullarkey  
Gerl Dryja Niedzwiecki & Ted Niedzwiecki 10  
Pete & Mary Peterson  
Ray Piper 20  
Jim & Ann-Britt Reilly  
Tom & Mary Schilling  
Carla Schroeder

**Class of 1958**  
Participation: 33 percent

**Main Hall Club**  
Bob & Helen Daun 20  
Don & Agnes Gibson  
Bob & Nancy Gorzek 20  
Dick & Alice Van Egeren  
Chuck & Helene Walsh 20

**Founder's Club**  
Cliff & Shirley Bougie  
Bill Clark 20  
Joe & Peggy Florey 20  
Larry Francois 20  
Tom & Alice Fruit 20  
Gene & Doris Gilbert  
Lee & Mary Glouemans 20  
Roland Graf & Clare Wilson Graf  
Clarice Krawczyk Jarock  
& Norm Jarock 5  
Violet Kings Laack 10  
Jim & Ruth Lahiff 20  
Dick & Bobbi Maes  
Tom & Joyce Martens 20  
Madge & John Rabby 20  
Jim & Alice Rass 20  
Cy Richardson & Monika Schmiemann 20  
Don & Joanne Rubow 20  
Jack † & Doris Schneider 20  
Stanley J. Smits, Ph.D. 5  
Jerry & Marlene Vande Loo 10  
Nancy Eklund Wells & George Wells 20

**Participating Member**  
Mike Bird 10  
Jack Williams\* 20  
Fran De Broux & Donna Janssen De Broux 20  
Will & Margaret Ferry 10  
Ken & Ann Halron  
Richard Hawley & Colleen Sullivan Hawley 20  
Richard Karl  
Mary Krumdick Lemens  
Bill & Jo Ann Miller 20  
Ann Geigel Byers & Jim Byers 20  
Don & Sheryl De Cleene 20  
Tom & Nancy Dobesh  
Duane & Jeri Hoerning 20  
Don & Eileen Nytes 20  
Tom Ourada & Susan Murray 10  
Jerry Peck 20  
Harry Quinette  
Marie du Bois Schweiner

**Class of 1960**  
Participation: 30 percent

**President's Club**  
John & Inger Kane 20  
Mitch & Carol Kwaterski 20  
Bob Nackers 20  
K.C. & Georgia Stock

**Dean's Club**  
Gene & Mary Lou Gates 20

**Main Hall Club**  
John Biese & Agnes Allard Biese 20  
June Konop Russel & Jerry Lamers 20  
Jim Shepeck 20  
Larry Van Egeren

**Founder's Club**  
Bob & Sarah Ahlers 20  
Jerry & Mary Belot 20  
Herman & Antoinette Buechel 20  
Bob & Sarah Buerger 20  
Tim Burke 20  
Jim & Rosalyn Coenen 20  
The Hon. N. Patrick Crooks & Kristin Crooks 20  
Mary Lummerding Downs & Martin Downs 20  
Bob Entringer 20  
Bill Feller & Kathy Burns Feller & Bill Feller  
Jean Flatley  
Richard & Darlene Funk  
Clare Gilson Graf & Rolland Graf  
Maggie Hess Hauser & Mike Hauser 10  
Richard & Adrienne Kessler 20  
Joan Klister 20  
Paul & Ann Koehler 5  
Noel & Virginia Kohn 20  
John & Georgia Lintzmeier 5  
James P. Nault & Mary Busch Nault 20  
Paul Noack 20  
John & V. Sheila Otto  
Tom & Rosemary Quevillon 20  
Lee Roffers  
Don & Evvie Smith  
Roy & Joan Smits  
Jim & Ruth Snedic 10  
Jim & Joan Strebler  
Bob & Yvonne Tochterman 5  
Ronald & Bonnie Willems  
Jim & Joyce Young

**Class of 1959**  
Participation: 38 percent

**President's Club**  
Ken Meyer  
Paul & Maryann Sinkler  
Roy & Hallie Stumpf 20  
Dick & Cay Terry 20

**Dean's Club**  
Louis H. Neuville

**Main Hall Club**  
Jerry Lamers & June Konop Lamers 20  
John & Carol Payne 20

**Founder's Club**  
Bob & Doris Barron 10  
Jim & Brigitte De Decker  
Jim & Mary Louise De France  
Joyce Drewiecki 20  
Diane Manning Evans & Richard Evans  
Kathy Burns Feller & Bill Feller  
Jean Flatley  
Richard & Darlene Funk  
Clare Gilson Graf & Rolland Graf  
Maggie Hess Hauser & Mike Hauser 10  
Richard & Adrienne Kessler 20  
Joan Klister 20  
Paul & Ann Koehler 5  
Noel & Virginia Kohn 20  
John & Georgia Lintzmeier 5  
James P. Nault & Mary Busch Nault 20  
Paul Noack 20  
John & V. Sheila Otto  
Tom & Rosemary Quevillon 20  
Lee Roffers  
Don & Evvie Smith  
Roy & Joan Smits  
Jim & Ruth Snedic 10  
Jim & Joan Strebler  
Bob & Yvonne Tochterman 5  
Ronald & Bonnie Willems  
Jim & Joyce Young

**Participating Member**  
Charles & Yolanda Carpenter  
Mary Serogy Geniesse & Peter Geniesse 20  
Warren & Rosa Greco  
Leo & Mary Hietpas 20  
Vandy & Dorothy Nachazel  
Mary Noel  
Jim Oettinger  
Carol & Tom Pilgrim  
Joe & Patricia Pranke  
Clareen Chopin Shackelford & Bill Shackelford  
Don & Dolores Stepniak 20  
Jack Williams\* 20  
Shirley Foeller\* 20

**Class of 1961**  
Participation: 31 percent

**President's Club**  
Kathy & Lee Dorosz 10  
Tom & Barbara Flanagan 20  
Roger & Marlene Herold 20  
Bill & Lois McEsky 20  
John & Nona Renn 20

**Dean's Club**  
Paul & Elizabeth Geohegan 20  
Dennis & Sandie Lardinois McGuire

**Main Hall Club**  
Francis & Diane Junio 5

**Class of 1962**  
Participation: 37 percent

**President's Club**  
Barb Effenberger Boyer & Bob Boyer\* 20  
Harry & Carol Huempfner 20

**Dean's Club**  
Dennis & Sandie Lardinois McGuire

**Main Hall Club**  
Jim & Susan Beck  
Susan Maresch Buth & Bill Buth  
Betty Smith Gritt & Dave Gritt 20  
John & M. Sandra Guay 20  
Rodger & Mary Jacquet  
Alan Kane & Diann Wimmer  
John & Brenda Koprowski  
Roger & Janet Merens 10  
Judy Redmond Morgan & Pat Morgan  
Dan Rohrbeck 10  
Edward Snyder  
Al & Carol Westhoff  
Sharon Seeman Wetherington  
Bernadine Cherney  
Williamsen 10

**Class of 1963**  
Participation: 34 percent

**President's Club**  
Dick & Anne Witteberg Egan 20  
Karen Wagner Gosz 20  
Tom & Jan Krautkramer 10  
Don\* & Judeann Maslinski 20  
Pat & Vivian Rice 20  
Drs. Mark F. & Mary Ellen Stinski  
Tom & Carol Tess 10

**Class of 1964**  
Participation: 27 percent

**President's Club**  
John & Nancy Burgoyne  
George Hartmann\* & Sharon Biebel Hartmann\* 20

**Dean's Club**  
Dennis & Sandie Lardinois McGuire  
Mike & Kay Yuenger Wisneski 20  
Perry & Barb Wood 20

**Main Hall Club**  
Jim & Susan David 20  
Paul & Nancy Schwemin  
Dave & Gail Thiel

**Founder's Club**  
Dave Allen & Lee Kadow Allen 20  
Jim & Ann Allen  
Dan Aschenbrener & Dan Aschenbrener  
The Rev. Salvatore Cuccia, O.Praem.\*  
Marvin Davis & Edna Patschull-Davis  
Pat Dewane & Jane Hyska Dewane 20  
Ginny Barbiaux Dimeo 20  
Norm Dyer & Mari Berner Dyer 20  
Don Gabriel & Marcia Warden Gabriel 10  
Mike & Margaret Jelenic

**Class of 1965**  
Participation: 31 percent

**President's Club**  
John & Adrienne † Cumicek 20  
The Hon. Jerome Fox & Gail Fox 20  
Sharon Biebel Hartmann\* & George Hartmann 20  
Judy Gill Poh 5  
Clifford Schweitzer 20

**Dean's Club**  
Ann Augustine Abbott & Arthur Huntley 20  
Marsha & Phillip Dowd  
Ron & Catherine Hughes 10  
Barry & Carole Jollette 20  
Paul Mahlberg 20  
Pamela Swagel Reinkober & Thomas Reinkober 20  
Michael & Carol Weiss 20

**Main Hall Club**  
Dan & Catherine Bittner 20  
Jim & Barb Burke  
Daniel Murphy 5

**Founder's Club**  
Joe & Barbara Daley  
Wayne & Mary Danen 20  
Mary Jo Thomson Diedrick & William Diedrick 20  
Dennis & Donna Engels 20  
Ruth Liebmann Haas & Norm Haas  
George & Margaret Holzknacht  
Howard & Rowena Hufnagel 5  
Kay Hurlay 20  
Clark & Jan Jenkins 20

**Class of 1966**  
Participation: 24 percent

**President's Club**  
Mike Mooney 20  
Pat Woodke 20

**Dean's Club**  
Mike Flanagan 20  
Bob Imig 10  
Don & Susan Lamers 20

**Main Hall Club**  
Barbara Liebmann Kelly & Richard Kelly  
Martin Mattern  
Ann Mueller Schaaap & John Schaaap 20  
Richard & Patricia Van Remortel 5

**Founder's Club**  
Michael & Jane Blick 20  
Rod & Gloria Cherney  
Kristin Crooks & The Hon. N. Patrick Crooks 20

**Class of 1967**  
Participation: 22 percent

**President's Club**  
John & Susan McNally 20

**Dean's Club**  
Virginia Skortz Baeten\* & Ralph Baeten 20  
Sue Dogot 10  
John & Alexis Fischer  
Sherman & Cheryl Wade 20

**Class of 1968**  
Participation: 29 percent

**President's Club**  
Bob & Leila Bradley 20  
Mike & Chryl Dumas 20  
Larry & Kathy Gentine 20  
Joe Seroogy & Claudia Schultz  
Donald Taylor\* 20  
Ralph & Joanne Wade 20

**Dean's Club**  
Bob & Helen De Grave  
Norm & Charlotte Duchateau 5  
Ron & Kathleen Engels  
Colleen Sullivan Hawley & Richard Hawley 20  
Henry & Teresa Neubert 20

**Founder's Club**  
Patti Rigney Bellock  
Bob & Ruth Berger 20  
Richard Bins & Gloria Chud Bins 20  
Barbara Schuerings Campion & Jim Campion 20  
John & Donna Daniels  
John & Patricia Dorr 20  
Ann Weber Farrey & Bill Farrey  
Mike Franken & Mary Ann Fitzharris 10  
Mel & Laurie Franzen  
Steve & Sue McShane Frozema 20  
Jim Geenen & Mary Doka Geenen 20

**Class of 1969**  
Participation: 22 percent

**President's Club**  
John & Susan McNally 20

**Dean's Club**  
Virginia Skortz Baeten\* & Ralph Baeten 20  
Sue Dogot 10  
John & Alexis Fischer  
Sherman & Cheryl Wade 20

**Main Hall Club**  
Jim & Linda Santy 20

**Founder's Club**  
Judy Strodhoff Bloomquist

**Class of 1970**  
Participation: 22 percent

**President's Club**  
John & Susan McNally 20

**Dean's Club**  
Virginia Skortz Baeten\* & Ralph Baeten 20  
Sue Dogot 10  
John & Alexis Fischer  
Sherman & Cheryl Wade 20

**Main Hall Club**  
Jim & Linda Santy 20

**Founder's Club**  
Judy Strodhoff Bloomquist

**Class of 1971**  
Participation: 22 percent

**President's Club**  
John & Susan McNally 20

**Dean's Club**  
Virginia Skortz Baeten\* & Ralph Baeten 20  
Sue Dogot 10  
John & Alexis Fischer  
Sherman & Cheryl Wade 20

**Main Hall Club**  
Jim & Linda Santy 20

**Founder's Club**  
Judy Strodhoff Bloomquist

**Class of 1972**  
Participation: 22 percent

**President's Club**  
John & Susan McNally 20

**Dean's Club**  
Virginia Skortz Baeten\* & Ralph Baeten 20  
Sue Dogot 10  
John & Alexis Fischer  
Sherman & Cheryl Wade 20

**Main Hall Club**  
Jim & Linda Santy 20

**Founder's Club**  
Judy Strodhoff Bloomquist

**Class of 1973**  
Participation: 22 percent

**President's Club**  
John & Susan McNally 20

**Dean's Club**  
Virginia Skortz Baeten\* & Ralph Baeten 20  
Sue Dogot 10  
John & Alexis Fischer  
Sherman & Cheryl Wade 20

**Main Hall Club**  
Jim & Linda Santy 20

**Founder's Club**  
Judy Strodhoff Bloomquist

**Class of 1974**  
Participation: 22 percent

**President's Club**  
John & Susan McNally 20

**Dean's Club**  
Virginia Skortz Baeten\* & Ralph Baeten 20  
Sue Dogot 10  
John & Alexis Fischer  
Sherman & Cheryl Wade 20

**Main Hall Club**  
Jim & Linda Santy 20

**Founder's Club**  
Judy Strodhoff Bloomquist

**Class of 1975**  
Participation: 22 percent

**President's Club**  
John & Susan McNally 20

**Dean's Club**  
Virginia Skortz Baeten\* & Ralph Baeten 20  
Sue Dogot 10  
John & Alexis Fischer  
Sherman & Cheryl Wade 20

**Main Hall Club**  
Jim & Linda Santy 20

**Founder's Club**  
Judy Strodhoff Bloomquist

**Class of 1976**  
Participation: 22 percent

**President's Club**  
John & Susan McNally 20

**Dean's Club**  
Virginia Skortz Baeten\* & Ralph Baeten 20  
Sue Dogot 10  
John & Alexis Fischer  
Sherman & Cheryl Wade 20

**Main Hall Club**  
Jim & Linda Santy 20

**Founder's Club**  
Judy Strodhoff Bloomquist

**Class of 1977**  
Participation: 22 percent

**President's Club**  
John & Susan McNally 20

**Dean's Club**  
Virginia Skortz Baeten\* & Ralph Baeten 20  
Sue Dogot 10  
John & Alexis Fischer  
Sherman & Cheryl Wade 20

**Main Hall Club**  
Jim & Linda Santy 20

**Founder's Club**  
Judy Strodhoff Bloomquist

**Class of 1978**  
Participation: 22 percent

**President's Club**  
John & Susan McNally 20

**Dean's Club**  
Virginia Skortz Baeten\* & Ralph Baeten 20  
Sue Dogot 10  
John & Alexis Fischer  
Sherman & Cheryl Wade 20

**Main Hall Club**  
Jim & Linda Santy 20

**Founder's Club**  
Judy Strodhoff Bloomquist

**Class of 1979**  
Participation: 22 percent

**President's Club**  
John & Susan McNally 20

**Dean's Club**  
Virginia Skortz Baeten\* & Ralph Baeten 20  
Sue Dogot 10  
John & Alexis Fischer  
Sherman & Cheryl Wade 20

**Main Hall Club**  
Jim & Linda Santy 20

**Founder's Club**  
Judy Strodhoff Bloomquist

**Class of 1980**  
Participation: 22 percent

**President's Club**  
John & Susan McNally 20

**Dean's Club**  
Virginia Skortz Baeten\* & Ralph Baeten 20  
Sue Dogot 10  
John & Alexis Fischer  
Sherman & Cheryl Wade 20

**Main Hall Club**  
Jim & Linda Santy 20

**Founder's Club**  
Judy Strodhoff Bloomquist

**Class of 1981**  
Participation: 22 percent

**President's Club**  
John & Susan McNally 20

**Dean's Club**  
Virginia Skortz Baeten\* & Ralph Baeten 20  
Sue Dogot 10  
John & Alexis Fischer  
Sherman & Cheryl Wade 20

**Main Hall Club**  
Jim & Linda Santy 20

**Founder's Club**  
Judy Strodhoff Bloomquist

**Class of 1982**  
Participation: 22 percent

**President's Club**  
John & Susan McNally 20

**Dean's Club**  
Virginia Skortz Baeten\* & Ralph Baeten 20  
Sue Dogot 10  
John & Alexis Fischer  
Sherman & Cheryl Wade 20

**Main Hall Club**  
Jim & Linda Santy 20

**Founder's Club**  
Judy Strodhoff Bloomquist

**Class of 1983**  
Participation: 22 percent

**President's Club**  
John & Susan McNally 20

**Dean's Club**  
Virginia Skortz Baeten\* & Ralph Baeten 20  
Sue Dogot 10  
John & Alexis Fischer  
Sherman & Cheryl Wade 20

**Main Hall Club**  
Jim & Linda Santy 20

**Founder's Club**  
Judy Strodhoff Bloomquist

**Class of 1984**  
Participation: 22 percent

**President's Club**  
John & Susan McNally 20

**Dean's Club**  
Virginia Skortz Baeten\* & Ralph Baeten 20  
Sue Dogot 10  
John & Alexis Fischer  
Sherman & Cheryl Wade 20

**Main Hall Club**  
Jim & Linda Santy 20

**Founder's Club**  
Judy Strodhoff Bloomquist

**Class of 1985**  
Participation: 22 percent

**President's Club**  
John & Susan McNally 20

**Dean's Club**  
Virginia Skortz Baeten\* & Ralph Baeten 20  
Sue Dogot 10  
John & Alexis Fischer  
Sherman & Cheryl Wade 20

**Main Hall Club**  
Jim & Linda Santy 20

**Founder's Club**  
Judy Strodhoff Bloomquist

**Class of 1986**  
Participation: 22 percent

**President's Club**  
John & Susan McNally 20

**Dean's Club**  
Virginia Skortz Baeten\* & Ralph Baeten 20  
Sue Dogot 10  
John & Alexis Fischer  
Sherman & Cheryl Wade 20

**Main Hall Club**  
Jim & Linda Santy 20

**Founder's Club**  
Judy St

## HONOR ROLL OF DONORS 2012-13

Pat Hitt & Pat Vande Castle Hitt **20**  
Glenn Lehnert & Judy Deboth Lehnert  
Tom & Susan McAllister **20**  
Cece Nadeau  
Dorothy Herrmann Parzych & Jerry Parzych  
Gary Paulin **20**  
Mary Anne Quinlan  
Jan Pouchnik Rhode & Steve Rhode **20**  
Mary Kay Bartlett Schaefer & Rick Schaefer **20**  
Dave & Kathleen Schumacher  
Ladi Rauch Terry & Tim Terry  
Mary Jo Keefner Timm & Fred Timm  
Don Tomashek & Diann Laurie Tomashak  
Susan Wilson

### Class of 1969 Participation: 18 percent

**President's Club**  
Tony\* & Bonnie\* Berken **20**  
Betsy Buckley & Dennis McGrath **10**  
Andy & Karen Kaiter Cook **20**  
Randy & Catherine Clifford Lawton **5**  
Miriam & Jim Mulva **20**

**Dean's Club**  
Tom Camilli & Karen De Groot Camilli **20**  
Tim & Maria Delaney **20**

**Main Hall Club**  
Bonnie Capizzi Connolly & Dennis Connolly  
Mary Beth Martha Morgan & Bill Morgan **20**  
Henry Plum  
Sonya Kissh Whitney & Richard Whitney **10**  
Steve & Sharon Wilmet **10**

**Founder's Club**  
Steve Bach & Franny VanNevel-Bach  
Rich & Susan Biemeret  
Linda Laforest Bleser **20**  
Mark & Carla Brieman **10**  
Mary Paul Brunet & Michael Brunet **20**  
Jeff Chiappetta & Elaine Michelini Chiappetta **20**  
Gail Richards Comeau & Wayne Comeau **10**  
MaryDaniel Cooper **20**  
Bonnie Brodzeller Dowdy & Melvin Dowdy **5**  
Jan Feldhausen & Larry Chatman **5**  
Chet & Barbara Gerlach  
Nancy Middendorf Gibbons **5**  
Bob Gloudemans & Sue Cassels Gloudemans **20**  
Barbara Brunette Katz & Henry Katz **20**  
Peg O'Rourke Kelly & Terry Kelly **20**  
Pat Hayes Kuzma & Thomas Kuzma **5**  
Dick & Donna Lubinski **20**  
Mary Leresche Marten & Ronald Marten **20**

Mary Ellen Larscheid Mulligan & Thomas Mulligan **20**  
Tom & Sandra Nett  
Joe & Lynne Ptacek  
Ron Robinson & Susan Valentino **20**  
Patricia Leahy Sachtlir  
Lucy Sanna  
Lee Anne Riopelle Scovell & James Scovell **5**  
Sharon Simons & William Hinton **20**  
Jeanne Robertson Suda  
Lawrence & Mary Teofilo **20**  
Lee Vandervest & Marti Flanigan Vandervest **20**  
Chuck & Josephine Weber

**Participating Member**  
Gloria Chud Bins & Richard Bins **20**  
Sharon O'Lecky Bright & Robert Bright **5**  
Susan Byrnes  
Jim Campion & Barbara Schuerings Campion **20**  
Terry Prisegem Cooley & Frank Cooley  
Pam Siler Curley\* & Paul Curley **5**  
Catherine Farrell  
Mary Ann Fitzharris & Mike Franken **10**  
April Foster  
Steve & Sue McShane Frozema **20**  
Dan Grassl & Cathy Knaapen Grassl  
Mary Giloth Hancur  
Susan Aubrecht Houlton & Clint Schauer  
Jo Ann Katzbach & William Beren **10**  
Carol Denis La Combe & Larry La Combe **20**  
Kathy Mallon **20**  
Mary McCombie  
George & Jayne Meyer **20**  
Jean Stremer Mills  
Maggie Dickens Nebi & John Nebi **20**  
Dave Pankratz\*  
Owen & Jane Phelps **10**  
Jim & Gail Schleis  
Jeff & Smeester Timler  
Jane Smeester Wicker & Roland Wicker **20**

**Class of 1970  
Participation: 20 percent**

**President's Club**  
Frank & Jean Blaha Battaglia **20**  
Mike Boberschmidt & Nancy Gross **10**  
Larry & Jeanne\* Lucier  
Wayne Sigl & Leesa Erickson **20**  
Tony Ventura & Peggy Reynolds Ventura **20**  
Ken\* & Marijean Allen Zahorski **20**

**Dean's Club**  
Tom & Mary Domer **20**  
Connie & Lee Steffanus **20**

**Main Hall Club**  
Douglas & Mary Carson **20**

Mike & Ginny Conron  
Ron Platner & Mary Soens Platner **20**  
Glen & Helen Yurjevich **20**

**Founder's Club**  
Bill & Joanne Bollenbeck  
Kathy Lay Borges & Robert Borges **20**  
Kay Williamsen Bougie & Vern Bougie **† 20**  
Al & Chris Carlotto **20**  
Trudy Salathe Crocker & Ben Crocker  
Tim & Jean Decker  
Mike Domanik & Jean Thomas Domanik  
Joe & Dorothy Dorr  
Joseph & Patricia Emer **10**  
Gary & Linda Gerschke **20**  
Sue Cassels Gloudemans & Bob Gloudemans **20**  
Paul Hartmann **10**  
Lynnie Sues Haugner & John C. Haugner Jr. **20**  
Susan Krawczyk Holeywinski & Dennis Holeywinski  
Charles Holznecht & Cheryl Benkowski Holznecht **10**  
Greg & Rita Immel **5**  
Craig & Margaret Lemerond **20**  
John & Lu Nowak **20**  
John & Ann Pesch **20**  
Denise Cosgrove Poynter & William Poynter  
Ruth & John Regent-Smith  
Chris Lison Rosera **10**  
Bob & Lorrie Rushkewicz **20**  
Don Scheinoha  
Tom & Susan Schouten **20**  
Eileen Taylor Schumann & Tom Schumann **10**  
Grace Bellino Steckart & Jim Steckart **20**  
Debbie Hill Bangert **5**  
Jim & Kathleen Beaver **20**  
Kathleen Drea Brauer & William Brauer  
Bob Cabelka & Cathy Jacquot Cabelka **20**  
Kris & Don Clouthier  
Jean Thomas Domanik & Mike Domanik  
Bill Donovan & Mary Tomko Donovan  
Chuck & Anna Fehring **20**  
Susan Roemaat Gornall **20**  
Bob Hruska & Jean Van Handel Hruska **20**  
Tom & Baybette Janovsky  
Robert & Judith Jansen **20**  
Dennis & Jane Joyce  
Bill & Patricia Karlovitz  
Gary Kryshak & Chris Jonas Kryshak **20**  
Allison Domke McWilliams & Thomas McWilliams **10**  
Steve & Ann Nickols **20**  
Mary Rose Reinbold Novak & Wayne Novak **20**  
Ann Sweeney Peters & Wayne Peters  
Joan Brezin Phillips & Thomas Phillips **20**  
Mary Varju Raven & Patrick Raven **20**  
Jim & Mary Kay Sanders  
Katie Jones Schiller & Steve Schiller  
Greg & Kathryn Smith **20**

**Class of 1971  
Participation: 23 percent**

**President's Club**  
Bill Burns & Nancy Zajkowski Burns **20**  
Wayne Lubner & Terese Emer Lubner **20**  
Jeanne\* & Larry Lucier  
Jack & Patti Brash McKeithan **20**  
Tom & Dawn Bielmeier Olejniczak **20**  
Ed Sturzl & Ann Gentine Sturzl **20**  
Peggy Reynolds Ventura & Tony Ventura **20**

**Dean's Club**  
Pat & Jane Riopelle **20**  
Tom & Mary Schmidt **20**  
C.J. Van Sistine & Kathi Connolly Van Sistine

**Main Hall Club**  
Marsha Denne Byrne  
Mitch Lehmann **20**  
Mary Soens Platner & Ron Platner **20**  
Mark Ransom & Judy Ann McQuade **20**  
Dave & Judy Terry **20**  
Vicky Weiss & Philip Neujahr **20**

**Founder's Club**  
Paul & Patricia Bachhuber **10**  
Debbie Hill Bangert **5**  
Jim & Kathleen Beaver **20**  
Kathleen Drea Brauer & William Brauer  
Bob Cabelka & Cathy Jacquot Cabelka **20**  
Kris & Don Clouthier  
Jean Thomas Domanik & Mike Domanik  
Bill Donovan & Mary Tomko Donovan  
Chuck & Anna Fehring **20**  
Susan Roemaat Gornall **20**  
Bob Hruska & Jean Van Handel Hruska **20**  
Tom & Baybette Janovsky  
Robert & Judith Jansen **20**  
Dennis & Jane Joyce  
Bill & Patricia Karlovitz  
Gary Kryshak & Chris Jonas Kryshak **20**  
Allison Domke McWilliams & Thomas McWilliams **10**  
Steve & Ann Nickols **20**  
Mary Rose Reinbold Novak & Wayne Novak **20**  
Ann Sweeney Peters & Wayne Peters  
Joan Brezin Phillips & Thomas Phillips **20**  
Mary Varju Raven & Patrick Raven **20**  
Jim & Mary Kay Sanders  
Katie Jones Schiller & Steve Schiller  
Greg & Kathryn Smith **20**

### Class of 1970 Participation: 20 percent

**President's Club**  
Frank & Jean Blaha Battaglia **20**  
Mike Boberschmidt & Nancy Gross **10**  
Larry & Jeanne\* Lucier  
Wayne Sigl & Leesa Erickson **20**  
Tony Ventura & Peggy Reynolds Ventura **20**  
Ken\* & Marijean Allen Zahorski **20**

**Dean's Club**  
Tom & Mary Domer **20**  
Connie & Lee Steffanus **20**

**Main Hall Club**  
Douglas & Mary Carson **20**

Mary Jean Murphy Stapleton & Gerald Stapleton  
Diann Laundry Tomashak & Don Tomashak  
Susan Kutz Vrba & Andrew Vrba **20**  
Dick & Grace Wirkus **10**

### Class of 1971 Participation: 23 percent

**President's Club**  
Bill Burns & Nancy Zajkowski Burns **20**  
Wayne Lubner & Terese Emer Lubner **20**  
Jeanne\* & Larry Lucier  
Jack & Patti Brash McKeithan **20**  
Tom & Dawn Bielmeier Olejniczak **20**  
Ed Sturzl & Ann Gentine Sturzl **20**  
Peggy Reynolds Ventura & Tony Ventura **20**

**Dean's Club**  
Pat & Jane Riopelle **20**  
Tom & Mary Schmidt **20**  
C.J. Van Sistine & Kathi Connolly Van Sistine

**Main Hall Club**  
Marsha Denne Byrne  
Mitch Lehmann **20**  
Mary Soens Platner & Ron Platner **20**  
Mark Ransom & Judy Ann McQuade **20**  
Dave & Judy Terry **20**  
Vicky Weiss & Philip Neujahr **20**

**Founder's Club**  
Paul & Patricia Bachhuber **10**  
Debbie Hill Bangert **5**  
Jim & Kathleen Beaver **20**  
Kathleen Drea Brauer & William Brauer  
Bob Cabelka & Cathy Jacquot Cabelka **20**  
Kris & Don Clouthier  
Jean Thomas Domanik & Mike Domanik  
Bill Donovan & Mary Tomko Donovan  
Chuck & Anna Fehring **20**  
Susan Roemaat Gornall **20**  
Bob Hruska & Jean Van Handel Hruska **20**  
Tom & Baybette Janovsky  
Robert & Judith Jansen **20**  
Dennis & Jane Joyce  
Bill & Patricia Karlovitz  
Gary Kryshak & Chris Jonas Kryshak **20**  
Allison Domke McWilliams & Thomas McWilliams **10**  
Steve & Ann Nickols **20**  
Mary Rose Reinbold Novak & Wayne Novak **20**  
Ann Sweeney Peters & Wayne Peters  
Joan Brezin Phillips & Thomas Phillips **20**  
Mary Varju Raven & Patrick Raven **20**  
Jim & Mary Kay Sanders  
Katie Jones Schiller & Steve Schiller  
Greg & Kathryn Smith **20**

### Class of 1972 Participation: 22 percent

**President's Club**  
Thomas & Mary Bleser Hayes  
Glenn & Barbara Madrigano **20**  
Ann Gentine Sturzl & Ed Sturzl **20**

**Dean's Club**  
Mike & Barbara Kimps **20**  
Ron Marx  
Joe Nicks  
Steve & Deborah Pohl **20**  
Kathi Connolly Van Sistine & C.J. Van Sistine

Marti Flanigan Vandervest & Lee Vandervest **20**  
Peter & Donna Vercauteren **5**  
Mitch Weber  
Nancy Gibbons Wieszcholek & Robert Wieszcholek  
Andrew & Marilyn Wottreng

**Participating Member**  
Curt & Sandi Albers  
Diane Reese Below & Quent Below  
Ray Bishop  
Mary Bergan Blaney & Ben Crocker  
Michael Blaney **20**  
Bonnie Bedat Brandenburg & Donald Brandenburg **20**  
Mike Buss & Anne Freund Buss **20**  
Pat & Pamela De Wane  
Gary & Vicki Dencker  
Diane Leszczynski Fallon & John Fallon **20**  
Pat Sieren Frederick & Greg Frederick  
Terry & Jane Gaffney  
Susan Beauchaine Gundlach & Howard Gundlach **20**  
Marie Schmitt Hayes & Robert Hayes **20**  
Ellen Groh LaBelle & James LaBelle **20**  
Diane Mittelsteadt Mader & Fran Mader **20**  
Mike & Paula McCabe  
Bill & Debbie Lardner McDonald **10**  
Tom McInerney  
Lee Prange & Neil Alan Van Dyke **10**  
Dave Reichenberger **5**  
Gini Macco Rickert & Dave Rickert **20**  
Fran & Elizabeth Schmitz  
Dan Schneider & Mary Lansing **20**  
Jim Slatky **20**  
Mike & Patricia Valentyne  
Don & Julie Weill **20**

**Class of 1972  
Participation: 22 percent**

**President's Club**  
Thomas & Mary Bleser Hayes  
Glenn & Barbara Madrigano **20**  
Ann Gentine Sturzl & Ed Sturzl **20**

**Dean's Club**  
Mike & Barbara Kimps **20**  
Ron Marx  
Joe Nicks  
Steve & Deborah Pohl **20**  
Kathi Connolly Van Sistine & C.J. Van Sistine

**Main Hall Club**  
Marsha Denne Byrne  
Mitch Lehmann **20**  
Mary Soens Platner & Ron Platner **20**  
Mark Ransom & Judy Ann McQuade **20**  
Dave & Judy Terry **20**  
Vicky Weiss & Philip Neujahr **20**

**Founder's Club**  
Paul & Patricia Bachhuber **10**  
Debbie Hill Bangert **5**  
Jim & Kathleen Beaver **20**  
Kathleen Drea Brauer & William Brauer  
Bob Cabelka & Cathy Jacquot Cabelka **20**  
Kris & Don Clouthier  
Jean Thomas Domanik & Mike Domanik  
Bill Donovan & Mary Tomko Donovan  
Chuck & Anna Fehring **20**  
Susan Roemaat Gornall **20**  
Bob Hruska & Jean Van Handel Hruska **20**  
Tom & Baybette Janovsky  
Robert & Judith Jansen **20**  
Dennis & Jane Joyce  
Bill & Patricia Karlovitz  
Gary Kryshak & Chris Jonas Kryshak **20**  
Allison Domke McWilliams & Thomas McWilliams **10**  
Steve & Ann Nickols **20**  
Mary Rose Reinbold Novak & Wayne Novak **20**  
Ann Sweeney Peters & Wayne Peters  
Joan Brezin Phillips & Thomas Phillips **20**  
Mary Varju Raven & Patrick Raven **20**  
Jim & Mary Kay Sanders  
Katie Jones Schiller & Steve Schiller  
Greg & Kathryn Smith **20**

### Class of 1972 Participation: 22 percent

**President's Club**  
Thomas & Mary Bleser Hayes  
Glenn & Barbara Madrigano **20**  
Ann Gentine Sturzl & Ed Sturzl **20**

**Dean's Club**  
Mike & Barbara Kimps **20**  
Ron Marx  
Joe Nicks  
Steve & Deborah Pohl **20**  
Kathi Connolly Van Sistine & C.J. Van Sistine

**Main Hall Club**  
Marsha Denne Byrne  
Mitch Lehmann **20**  
Mary Soens Platner & Ron Platner **20**  
Mark Ransom & Judy Ann McQuade **20**  
Dave & Judy Terry **20**  
Vicky Weiss & Philip Neujahr **20**

**Main Hall Club**  
Tom & Susan O'Leary **20**  
Brad & Leslie Vincent  
Betsy Gagnon Whitton & David Whitton **20**

**Founder's Club**  
Kathleen Kuemmerling  
Anich & Matthew Anich **20**  
Barbara Bobrowitz **5**  
Mary Tomko Donovan & Bill Donovan  
John Fetherston  
Mary Bergan Blaney & Ben Crocker  
Michael Blaney **20**  
Bonnie Bedat Brandenburg & Donald Brandenburg **20**  
Mike Buss & Anne Freund Buss **20**  
Pat & Pamela De Wane  
Gary & Vicki Dencker  
Diane Leszczynski Fallon & John Fallon **20**  
Pat Sieren Frederick & Greg Frederick  
Terry & Jane Gaffney  
Susan Beauchaine Gundlach & Howard Gundlach **20**  
Marie Schmitt Hayes & Robert Hayes **20**  
Ellen Groh LaBelle & James LaBelle **20**  
Diane Mittelsteadt Mader & Fran Mader **20**  
Mike & Paula McCabe  
Bill & Debbie Lardner McDonald **10**  
Tom McInerney  
Lee Prange & Neil Alan Van Dyke **10**  
Dave Reichenberger **5**  
Gini Macco Rickert & Dave Rickert **20**  
Fran & Elizabeth Schmitz  
Dan Schneider & Mary Lansing **20**  
Jim Slatky **20**  
Mike & Patricia Valentyne  
Don & Julie Weill **20**

**Class of 1973  
Participation: 15 percent**

**President's Club**  
Emil & Ellen Pfenninger **20**  
Jay & Madonna Young Williams **20**

**Dean's Club**  
Jay & Tamara Peerenboom **20**

**Main Hall Club**  
Fly O'Meara & Mame O'Meara  
Robert & Cynthia Ross

**Founder's Club**  
Sally Bachofer **20**  
Bruce & Deanna Buchner **20**  
Cathy Jacquot Cabelka & Bob Cabelka **20**  
Susan De Groot & Joe Boucher **20**  
Tom Deters **5**  
Martha Fuchs  
Mitch & Diann Hammer  
Mary Jo Murphey Ivers & Luke Ivers Jr. **20**  
Chris Jonas Kryshak & Gary Kryshak **20**  
Larry & Carolyn Lasee  
Scott McAlpine **20**  
Jan Moore **10**  
Antoinette Marchese Powell & Keith Powell **20**  
Mary Mueller Reinhart & Mark Reinhart **10**  
Ann Roemaat **20**  
Susan Exner Ruf **20**  
Geraldine Tapling-Funke & Bill Funke **20**  
Marcia Voissem Theisen & Jeffrey Theisen **20**  
Rick & Betty Toney **20**  
Peggy Martin Gramarossa Ziegler & John Ziegler **5**

**Class of 1973  
Participation: 15 percent**

**President's Club**  
Emil & Ellen Pfenninger **20**  
Jay & Madonna Young Williams **20**

**Dean's Club**  
Jay & Tamara Peerenboom **20**

**Main Hall Club**  
Fly O'Meara & Mame O'Meara  
Robert & Cynthia Ross

**Founder's Club**  
Sally Bachofer **20**  
Bruce & Deanna Buchner **20**  
Cathy Jacquot Cabelka & Bob Cabelka **20**  
Susan De Groot & Joe Boucher **20**  
Tom Deters **5**  
Martha Fuchs  
Mitch & Diann Hammer  
Mary Jo Murphey Ivers & Luke Ivers Jr. **20**  
Chris Jonas Kryshak & Gary Kryshak **20**  
Larry & Carolyn Lasee  
Scott McAlpine **20**  
Jan Moore **10**  
Antoinette Marchese Powell & Keith Powell **20**  
Mary Mueller Reinhart & Mark Reinhart **10**  
Ann Roemaat **20**  
Susan Exner Ruf **20**  
Geraldine Tapling-Funke & Bill Funke **20**  
Marcia Voissem Theisen & Jeffrey Theisen **20**  
Rick & Betty Toney **20**  
Peggy Martin Gramarossa Ziegler & John Ziegler **5**

**Class of 1974  
Participation: 20 percent**

**President's Club**  
Nancy Zajkowski Burns & Bill Burns **20**  
Gretchen Hoffmann **20**  
Terese Emer Lubner & Wayne Lubner **20**  
Gwen & Paul Middeke **20**  
Ellen & Emil Pfenninger **20**  
Michael Cane & Toni Rozek **20**  
Paul Tutskey & Sara Johnson Tutskey **20**  
Ed Wroble & Carol Stram-Wroble **10**

**Dean's Club**  
Steve & Sue Brettingen **20**  
John Higgins **20**

**Main Hall Club**  
Darlene Gmoser Hays & Bob Hays **20**  
Jim & Janice Nelson **10**  
Mame O'Meara & Fly O'Meara  
Joanne Soehnlén Sjostrom & Kristopher Sjostrom **10**

**Founder's Club**  
Tom & Barbara Bomber  
Joe Boucher & Susan De Groot **20**  
Jeannie Peirick Braun & David Braun **20**  
Maggie Phair Butts & Edward Butts **20**  
Roberta Champeau & Donald Bumpus  
Joseph & Patricia Emer **10**  
Mike & Catherine Halloran **20**  
Louise Hermsen **20**  
Casey Hurley & Barb Mohr  
Jane Leahy  
Fran Mader & Diane Mittelsteadt Mader **20**  
Mary Wirtz Northrup & Mark Northrup  
Bill & Teresa Schmelzer **20**  
Sheila Kerger Truesdell & Michael Truesdell  
Judith Wright Vandenberg & Robert Vandenberg **20**  
Gary & Lorraine Wieseckel **20**  
Larry Gordon **20**  
John Guthrie & Diana Sweetland  
Joan Harvieux  
David Hornung  
Pete & Marianne Houlihan **20**  
Heidi Reis Kepchar & Dennis Kepchar  
Tony & Janet Lombardo **20**  
Mark Northrup & Mary Wirtz Northrup  
Paula Olson-Krueger & John Olson **5**  
Tom & Sandra Piette  
Barb Cullen Radvillas & Ray Radvillas  
Gary & Sharon Rotherham **20**  
Mary Anne Nash Seby & Tom Dwyer **20**  
Bob & Polly Hackett  
Carol Murphy Herbstritt & Terry Herbstritt **10**  
Marty Higgins  
Maurita Houren & Tom Beamesh  
Claudia Kerski-Nienow & Mark Nienow **20**  
Diane Merkel Knoll & Allie Knoll **20**  
Carol Konshak **20**  
Bill & Mariann Krippinger **10**  
Teri Ludwig Kruk & Stephen Kruk **20**  
Doug & Valerie Laurent **20**  
Gretchen Mattingly  
Barb Mohr & Casey Hurley  
George Nelsen & Terri Simon-Nelsen  
Tom Nick  
Terry & Sally O'Hara  
Mike & Mary O'Malley **20**  
Lize & Paula Peot **10**  
Stev Carroll Pierce & Kim Pierce  
Cathy Zielinski Reitz & Jeffrey Reitz **5**  
Patricia Robison **20**  
Rick Rose & Amanda Aldridge **10**  
Steve & Faye Rose **20**  
Ellen Burns Rossmessl & Joseph Rossmessl **20**  
Sherry A. Mertes Saiki  
Laurie Miklaszewski Sewall & Timothy Sewall **10**  
Clare Faltnyski Signorelli **20**  
Tricia Petchel Stanislowski & John Stanislowski **20**  
Mary Waddick Stephenson & Remy Stephenson **20**  
Ed & Patricia Van Zeeland **20**  
Maurice Washington  
Clare Wettstein **20**

**Participating Member**  
Don & Rosemary Baloun  
Mary Thoele Busse & Robert Busse **20**  
Valerie Downing Cappozzo & Tony Cappozzo  
Marilyn Malone Enright & Tim Enright **5**  
Tom Fritsch **20**  
Gloria Haen Kennedy & Patrick Kennedy **10**  
Tim & Eve O'Brien **20**  
Federico & Cecilia Saiki  
Marge Sullivan Hannon & Michael Hannon  
Chris Foley Hebel & Dave Schmitz  
Janice Panucci Town & William Town  
Tom Von Rueden & Mary Kay Buckley  
Jim Marrer **20**  
Janice Zondlo Wajda & Edward Wajda **20**  
Tom Zwicky

James Bowen **20**  
Greg & Rebecca Bunker Dennis Busch  
Anne Freund Buss & Mike Buss **20**  
Jim & Mary Beth Cahill  
Tom Clifford & Rose Traxler Clifford **20**  
Janet Hoffmann Dickelman & Terry Dickelman  
Jim & Mary Etchingham  
Mike & Julie Gavin **20**  
John & Lorelei George  
Chris White Hansen & Dean Hansen **5**  
John & Sandra Holtrich  
Jim & Rebecca Krueger **10**  
Kay Wirth Lovell & Kevin Lovell **20**  
Marybeth Marchese **20**  
Holly Harrison Martin & James Martin  
Jean Bertoldi Miazga & James Miazga **20**  
Bill & Margaret Neurauter **20**  
Randy & Barb Olm  
Lucy Plum Paczkowski & Dale Paczkowski  
Tim Ryan **5**  
Dave & Susan Schnieders  
Ed Smrecek & Mary Romenesko Smrecek  
Jim Spinella **5**  
Jerry & Judy\* Turba **20**  
Maureen Gigot  
Vanden Hogen & Jerry Vanden Hogen  
Mary Kay Buckley  
Von Rueden & Tom Von Rueden **20**

**Class of 1975  
Participation: 18 percent**

**President's Club**  
Karen McDiarmid\*  
Donn & Mary Pierce **20**  
Fred & Teresa McMonagle Schmidt **20**  
Mike Van Asten **10**

**Dean's Club**  
John & Linda Blaida **5**  
Gregory & Anne Smith **20**

**Main Hall Club**  
Charles & Patti Albers  
Bob & Sue Burns **20**  
Dan & Cathy Huber **20**  
Dale & Winnie Hutjens **10**  
Thomas Johnson **20**  
Rick & Michelle Wiberg Kobriger **20**  
Pat & John Tobin **20**

**Dean's Club**  
John & Linda Blaida **5**  
Gregory & Anne Smith **20**

**Founder's Club**  
Pete & Cynthia Allcox **20**  
Rick & Jennifer Bartholomew **20**  
Greg & Jayne Benesh **20**  
Karen Kostyniuk Bruce & Timothy Bruce **20**  
Tim Dyer & Julia Donahue-Dyer  
Pam Braun Fitzell & Stephen Fitzell **20**  
Dino & Camille Franchi  
Tim Hansen **5**  
Jim & Jackie Jacobs **20**  
Joe & Darlene Meurer  
Kim Pierce & Liz Carroll Pierce  
Jill Reginato Pitterle & Daniel Pitterle **20**  
Bob Preston & Cindy Kachan Preston  
Remy Stephenson & Mary Waddick Stephenson **20**

**Class of 1976  
Participation: 20 percent**

**President's Club**  
Sara Johnson Tutskey & Paul Tutskey **20**

**Dean's Club**  
John & Linda Blaida **5**  
Gregory & Anne Smith **20**

**Main Hall Club**  
Charles & Patti Albers  
Bob & Sue Burns **20**  
Dan &amp

## HONOR ROLL OF DONORS 2012-13

### Class of 1978

Participation: 17 percent

#### President's Club

Dave & Susan Cook Barthel 10  
Tom & Ruthann Hall  
Dave & Nancy Huber  
Ralph Tease & Susan Lambert Tease 20

#### Dean's Club

Pat\* & Mary Georgia 10  
Mike Knippen  
John & Pat Tobin 20

#### Main Hall Club

David & Karen Barry 10  
Ed Bellock 20  
Dan Kafka 20  
Harry & Patti Radix 20  
Judson & Nancy Schumacher

#### Founder's Club

Susan Bishop & Peter Kellen  
Frederick & Laura Boehm  
Ron Calewerts 20  
Sue Barcal De Grave & Paul De Grave 5  
Hope Hackett De Leon & Lorenzo De Leon  
Larry Dolan  
Roger & Patricia Gadda  
Polly & Bob Hackett  
Doug Hahn & Susan Sauvey Hahn  
Tom & Annette Miller Hamilton 10  
Mary Ellen Geurts Hurst & The Rev. Service Hurst  
Mark & Sheri Jacobs 20  
Kevin & Kim Leitermann 20  
Julie Schultz McCarragher & Kevin McCarragher  
Curtis M. Moore  
Dave Navratil 20  
Brenda Rakers  
Mike & Susan Regan 20  
Tom & Robin Schumacher  
Katie Hegarty Schwieder & Wylie Schwieder 20  
Terri Simon-Nelsen & George Nelsen

#### Participating Member

Steve Bongers & Deborah Ann Stoffel Bongers  
Alan & Mary Czarnecki  
Dave Hawking & Laura Gibson 20  
Glen & Amy Johnson 20  
Bob Karger 20  
Mary Ann Lubinski Klass & Pat Klass  
Susan Ffrick Knapp & Bryan Knapp 10  
Lori Boni La Cosse & Thomas La Cosse  
Jo Ann Sikowski Peters & Melvin Peters  
Paul Podlaski  
Randy & Suzanne Tremi  
Claire Schultz Williams & James Williams 20  
Lori Smith Young & Jim Young 5  
Jane Zehren 20  
Tom & Carolyn Zilm

### Class of 1979

Participation: 20 percent

#### President's Club

Mike & Renee Ingrassia Ariens 20  
Dave & Susan Cook Barthel 10  
Mark & Julie Ann Kasper 20  
Tim & Jan Romenesko 10  
Gene & Barbara Schramka 20  
Jill McEwen Spude & John Spude 10  
Karen & Alexander Stuckey  
Carl & Carol Vogel

#### Dean's Club

Terri & William Jackson 20  
Kim Wolfe Schemmel & Scott Schemmel 20

#### Main Hall Club

Mark & Kelley Condon  
Bill & Nancy Murphy 5  
Paul & Alison Nevins 20

#### Founder's Club

Tony & Diana Abts 5  
Bernie Bach 10  
Barb Hanlon Bauschka & John Bauschka 20  
Steve Byers  
Todd & Cynthia Ehlers 20  
George Evans & Peggy Sullivan Evans 20  
Frank & Rosanne Fidler  
Tim & Robin Flatley  
Al & Julie Freis 20  
Faye & John Hanley 20  
Chris Jansch 20  
Warren Jones 20  
Joe Karlovich & Eileen Erbs Karlovich 20  
Mary Elizabeth Payin Killinger 20  
Bob & Sue La Violette 20  
Elaine Becker Moss\* & Marshall Moss\* 20  
Don & Rose Noskowiak 20  
Larry Ostling & Terry McGuire Ostling  
Cindy Kachan Preston & Bob Preston  
Russ & De'Ette\* Radant  
Lois & Tom Schumacher 10  
Phillip Stangel & Mary Egger Stangel 20  
Nancy Fallon Tazioli & Lou Tazioli 20  
Mike Ullstrup 20  
Tony Von Rueden & Lynn Thome Von Rueden 20  
Mary Zovnic

#### Participating Member

Patti Braun  
Mark & Patricia Bykowski 10  
Lisa Elson Cornell & Robert Cornell 20  
Don Dreuwiske & Lynn Liddle-Dreuwiske 20  
Elaine Henry 20  
Claude Hribal  
Lisa Wagner Jones 20  
Bonnie Briel Keller  
Mike & Laetitia Kirchman  
Pat Klass & Mary Ann Lubinski Klass  
Julie Pelishek Kuehl & Terry Kuehl 20  
Patty Ratican Levasseur

### Class of 1980

Participation: 21 percent

#### President's Club

Nancy & Dave Huber  
Rob & Kelly Olejniczak 20  
Gene & Barbara Schramka 20  
John Spude & Jill McEwen Spude 10

#### Dean's Club

Barbara Baldwin Alldredge & William Alldredge 20  
Sean & Kay Dwyer 5  
Lauree & Terry Frett 20  
Robert & Julie\* Curro Idzikowski 20  
Lori Van Sistine Maher\* & Tripp Maher\* 20  
Joseph & Carla Pappalardo 5  
Michelle DuBois Stanley 20  
Patty Mancosky Zach & Steve Zach 20

#### Main Hall Club

Barbara Hooyman Baker & Jeff Baker 5  
Lynn Carli & Paul Standa 20  
Gerry & Laurie Hruska 20  
John Pennington\* & Karlyn Crowley\*

#### Founder's Club

Anne Olejniczak Allen & Daniel Allen  
Sue Simons Baker & Gary Baker  
Dave & Mary Behncke 20  
Paul De Grave & Sue Barcal De Grave 5  
Peggy Sullivan Evans & George Evans 20  
Susan Sauvey Hahn & Doug Hahn  
Faye & John Hanley 20  
Anne Salm Higgins & Glenn Higgins  
Lisa Foth Hildebrand\* & Scott Hildebrand  
Nancy Fallon Tazioli & Lou Tazioli 20  
Mike Ullstrup 20  
Tony Von Rueden & Lynn Thome Von Rueden 20  
Mary Zovnic

& Noel Levasseur 20  
Mike & Julie Mackin 10  
Kevin Shaw\*  
Jim Venard & Joanne Manna Venard 20  
Jeff & Julie Wyman  
Jim Young & Lori Smith Young 5

#### Participating Member

Pat Baeten  
Pam Baker 20  
Bill & Lilly Barrett  
Tony Brice & Kathy Kwaterski Brice  
Alison Ebert 20  
Lou & Susan Gerlach 20  
Eileen Stumpp Goodwin & Guy Goodwin  
Katherine Abernathy Huber & Stephen Huber 20  
Kathy Poole Jahns & Dave Jahns Jr.  
Kurt & Kathleen Miller  
Jim Papham & Lynne Haney Papham 5  
Joan Fatynski Van Severen & Tim Van Severen  
Tom & Amy Vandenlangenberg  
Joanne Manna Venard & Jim Venard 20  
Phil & Nadine Vitaliano  
Jim Webb  
Lois Barrett Wiltgen

### Class of 1981

Participation: 16 percent

#### President's Club

Richard & Sharon Brown 5  
Pat & Marysue Michels 10  
Cathy Block Riordan & Robert Riordan  
Terri Heim Trantow & John Trantow

#### Main Hall Club

Jeanne Garrison Rowan & Peter Rowan  
Paul Standa & Lynn Carli 20  
Dan Van Alstine & Chris McCrary Van Alstine

#### Founder's Club

Barbara Basche 10  
Rick Binzak 10  
Joe & Carolyn Bunker 20  
Pat & Nancy Burke 20  
Jeff & Rebecca Curtin  
Ann Ganzer & Gerard Mercuri  
Mark Guderski 20  
Brian P. Hake 20  
Tom & Kimberly Hlava  
Eileen Erbs Karlovich & Joe Karlovich 20  
Sue Kratt Katzfey & Bill Katzfey 10  
Tom Lichtfuss & Laura Becker Lichtfuss  
Chris Kluth 20  
Laura Becker Lichtfuss & Tom Lichtfuss  
Pam Burgmeier McKenna & Patrick A. McKenna  
Charlotte Szostak  
McLaughlin & Daniel McLaughlin 10  
Ingrid Hoffmann Merkatoris & Michael Merkatoris 20  
Chris & Joyce Milan  
John & Christine Morrissey  
Lynn Gilmack Nealis & Kevin Nealis 20  
Mary Sullivan O'Neil &

Shawn O'Neil 20  
Terry McGuire Ostling & Larry Ostling  
Mike & Nancy Oswald 5  
Debby Wolfe Palm & Michael Palm 20  
Sharon Zychowski Paprocki & Joe Paprocki  
Dave Rhode  
Jim Ropella 20  
Leon & Lori Seliger 20  
Lynn Thome Von Rueden & Tony Von Rueden 20

#### Participating Member

Tom Baeten & Jane Duffy Baeten  
Richard & Penny Carriaveau 10  
Pat & Mary Coyle  
Tim Flanigan & Elizabeth Kremer Flanigan  
Eric & Julie Hansen  
Ron & Colleen Hruska 20  
Sally Fischer Karls & Steve Karls  
Liz Jannotta Kavanagh & Preston B. Kavanagh III  
Deonne Degner Krenz & Kenneth Krenz  
Debbie Hastings La Croix  
Dan Laurent 20  
Ann Cismoski Mitchell & Jack Mitchell III 20  
Peggy Moulder Nowak & Gary Nowak  
Greg & Mary Schneider  
Kim Sanders Szatkowski & Thomas Szatkowski  
Neil Vandenberg & Pat Murphy Vandenberg  
Jim & Rosemarie Von Rueden 20  
Renee De Chatelets  
Waterman & Douglas Waterman 20  
Tom & Barb Youngell

### Class of 1982

Participation: 18 percent

#### President's Club

Pat & Jean Dunks 20  
Chuck Geurts & Theresa Rosik-Geurts 5  
Tim & Lynn Figiel Van Alstine

#### Dean's Club

Anne Vandeveld Danen & Todd Danen\* 10  
Mary & James Hughes

#### Main Hall Club

Janet Stoller Mashl & Steve Mashl 5  
Julie Connor McComis & Mike McComis 20

#### Founder's Club

Kevin & Deanna Agen  
Greg Bollom & Kathleen De Mets 10  
Dr. Robert Bouressa 5  
Susan Manna Bronken & Jeffrey Bronken 5  
Trish Brick Byron & Joseph Byron 20  
Anne Petrowski Deeter & Jim Deeter  
Margaret Ariens Denten & Martin Denten

Mike & Cynthia Devine 20  
Cheryl Globis DiNella & Ron DiNella  
Mary Gibbons Haley & Tim Haley 20  
Mary Hendricks 5  
Laurel Gehr Hornick & Mark Hornick 20  
Tim Houlihan & Amy Van Domelen Houlihan  
Margaret Houren  
Becky Ehlinger Ibach & Mark Ibach  
Barb Navicks Johnson & Paul Johnson  
Doug & Phoebe Kitson  
Bob Koeller  
Kevin & Jenny Kopp  
Fred & Suzanne Miller  
Nancy Delaney O'Neill & Donald O'Neill  
Stephen O'Toole 20  
Linda Pansczyk 10  
Mary Remiker Schenian & Terry Schenian 20  
Lisa Miller Schilling & Paul Schilling 5  
Lisa Freis Vanden Avond\* & Keith Vanden Avond  
Nancy Thinnas Weas & Douglas Weas

#### Participating Member

Dave & Penny Albers  
& Jack Mitchell III 20  
Mary Claire Coonen Bartz & Allan Bartz  
Kathy Kwaterski Brice & Tony Brice  
Robert Draths Jr. & Jean Kroeger Draths  
Kurt Dulka  
Amy Garrigan Goudzwaard & Jeff Goudzwaard 20  
Laurie Misgen Grasso & Ken Grasso 10  
Mike Kolloway & Rita Reilly Kolloway  
Lola Zuehlke Luther & Ted Luther  
Margaret Roth Mackey & David Mackey  
Pat McElroy 20  
Jamie O'Meara 20  
Tim & Jean Quill  
Beth Gunther Rybakowicz & Mark Rybakowicz 20  
Kate Noth Shadid & James Shadid 10  
Judy Heezen Tegge\* & Mark Tegge  
Jim & Kimberly Trainor  
Pat Murphy Vandenberg & Neil Vandenberg  
Anne Miske Wiegman & Bruce Wiegman  
Pat Howard Woytek & Bernard Woytek

### Class of 1983

Participation: 18 percent

#### President's Club

Pat & Donna\* Pirman  
Kevin Poehls 10  
Judi Guetzloff Ryan & Rob Ryan  
Beth Sorenson Simonet & John Simonet  
Anne Shallow Sprout & David Sprout

### Class of 1984

Participation: 18 percent

#### President's Club

Pat & Donna\* Pirman  
Kevin Poehls 10  
Judi Guetzloff Ryan & Rob Ryan  
Beth Sorenson Simonet & John Simonet  
Anne Shallow Sprout & David Sprout

### Dean's Club

Elizabeth Anne Ahlenius 5  
Paul & Michelle Hirschboeck 20  
Peggy & Dan Pichler 10  
Mike & Lisa Van Alstine 10

#### Main Hall Club

Phil Behling & Liz Brien Behling 20  
Melissa Brabazon Braun & Dale Braun  
Joe & Lisa Fazio 10  
Mary Jo Grabner 20  
Keith Noskowiak 5  
Jan Wagner 20  
Jenny Hoeft Zimmerman & John Zimmerman 20

#### Founder's Club

Kathy Kaye Adrians & Thomas Adrians 20  
John † & Betsy Ahearne  
Bill & Carol Budig  
Beth Beime Clabots & Gregory Clabots 20  
Steve & Alina Globis 20  
Mark & Steffanie Grogan  
Paul & JoAnn Maranan  
Lori Halaburt Menzner & Phil Menzner 20  
A. William Meo & Twila Zahorski Meo 20  
Bobby Nasshan & Karen Wilson Nasshan  
Paul & Kathleen Paese  
Pat Phelan  
Joan & Joseph Phelps  
Barb Kirschling Quigley & Gregory Quigley 10  
Craig & Theresa Stertz 20  
Terry Matuszak Sullivan & Michael Sullivan 10  
Tom & Rosemary Ward  
Joe & Karen Zegers 20

#### Participating Member

Cindy Mau Behm & Steven Behm  
John & Lisa Helland Boyd 20  
Jean Kroeger Draths & Robert Draths Jr.  
Mark Fischer  
Renee Calliott Flynn  
Joan Birder Gilliam & Michael Gilliam 5  
Colny & Jill Gretzinger 5  
Jean Schuch Gustafson & James Gustafson  
Michelle Lemens Hokenson & Michael Hokenson  
Mike Hyland  
Denise Ivancik Johnson & Jeffrey Johnson  
Rosemarie Kraft Keane & James Keane  
Rita Reilly Kolloway & Mike Kolloway  
Randy & Patty Leiker  
Debbie Wenzel Marciniak & Brian Marciniak  
Bill McKeown & Shannon O'Conor McKeown  
Pat & Donna\* Pirman  
Kevin Poehls 10  
Judi Guetzloff Ryan & Rob Ryan  
Beth Sorenson Simonet & John Simonet  
Anne Shallow Sprout & David Sprout

Mary Gallenberger Tesch

### Class of 1984

Participation: 18 percent

#### President's Club

Jean & Pat Dunks 20  
Tim & Barbara Michels 20  
Tom & Joce Hair Purtell 10  
Sharon Solfest 20

#### Dean's Club

Deb De Bruin 10  
Jim & Amy Viola 10

#### Main Hall Club

Dale Braun & Melissa Brabazon Braun  
Dan Costello & Ann Close Costello  
Joe Emmerich & Beth Crowley Emmerich  
Clare Guse & Brian Wichman 20  
Jerry & Maria Lang 20  
Grace Meyer 20  
Todd & Dawn Ausloos Schroeder

#### Founder's Club

Jeff Bartolai 5  
Kim Mettlach Bauer & Paul Bauer 5  
Rosellen & John Brannigan 20  
Chris Linskens Christie & Jeff Christie 10  
Mary Gavinski Clacko & Tony Clacko  
Timothy S. & Laura E. Collins 20  
Mary Leonetti Cortopassi & David Cortopassi  
Jane Van Alstine Dawkins & Simon Dawkins  
Patricia Hakanson Denison & Tom Denison  
Sheila Fitzgerald & Eric Johnson 10  
Claire Flierl & Mark Panarusky 5  
Chris Nejedlo Goulet & Timothy Goulet  
Patricia Trybek Gremore & David Gremore  
Susan VanBommel Harger  
Jerry Haske & Linda Bekkers Haske 20  
Rick & Andrea Hearden  
Jodi Wagner Holman & Alan Holman 20  
Amy Van Domelen Houlihan & Tim Houlihan  
Bill Kontny  
Elisabeth Neusser  
Madagame 10  
Mark & Katherine Misurelli 20  
Karen Wilson Nasshan & Bobby Nasshan  
Winora O'Meara Orcutt & Tim Orcutt  
Rita M. Schmitt Pampel & Dennis J. Pampel 20  
Chuck & Renee Peters 20  
Brian & Kathi Pritzl 20  
Peter & Maria Vandenbergh 20  
Jeff\* & Karen Verkuilen 20  
Carol Sladek Wilda\* & Steve Wilda 10

## HONOR ROLL OF DONORS 2012-13

John & Mary Wilde 20

### Participating Member

Kathy Viglione Anderson & Richard Anderson 5  
Jane Duffy Baeten & Tom Baeten  
Bart Baugnet & Betty Mrozek Baugnet  
Jeanne Balistreri Bjork & James Bjork  
John & Lisa Helland Boyd 20  
Colleen Caine & Mike Lemon  
Mike Dauplaise & Bonnie Groessl 5  
Mary Whalen Hannon & Mike Hannon  
Mary Bougie Krautkramer  
Mark Naze & Elizabeth Timmins  
Julie Elliott Nolan 10  
Nancy Stansfield Phythyon & John Phythyon\*  
Mark & Catherine Randerson 20  
Mary Ann Lange Sorensen & Howard Sorensen  
Anne Hupfer Stevenson & William Stevenson  
Jeff & Candie Vande Loo  
Paul Vanden Heuvel & Patty Witte Vanden Heuvel  
Kathy Yeskel  
Jane Cisler Zimmer & Joseph Zimmer

### Class of 1985

Participation: 22 percent

#### President's Club

Betty Mrozek Baugnet & Bart Baugnet  
Dave Bradish & Lori Van Camp Bradish  
Dan Chopp & Maureen Gibbons Chopp  
Matt & Donna Dickhut 10  
Julie Diliberti 10  
Dan Dudek & Larry Svabek 20  
Tom Vandenberg & Amy Spielbauer Vandenberg\* 5  
Kathe McNamara Weinman & Lee Weinman 10  
Ken & Carolyn Zacharias 20

#### Dean's Club

Paul & Claudia Olejniczak 20  
Steve & Kaye Schneider  
Kathie Klistner Svabek & Larry Svabek 20  
Tom Vandenberg & Amy Spielbauer Vandenberg\* 5  
Kathe McNamara Weinman & Lee Weinman 10  
Ken & Carolyn Zacharias 20

#### Founder's Club

Ken & Carolyn Zacharias 20

Steve Bollom 20

Joe Bougie & Heidi Dorazio-Bougie  
Amy Fetherston Groh & Daniel Groh 5  
Sally Villa Groleau & Tom Groleau 20  
Steve & Kelly\* Heim  
Annette Gatto Hennessy & John Hennessy 20  
Colleen Fitzgerald Huberty & Michael Huberty  
Judy Jacques 20  
Joe & Lori Kools  
Paul Lantolf 5  
Karen Rowan Lieser & James Lieser 20  
Julie Herold Lynch & John Lynch  
Kevin & Laura McKenna  
Kevin McTernan & Eilena Sharapata McTernan 20  
Joan Drascic Perrone & Dan Perrone 20  
Mary Porter  
Brad Quimby  
Buck Rogers & Karen Baker Rogers  
Jeff Tegge & Nancy Mueller Tegge  
Shannon McCarthy Thaeler & Andrew Thaeler  
Dorothy Unger  
Jeff Watzka & Jessi Hershman Watzka  
Steve Wilda & Carol Sladek Wilda\* 10  
Ken Zilch & Amy Sager Zilch

### Class of 1986

Participation: 18 percent

#### President's Club

Betty Mrozek Baugnet & Bart Baugnet  
Dave Bradish & Lori Van Camp Bradish  
Dan Chopp & Maureen Gibbons Chopp  
Matt & Donna Dickhut 10  
Julie Diliberti 10  
Dan Dudek & Larry Svabek 20  
Tom Vandenberg & Amy Spielbauer Vandenberg\* 5  
Kathe McNamara Weinman & Lee Weinman 10  
Ken & Carolyn Zacharias 20

#### Dean's Club

Paul & Claudia Olejniczak 20  
Steve & Kaye Schneider  
Kathie Klistner Svabek & Larry Svabek 20  
Tom Vandenberg & Amy Spielbauer Vandenberg\* 5  
Kathe McNamara Weinman & Lee Weinman 10  
Ken & Carolyn Zacharias 20

#### Founder's Club

Ken & Carolyn Zacharias 20

Dan Van Veen  
Margaret Bechwar Whatley & Robert Whatley  
Deanne Skalecki Wilinski & Allen Wilinski

### Class of 1986

Participation: 18 percent

#### President's Club

Bill Boehme & Sharon Schirger Boehme 20

#### Dean's Club

Paul E. Bruce & Laura Anzia Bruce 20  
Mike & Sherry Daniels 5

#### Main Hall Club

Beth Crowley Emmerich & Joe Emmerich  
Mike & Colleen Hickey O'Brien 10  
Laura Beck Sinclair\* & Steve Sinclair 10  
Scott & Michelle Vandenhouten 20

#### Founder's Club

Rita Jonet Baretta & Steven Baretta  
Vicki Ritter Browne & Pat Browne  
Barb Lemp Caan & Thomas Caan  
Dan & Maureen Donahue  
Jacqui Kraft Engebos & Rick Engebos 5  
Brian & Janice Higgins 5  
Brennan & Ellen Hussey  
Jim & Jeanne Kerr  
Jim & Nancy Martin 10  
Dan Matuszek 20  
Eilena Sharapata McTernan & Kevin McTernan 20  
Janeen Zimmer Olson & James Olson  
Chris Parrilli & Monique Jeanquart Parrilli  
Vern & Julie Peterson  
Anne Petersen Rieckhoff & Scott Rieckhoff 20  
Karen Baker Rogers & Buck Rogers

### Class of 1987

Participation: 19 percent

#### President's Club

Mary Ariens Dellanina & Emo Dellanina 20  
Chris Estel Lampereur & Andy Lampereur 20  
Kurt & Stephanie Portman Rotherham 20

#### Dean's Club

Laura Anzia Bruce & Paul E. Bruce 20  
Mary Miske 20  
Ken & Carolyn Zacharias 20

#### Main Hall Club

Dan Hodgman & Sue Prock Hodgman 20  
Jean & Bob\* Horn 20  
Brian & Molly Hughes  
Kathy Loewen 20  
Julie Donovan Massey\* & Shawn Massey 10  
Joe & Wendy Siekierski 20

#### Founder's Club

Beth Goad Agen & Brian Agen  
Sue Haderer Baert & Kenneth Baert 20  
Pat Browne & Vicki Ritter Browne  
David & Betsy Burke  
Tinya Wagoner Christensen & David Christensen  
Deborah Segerstrom Collins & John Collins



## HONOR ROLL OF DONORS 2012-13

**Class of 1997**  
Participation: 12 percent

**President's Club**

Kim Guay  
Kyle & Rae Sturzl Kolbaum  
Russ & Charity Olson 5

**Dean's Club**

Adam Boettner  
Sean Twohig & Keri  
McElhaney Twohig 10

**Main Hall Club**

Tim & Ragan  
Prucha Jorgensen  
Bill Martin  
Nicki Schleis Styka &  
Dan Styka

**Founder's Club**

Andy Bradford\* &  
Katie Groth Bradford 5  
Ed Dudek  
Brendon & Megan Duffy 5  
Dave & Sara Frieder  
John Grochowski &  
Sara Czerwinski Grochowski  
Cabrini M. Jablon\* 5  
Kevin & Jessica Kempf  
Jenefer Van Assche Kind &  
Brian Kind  
Kathy Klos 5  
Michelle Buss Lagowski &  
Tony Lagowski  
Jodi Koslow Martin &  
Mike Martin 10  
Melissa Zych McDonald &  
Robert McDonald  
Jenn Brown McMahon &  
Scott McMahon\*  
Amanda Mickelson &  
Thomas Pastijn 5  
Adam & Erin Peters  
Amy Poehls Rader &  
Mike Rader  
Melanie Diels Roland &  
Chris Roland  
Joanna Rouse 5  
Jenny Pierzchalski Ryan  
& Dan Ryan  
Dennis & Laura Schmidt  
Larry Schneider &  
Amanda Green Schneider  
Jason Schreiber\* 5  
Jim Strick\*  
Bridget Murray Sullivan &  
Matt Sullivan 5  
Erin Dealy Swanstrom &  
John Swanstrom

**Participating Member**

Chris & Thasja Ayers 10  
Tim Burke &  
Lucy Pecus Burke  
Jeff & Rebecca Duffrin  
Mel Olson Ferguson  
Tim Grace & Heather Tanck  
Kathy Schleis Ingels &  
Michael Ingels  
Matt & Kristine Kaye  
Tricia Long  
Doug Mancosky  
Stephen Matty  
Silverio Mirao\* &  
Heidi Nerat Mirao 5  
Tammy & Timothy  
O'Connor 10  
Mike Piehl 10  
Renee Schiemann  
Carrie Schneider

Michelle Burkart Wagner  
& Roger Wagner  
Amber Wallgren Westerbur  
& Jay Westerbur  
Mike & Jennifer Wegmann

**Class of 1998**  
Participation: 12 percent

**President's Club**

Nabali Bawa  
Colin Ward &  
Shannon Bauman

**Dean's Club**

Keri McElhaney Twohig  
& Sean Twohig 10  
Melanie Berken Zacker  
& Ronald Zacker

**Founder's Club**

Chris Adsit &  
Vicki Zingsheim  
Sara Bork 10  
Angie Franco Bostedo &  
John Bostedo  
Jeremy & Coleen Feucht 5  
Chris Funk  
Jenny Pody Gaskell &  
Luke Gaskell  
Sara Czerwinski Grochowski  
& John Grochowski  
Stacy Carlson Handeland  
& Jeffrey Handeland 5  
Amy Riemer Hermans &  
Frank Hermans  
Jenny Jirschele  
Claire Moroney  
Steve O'Connell  
Erin Rebhan 5  
Amanda Green Schneider  
& Larry Schneider  
Robyn Halverson Tamboli  
& Joey Tamboli  
Carin Swanson Tijan &  
Sam Tijan

**Participating Member**

Mike & Connie Bailey  
Sean Beach  
Stacy Eckes Borys &  
Cory Borys\* 5  
Graig Boyle &  
Rebecca Mylener Boyle  
Jill Schneider Braun &  
Deron Braun  
Melissa Geronald Charles  
& Lonny Charles  
Jesse & Jessica  
Chuckel Family  
Christine Daniels &  
John MacCarthy  
Jeremy Dart &  
Olivia Wendt Dart\*  
Kelly & Robert\* Downard  
Elizabeth Kremer Flanigan  
& Tim Flanigan  
Amy Jaskolski Geiger &  
Joseph Geiger  
Matthew Gonnering &  
Sarah Stich Gonnering  
Jill Wesolowski Gruber &  
Patrick Gruber  
Vova & Hilda Gurov  
Dusty Hutter 10  
Lynn Nolan Kane &  
Mike Kane  
John & Sara Knetzger  
Renee M. LeCloux Kucharski  
Laura Moliner Lamont &  
Ethan Lamont

Colleen Steiger Michaud &  
Chadwick Michaud  
Heidi Nerat Mirao &  
Silverio Mirao\* 5  
Mike & Mary O'Connor  
Jim O'Keefe &  
Linda Bougie O'Keefe\*  
Megan Jones Perez &  
Wilhem Perez  
Jen Rebarchik  
Andy Riemer  
Kristy Skerrett  
Tera Sampo Stencel\* &  
Craig Stencel\*

Ben Verhaagh & Sarah  
Baugnet Verhaagh  
Ni Yun 5  
Amy Farah Ziegler &  
Kevin Ziegler

**Class of 1999**  
Participation: 10 percent

**President's Club**

Alexis Yoho Boyd &  
Brian Boyd  
Julie Damon 10  
Elizabeth DeCleene Mikula  
Carrie Zeman Miller\* &  
Paul Miller

**Dean's Club**

Casey Barrio & Joel Minton  
Anthony & Laura Kraft

**Founder's Club**

Beth Olbinski Altschaffl &  
Jeremy Altschaffl  
Jim Bott & Rhonda  
Krueger 10  
Natalie Berken Cahlamer  
& Chris Cahlamer  
Jennie & Chris Diedrich  
Travis Dodge 10  
Tom & Amy Aurit Dwyer 10  
Erica Spantikow Liddle &  
Jeff Liddle  
Jason Mendelman  
Mogson Olson  
Timothy & Jennifer Pierret  
Becky Welch\*  
Todd Wellman  
David Winkler &  
Erica Gilson Winkler 10

**Participating Member**

Rebecca Mylener Boyle &  
Graig Boyle  
Bethany Larson Counard  
& Kip Counard  
Jenny Farrell  
Robin-Nicole Schuster  
Gaertig & Neil Gaertig 10  
Sarah Stich Gonnering &  
Matthew Gonnering  
Rachel Jarosz Ittner &  
Tighe Ittner  
Erin Whitney Kalish &  
Kevin Kalish  
Kristin Miller Karnitz &  
Nicholas Karnitz 5  
Erin Nitka Kenth &  
Andrew Kenth 10  
Matthew Krueger  
Erin Napralla Ruby  
Katie Sanders &  
Matthew Preissner 10  
Anne Leiterman Schlies &  
Christopher Schlies  
Lindsay Wagner  
Kathy\* & James Yursis

**Class of 2000**  
Participation: 8 percent

**President's Club**

Megan & John Demeter 5  
Ellen & David Fischer  
Tim & Sue Reilly 10

**Dean's Club**

Carson & Allison Diltz

**Main Hall Club**

Patty Ninham Hoefft\*  
Katharine Donaldson  
Papanicholas &  
Nicholas Papanicholas  
Amanda Holtz Bork &  
Charles Bork 10  
Kevin & Melinda Braun  
Ann Wieseckel Cataldo &  
Joe Cataldo 5  
George Ermert 5  
Chip Gabriel &  
Erin Hassing Gabriel  
Judy Ulman Hintz &  
Andrew Hintz  
Jeff Jamieson  
Ryan & Amy Kamien  
Krissy Behnke Lillie &  
Ryan Lillie 5  
Thomas Lopina 5  
Heather Miller Nooyen  
Isaac & Elizabeth Perron  
Stephanie Connell Remelius  
& Steven Remelius  
Ryan\* & Melanie Wempe 5

**Class of 2001**  
Participation: 6 percent

**President's Club**

Heather & Brian Dunn

**Main Hall Club**

Nicholas Papanicholas &  
Katharine Donaldson  
Papanicholas

John Keating 5  
Jaime Henseler Leick &  
Richard Leick Jr. 5  
Jill Hoffmann Mach &  
Anthony Mach  
Connie Nimmer Mrotek  
Becky Walker Nagel  
Linda Bougie O'Keefe\* &  
Jim O'Keefe  
Sarah Baugnet Verhaagh  
& Ben Verhaagh

**Class of 2002**  
Participation: 9 percent

Megan & John Demeter 5  
Ellen & David Fischer  
Tim & Sue Reilly 10

**Dean's Club**

Carson & Allison Diltz

**Main Hall Club**

Patty Ninham Hoefft\*  
Katharine Donaldson  
Papanicholas &  
Nicholas Papanicholas  
Amanda Holtz Bork &  
Charles Bork 10  
Kevin & Melinda Braun  
Ann Wieseckel Cataldo &  
Joe Cataldo 5  
George Ermert 5  
Chip Gabriel &  
Erin Hassing Gabriel  
Judy Ulman Hintz &  
Andrew Hintz  
Jeff Jamieson  
Ryan & Amy Kamien  
Krissy Behnke Lillie &  
Ryan Lillie 5  
Thomas Lopina 5  
Heather Miller Nooyen  
Isaac & Elizabeth Perron  
Stephanie Connell Remelius  
& Steven Remelius  
Ryan\* & Melanie Wempe 5

**Class of 2003**  
Participation: 8 percent

**President's Club**

David & Ellen Fischer

**Dean's Club**

Barton Mapes 5

**Main Hall Club**

Sarah Heggernes Bauer  
& Adam Bauer  
Steve Bessert\* & Rachel  
Wollersheim Bessert  
Jen Heffron Bowser &  
John Bowser  
The Rev. William Brunner  
Tony Carbrelo\*  
Andy Cote &  
Amy Van Straten Cote  
James & Debra De Meuse

**Class of 2004**  
Participation: 8 percent

**President's Club**

Beth Blahnik Riebe\* &  
David Riebe 11

**Main Hall Club**

Jill Schmidt Meyer &  
Nate Meyer

**Class of 2005**  
Participation: 10 percent

**Dean's Club**

Nate Stortzum &  
Denise May-Stortzum

**Main Hall Club**

Beckie Richert O'Connor  
& Kyle O'Connor

**Founder's Club**

Adam Bauer &  
Sarah Heggernes Bauer  
Elizabeth Fryda  
Ang Gerou

**Class of 2006**  
Participation: 8 percent

**Dean's Club**

Kristin VanBeek

**Founder's Club**

Sarah Heggernes Bauer  
& Adam Bauer  
Steve Bessert\* & Rachel  
Wollersheim Bessert  
Jen Heffron Bowser &  
John Bowser  
The Rev. William Brunner  
Tony Carbrelo\*  
Andy Cote &  
Amy Van Straten Cote  
James & Debra De Meuse

**Class of 2007**  
Participation: 8 percent

**Dean's Club**

Dan & Brittany O'Kray 5

**Founder's Club**

Heather Kerswill Farrar &  
Chris Farrar  
Lottie Leibham  
Andrew McClree 5  
Mike Nolan  
Julie Rice 5  
Adam Seybold  
Eric Toney  
Eric Wagner\* 5  
Alyssa Wood  
Shannon Wright  
Dani Young

**Class of 2008**  
Participation: 10 percent

**Founder's Club**

Cristi Burrill\*  
Alex Byrne  
Joe Cohen  
Elizabeth Colletti 5  
Nicole Been Conradt &  
Travis Conradt  
Amy Van Straten Cote  
& Andy Cote  
William R. Falk\* 5  
Kelley Flinn  
Heidi Kellas Jones &  
Kylie Jones  
Christopher Kirwen  
Molly Gill Pilarski &  
Joseph Pilarski

Mandy Metzler Werner &  
Jake Werner  
Tammy Evers Weyenberg &  
Nathan Weyenberg  
Laura Weiland Yaklin &  
Owen Yaklin 5

**Class of 2009**  
Participation: 10 percent

**Main Hall Club**

Matt Andrews

**Founder's Club**

Tyler Bargenquast  
Rachel Wollersheim Bessert  
& Steve Bessert\*  
Cullen Braun  
Matthew Muenster 5  
Ben Petry  
Erin Thorson  
Katie Trzaska  
Travis Vanden Heuvel\* &  
Jessica Schadrie  
Vanden Heuvel

**Class of 2010**  
Participation: 9 percent

**Founder's Club**

Jackie Broucek  
Mike Dickman  
Chris & Alan Gail  
Sam Goeben  
David & Kelly  
Haddad Gusloff  
Steven Landgraf  
Pat & Terry Ratajczak  
Nate Redig  
Peter Romenesko  
Amber Sticka  
Jessica Schadrie  
Vanden Heuvel &  
Travis Vanden Heuvel\*  
Corey Vorland  
Travis Wroman  
Justin Wrzesinski

**Class of 2011**  
Participation: 14 percent

**Main Hall Club**

Art Bell

**Founder's Club**

Justin Baker  
David & Kelly  
Haddad Gusloff  
Susan Johnson  
Ellen Mommaerts  
Jordan Neeck  
Angela Podewils  
Corinne Hammen  
Romenesko 20  
Brandon Soris

**Class of 2012**  
Participation: 9 percent

**Founder's Club**

Jackie Broucek  
Mike Dickman  
Chris & Alan Gail  
Sam Goeben  
David & Kelly  
Haddad Gusloff  
Steven Landgraf  
Pat & Terry Ratajczak  
Nate Redig  
Peter Romenesko  
Amber Sticka  
Jessica Schadrie  
Vanden Heuvel &  
Travis Vanden Heuvel\*  
Corey Vorland  
Travis Wroman  
Justin Wrzesinski

**Class of 2013**  
Participation: 9 percent

**Founder's Club**

Jackie Broucek  
Mike Dickman  
Chris & Alan Gail  
Sam Goeben  
David & Kelly  
Haddad Gusloff  
Steven Landgraf  
Pat & Terry Ratajczak  
Nate Redig  
Peter Romenesko  
Amber Sticka  
Jessica Schadrie  
Vanden Heuvel &  
Travis Vanden Heuvel\*  
Corey Vorland  
Travis Wroman  
Justin Wrzesinski

**Class of 2014**  
Participation: 9 percent

**Founder's Club**

Jackie Broucek  
Mike Dickman  
Chris & Alan Gail  
Sam Goeben  
David & Kelly  
Haddad Gusloff  
Steven Landgraf  
Pat & Terry Ratajczak  
Nate Redig  
Peter Romenesko  
Amber Sticka  
Jessica Schadrie  
Vanden Heuvel &  
Travis Vanden Heuvel\*  
Corey Vorland  
Travis Wroman  
Justin Wrzesinski

**Class of 2015**  
Participation: 9 percent

**Founder's Club**

Jackie Broucek  
Mike Dickman  
Chris & Alan Gail  
Sam Goeben  
David & Kelly  
Haddad Gusloff  
Steven Landgraf  
Pat & Terry Ratajczak  
Nate Redig  
Peter Romenesko  
Amber Sticka  
Jessica Schadrie  
Vanden Heuvel &  
Travis Vanden Heuvel\*  
Corey Vorland  
Travis Wroman  
Justin Wrzesinski

**Class of 2016**  
Participation: 9 percent

**Founder's Club**

Jackie Broucek  
Mike Dickman  
Chris & Alan Gail  
Sam Goeben  
David & Kelly  
Haddad Gusloff  
Steven Landgraf  
Pat & Terry Ratajczak  
Nate Redig  
Peter Romenesko  
Amber Sticka  
Jessica Schadrie  
Vanden Heuvel &  
Travis Vanden Heuvel\*  
Corey Vorland  
Travis Wroman  
Justin Wrzesinski

**Class of 2017**  
Participation: 9 percent

**Founder's Club**

Jackie Broucek  
Mike Dickman  
Chris & Alan Gail  
Sam Goeben  
David & Kelly  
Haddad Gusloff  
Steven Landgraf  
Pat & Terry Ratajczak  
Nate Redig  
Peter Romenesko  
Amber Sticka  
Jessica Schadrie  
Vanden Heuvel &  
Travis Vanden Heuvel\*  
Corey Vorland  
Travis Wroman  
Justin Wrzesinski

**Class of 2018**  
Participation: 9 percent

**Founder's Club**

Jackie Broucek  
Mike Dickman  
Chris & Alan Gail  
Sam Goeben  
David & Kelly  
Haddad Gusloff  
Steven Landgraf  
Pat & Terry Ratajczak  
Nate Redig  
Peter Romenesko  
Amber Sticka  
Jessica Schadrie  
Vanden Heuvel &  
Travis Vanden Heuvel\*  
Corey Vorland  
Travis Wroman  
Justin Wrzesinski

**Class of 2019**  
Participation: 9 percent

**Founder's Club**

Jackie Broucek  
Mike Dickman  
Chris & Alan Gail  
Sam Goeben  
David & Kelly  
Haddad Gusloff  
Steven Landgraf  
Pat & Terry Ratajczak  
Nate Redig  
Peter Romenesko  
Amber Sticka  
Jessica Schadrie  
Vanden Heuvel &  
Travis Vanden Heuvel\*  
Corey Vorland  
Travis Wroman  
Justin Wrzesinski

**Class of 2020**  
Participation: 9 percent

**Founder's Club**

Jackie Broucek  
Mike Dickman  
Chris & Alan Gail  
Sam Goeben  
David & Kelly  
Haddad Gusloff  
Steven Landgraf  
Pat & Terry Ratajczak  
Nate Redig  
Peter Romenesko  
Amber Sticka  
Jessica Schadrie  
Vanden Heuvel &  
Travis Vanden Heuvel\*  
Corey Vorland  
Travis Wroman  
Justin Wrzesinski

**Class of 2021**  
Participation: 9 percent

**Founder's Club**

Jackie Broucek  
Mike Dickman  
Chris & Alan Gail  
Sam Goeben  
David & Kelly  
Haddad Gusloff  
Steven Landgraf  
Pat & Terry Ratajczak  
Nate Redig  
Peter Romenesko  
Amber Sticka  
Jessica Schadrie  
Vanden Heuvel &  
Travis Vanden Heuvel\*  
Corey Vorland  
Travis Wroman  
Justin Wrzesinski

## HONOR ROLL OF DONORS 2012-13

**Class of 1997**  
Participation: 12 percent

**President's Club**

Kim Guay  
Kyle & Rae Sturzl Kolbaum  
Russ & Charity Olson 5

**Dean's Club**

Adam Boettner  
Sean Twohig & Keri  
McElhaney Twohig 10

**Main Hall Club**

Tim & Ragan  
Prucha Jorgensen  
Bill Martin  
Nicki Schleis Styka &  
Dan Styka

**Founder's Club**

Andy Bradford\* &  
Katie Groth Bradford 5  
Ed Dudek  
Brendon & Megan Duffy 5  
Dave & Sara Frieder  
John Grochowski &  
Sara Czerwinski Grochowski  
Cabrini M. Jablon\* 5  
Kevin & Jessica Kempf  
Jenefer Van Assche Kind &  
Brian Kind  
Kathy Klos 5  
Michelle Buss Lagowski &  
Tony Lagowski  
Jodi Koslow Martin &  
Mike Martin 10  
Melissa Zych McDonald &  
Robert McDonald  
Jenn Brown McMahon &  
Scott McMahon\*  
Amanda Mickelson &  
Thomas Pastijn 5  
Adam & Erin Peters  
Amy Poehls Rader &  
Mike Rader  
Melanie Diels Roland &  
Chris Roland  
Joanna Rouse 5  
Jenny Pierzchalski Ryan  
& Dan Ryan  
Dennis & Laura Schmidt  
Larry Schneider &  
Amanda Green Schneider  
Jason Schreiber\* 5  
Jim Strick\*  
Bridget Murray Sullivan &  
Matt Sullivan 5  
Erin Dealy Swanstrom &  
John Swanstrom

**Participating Member**

Chris & Thasja Ayers 10  
Tim Burke &  
Lucy Pecus Burke  
Jeff & Rebecca Duffrin  
Mel Olson Ferguson  
Tim Grace & Heather Tanck  
Kathy Schleis Ingels &  
Michael Ingels  
Matt & Kristine Kaye  
Tricia Long  
Doug Mancosky  
Stephen Matty  
Silverio Mirao\* &  
Heidi Nerat Mirao 5  
Tammy & Timothy  
O'Connor 10  
Mike Piehl 10  
Renee Schiemann  
Carrie Schneider

Michelle Burkart Wagner  
& Roger Wagner  
Amber Wallgren Westerbur  
& Jay Westerbur  
Mike & Jennifer Wegmann

**Class of 1998**  
Participation: 12 percent

**President's Club**

Nabali Bawa  
Colin Ward &  
Shannon Bauman

**Dean's Club**

Keri McElhaney Twohig  
& Sean Twohig 10  
Melanie Berken Zacker  
& Ronald Zacker

**Founder's Club**

Chris Adsit &  
Vicki Zingsheim  
Sara Bork 10  
Angie Franco Bostedo &  
John Bostedo  
Jeremy & Coleen Feucht 5  
Chris Funk  
Jenny Pody Gaskell &  
Luke Gaskell  
Sara Czerwinski Grochowski  
& John Grochowski  
Stacy Carlson Handeland  
& Jeffrey Handeland 5  
Amy Riemer Hermans &  
Frank Hermans  
Jenny Jirschele  
Claire Moroney  
Steve O'Connell  
Erin Rebhan 5  
Amanda Green Schneider  
& Larry Schneider  
Robyn Halverson Tamboli  
& Joey Tamboli  
Carin Swanson Tijan &  
Sam Tijan

**Participating Member**

Mike & Connie Bailey  
Sean Beach  
Stacy Eckes Borys &  
Cory Borys\* 5  
Graig Boyle &  
Rebecca Mylener Boyle  
Jill Schneider Braun &  
Deron Braun  
Melissa Geronald Charles  
& Lonny Charles  
Jesse & Jessica  
Chuckel Family  
Christine Daniels &  
John MacCarthy  
Jeremy Dart &  
Olivia Wendt Dart\*  
Kelly & Robert\* Downard  
Elizabeth Kremer Flanigan  
& Tim Flanigan  
Amy Jaskolski Geiger &  
Joseph Geiger  
Matthew Gonnering &  
Sarah Stich Gonnering  
Jill Wesolowski Gruber &  
Patrick Gruber  
Vova & Hilda Gurov  
Dusty Hutter 10  
Lynn Nolan Kane &  
Mike Kane  
John & Sara Knetzger  
Renee M. LeCloux Kucharski  
Laura Moliner Lamont &  
Ethan Lamont

**Class of 1999**  
Participation: 10 percent

**President's Club**

Alexis Yoho Boyd &  
Brian Boyd  
Julie Damon 10  
Elizabeth DeCleene Mikula  
Carrie Zeman Miller\* &  
Paul Miller

**Dean's Club**

Casey Barrio & Joel Minton  
Anthony & Laura Kraft

**Founder's Club**

Beth Olbinski Altschaffl &  
Jeremy Al

## HONOR ROLL OF DONORS 2012-13

Mallory Nimis  
Kailin Olejniczak  
Nicholas Palm  
Laura Parmeter  
Zach Parmeter  
Emily Peters  
Tim Pickens  
Michael Poradek  
Chelsea Potier  
Kelsey Reed  
Kyle Ripley  
Kelly Roberts  
Keenan Rogers  
Amy Savaglia  
Brittney Stevenson  
Danielle Strenski  
Sarah Stulentik  
Nikki Swanson  
Cara Tazioli  
Anh Tran  
Erica Thielen Van Dyke  
& Jacob Van Dyke  
Brooke Van Schyndel  
Katie Webster\*  
Chelsea Weirich  
Andrea Wells  
Renee Wenig  
Nate Wine  
Jared Yost

**Class of 2012**  
Participation: 10 percent

**Founder's Club**  
Megan Domnick  
Taylor Gostomski  
Scotty Hemans  
Shane & Sheila Kohl  
Maureen Riordan  
Brittany Draxler Suckow  
& Philip Suckow

**Participating Member**  
John Anstett  
Brent Barton  
Jared Brammer  
Chris Briski  
Sarah Bump  
Stephen Carroll  
Andrew Chesbro  
Alisa Christensen  
Cacey Clardy  
Jack Dempsey  
Jon DesChane  
Matt Evans  
Gwynn Fowell  
Christopher Gusman  
Susan Hiller  
Sylvie Jaspen  
Josie Karcz  
Kristen Kutil  
Ji-Yoon Lee  
Paul Lund  
Kaitlin Marchok  
Austin McGuine  
Thomas McNamee  
Tim Muldoon  
Andrew Ott  
Emily Perszyk  
Brandon Ponschok  
Josh Quezada  
Brittany Reinertsen  
Alison Schaefer  
Ted Schoenleber  
Sami Schurhammer  
Nolan Smith  
Chris Swietlik  
Kaitlyn Wessing\*  
Michelle Wojcik  
Tony Zacharias

Amanda Zahn  
**Class of 2013**  
Participation: 2 percent

**Founder's Club**  
Petr Bohacek  
Joe Conti  
Joe Green  
Josh Holzhaeuser  
Courtne Hopkins\*  
Quinn Machain  
Justin Pflum  
Philip Rizzio  
Austin Williams

**Participating Member**  
Tobias Cole  
Lauren Heim  
Cody Jones  
Jaime Perszyk  
Dani Sepulveda

**Class of 2014**  
Participation: 1 percent

**Founder's Club**  
Kyla Gerke  
Nick Keller  
Peter Latham  
Joe Schlueter

**Participating Member**  
Kaley Gibson  
Thomas Grams  
Henriette Ostergaard  
Peter Ostergaard

**Class of 2015**  
Participation: 1 percent

**Founder's Club**  
Lucas Coopman  
Danny Egan  
Jose Godinez  
Joe Lorenz  
De'Ette\* & Russ Radant  
Ben Sherman  
James Tringali  
Mark Villers  
Matt Wanezek

**Participating Member**  
Losson Luckett  
Billy Nikolai  
Heidi Spies

**Class of 2016**  
Participation: 1 percent

**President's Club**  
David Riebe II &  
Beth Blahnik Riebe\*

**Founder's Club**  
Jake Bunk  
Logan Gott  
Dan McClain  
Gage McGeough  
Seamus McKinney  
Tom Rahlfs  
Mike & Virginia Reinardy  
Austyn Whitlatch

**Participating Member**  
Jennifer Berggren  
Matt Fargo  
Jake Finegan  
Devon Fuller

**Class of 2017**  
Participation: 1 percent

**Founder's Club**  
Jake Monigal

## Friends

**President's Club**  
Anonymous Donors  
Tracy & Tom Arndt 5  
Bob & Sally Atwell  
Errico & Patrizia Auricchio 10  
Marguerite Bachhuber  
Tom & Jean Badioung 10  
Richard & Sara Baer  
Rick\* & Virginia Baer 20  
Bruce & Carol Bell 20  
Dan & Penny Bollom 20  
Stuart & Cindy Brotz 20  
William Buerschinger  
Bob & Carol Bush 20  
Rick & Rebecca Chernick 5  
Nick Conlon &  
Susan Chapel Conlon  
Greg & Diane Conway 10  
Leo & Barbara Crowley 20  
Emo & Donna Dellanina  
William & Roseann  
Dichraff 10  
Dan & Nancy Dickinson 10  
Edward & Barbara Dorff 5  
Eliot\* & Bonnie\* Elfner 20  
Wendell & Shanna Ellsworth  
Catherine Everson 10  
Thomas & Barbara Florack  
Brent & Cease Fox  
John Freed  
Fred Frigo  
Paul & Carol Gehl 20  
Louis & Michele Gentine 20  
Byron & Mary\* † Greenlaw  
Robert & Patricia Groh 10  
Mike & Leanne Haddad 5  
Chris & Evie Hartwig  
Ernest & Joan Harvey  
Kathryn Hasselblad-Pascale &  
Dr. Ronald Pascale\* 5  
Phil & Betsy †  
Hendrickson 20  
Jerry & Pat\* Hock 20  
Mary Johnson 20  
Jeff\* & Kay Kanzelberger 10  
Herb Kohler & Natalie Black  
David Krause  
Billie Kress 20  
Jim & Julie-Anne Kress 20  
Bernard & Karen Kubale 20  
Tom\* & Deb Kunkel 5  
Mac La Force  
Patty La Force  
Michael & Elaine Lamers  
Jim & Mickey Lunney 20  
Bob & Betsy Manger 5  
Ed & Terri Martin  
Dean & Mary Martinelli  
Margaret McAndrews 10  
Ruth M. Mettner 20  
Ed Meyer 20  
Ruth Michels  
Shirlyn Miller 5  
Arleen Neuman 20  
Bill & Ruth Novak 20  
Padraic Obama  
Phil\* & Lorrie Oswald 5  
Sadie & James Podewils 5  
Dave Porter 20  
Richard\* & Cynthia\* Poss 10  
Pat Rauch 10  
Pete & Kathy Reines 20  
Bill & Carl Reinhold &  
Eileen Kehoe 10

Dick Resch 5  
June Robinson 20  
Joan & Bob Schaupp 20  
Joe & Sue Schinkten 10  
Bill & Sandy Schneider 20  
Pat Schneider 20  
Charles & Elizabeth  
Schrock 10  
Elmer & Nancy Secker  
Julia Simpson  
Mark & Wendy Skogen  
Tom & Renee Stepanek  
Rollie & Sue Ellen  
Stephenson 10  
Larry & Rose Marie Sur 10  
Randy & Amy Tess  
Ed Thompson 20  
Jim & Ann Toniolo  
Marianne Van Drisse 20  
Carol Van Bush 20  
Dave & Jane Voss  
Kurt & Kim Voss 5  
Thomas & Andrea Waller  
Mary Watermolen  
Ron & Colleen Weyers 10  
David Wiers 5  
Jim & Kathy Wochinske  
James & Nancy Wolfe  
Jim Yocum  
Ken\* & Marijean  
Allen Zahorski 20

**Dean's Club**  
Anonymous Donors  
Maureen Barrett 5  
Kristee Boehm\*  
Edith Everson 10  
Robert Gaertner 10  
Bob & Carmen Gallagher 20  
Tom & Anna Gauthier  
George & Deanna Golden  
Ken\* & Monica\* Golomski 5  
Carol Harty 20  
Rodger & Judy Herson 20  
James & Lori Jansen  
Chris & Linda Johnson 10  
Gary & Pattie Johnson 20  
Paul Kegel\* 20  
Anne-Judine & Jon Knudsen  
Will Kress  
Gordon & Amy Krueger  
Carl & Mary Ellen Kuehne 5  
Tom & Peggy Lang 20  
Tom & Bev Lisle  
Jeffrey & Lisa Macco  
Jim Madigan 20  
Tom\* & Maureen\* Manion 20  
Michael Marsden\* &  
Mary Ryder-Marsden 5  
Michael Martin  
Barry & Cheryl Martzahl 10  
Frank Mattia  
Kathleen McCarte  
Anne McDaniel 10  
Rosemary McMonagle 20  
Neal & Kathy O'Connor 10  
Tom\* & Sandy\* Odorzynski  
Tom & Jane Pirelli  
Ken & Pam Roessler  
Don Salmon\* &  
Maria Zehren 20  
Hans & Mary Schaupt  
Joe & Judy Scully 20  
Mary Ann & Norbert Siolka 20  
Ed & Heidi Spagnola  
Jane Stewart  
Jim & Betty Lou  
Strohschein 5  
Bill & Mary Jo Sulzmann 20  
Joe\* & Joyce\* Tullbane 10

Randy & Julie VanStraten  
Matt Verboort &  
Judith Siekman  
Jim Verhoeven 5  
Robert & Susan Vottero  
Alan Wentworth  
Jeanne Wolf  
Mary Zaborski 10  
Kristi & Jeff\* Zahn 5  
William Ziemendorf 5

**Main Hall Club**  
Anonymous Donors  
A.J.\* & Rachel Aitken  
Richard & Joan Ammerman  
Jan Anderson  
Kathy Anne  
Thomas & Susan Anstett  
Lewis & Ellen Anthony  
Peter & Anne Appleton 5  
Kaye Arkin  
Michael & Rebecca Arndt  
Bill & Joan Carlson 20  
Sara Steinhardt Chapman 10  
Lorraine Clancy 10  
Steven & Denise Cremer  
Mike & Karen Domagola  
Dave Dufek 5  
Yulia & Jonathan Barstow  
Bob & Barbara Bartholomew  
Thomas & Tracey Bass  
Dick & Joan Baudhuin  
Linda Beane-Katner\* 10  
Pauline Becker  
Troy & Kimberly Becker  
Beverly Beine  
Helen & James Beine  
Peter & Kris Bemis  
Michael & Debra Bendt  
John † & Joan Grogan 20  
Norbert & Mary Anne Hill 5  
Dan Jahnke 10  
Donald & Merodie Johnson  
William & Mary Jones  
Kirsten & John Kaltenmark  
Lois Kania  
Garry & Janis Kausch 10  
Mike & Ronda Kincheloe 5  
David & Anne Klodd 5  
Alexander Koller  
Andrea & Jonathan Kraus  
Gregory Gill &  
Kathryn Krohn-Gill  
Patricia & Lester Krupp  
Thomas & Sandy Kuber  
Pam MacMullen  
John & Jill Magliocco  
James & Heidi Mattson 10  
Mark & Mary McMullen  
Jerry & Lori Morris  
Tom & Christine Mrotek  
Robert & Terri Murphy 5  
Rob\* & Ruth Nicholson  
Peter & Kathryn Nordeen  
William & Natalie Raaths  
Alice Reddin †  
Jim\* & Betty Regan  
Craig & Karen Rojek  
Dick & Kathryn Rupiper  
Bob Rutter\* 20  
Steve & Mary Jo Sievers  
Thomas & Mary Elizabeth  
Trzaska 5  
Gary Umhoefer\* 10  
Steve & Kay Victor  
Pat\* & Patty Wagner  
Dave\* & Susan Wegge 10  
Mary Ellen White  
Mary Wilson  
Steve & Diana Yonke  
Margaret Zach  
Gary Ziegelbauer &

Marti Spittell

**Founder's Club**  
Anonymous Donors  
Paula & Thomas Abbott  
Donald & Gail Adams  
Mural\* & Kay Adams 20  
Patrice & Richard Agostinelli  
Bev Allen\* 10  
Malcolm & Susan\* Allen 5  
Paul & Therese Allie  
Larry & Gwen Altmann  
Ron & Therese Amel 20  
Richard & Joan Ammerman  
Jan Anderson  
Kathy Anne  
Thomas & Susan Anstett  
Lewis & Ellen Anthony  
Peter & Anne Appleton 5  
Kaye Arkin  
Michael & Rebecca Arndt  
Bill & Joan Carlson 20  
Sara Steinhardt Chapman 10  
Lorraine Clancy 10  
Steven & Denise Cremer  
Mike & Karen Domagola  
Dave Dufek 5  
Yulia & Jonathan Barstow  
Bob & Barbara Bartholomew  
Thomas & Tracey Bass  
Dick & Joan Baudhuin  
Linda Beane-Katner\* 10  
Pauline Becker  
Troy & Kimberly Becker  
Beverly Beine  
Helen & James Beine  
Peter & Kris Bemis  
Michael & Debra Bendt  
John † & Joan Grogan 20  
Norbert & Mary Anne Hill 5  
Dan Jahnke 10  
Donald & Merodie Johnson  
William & Mary Jones  
Kirsten & John Kaltenmark  
Lois Kania  
Garry & Janis Kausch 10  
Mike & Ronda Kincheloe 5  
David & Anne Klodd 5  
Alexander Koller  
Andrea & Jonathan Kraus  
Gregory Gill &  
Kathryn Krohn-Gill  
Patricia & Lester Krupp  
Thomas & Sandy Kuber  
Pam MacMullen  
John & Jill Magliocco  
James & Heidi Mattson 10  
Mark & Mary McMullen  
Jerry & Lori Morris  
Tom & Christine Mrotek  
Robert & Terri Murphy 5  
Rob\* & Ruth Nicholson  
Peter & Kathryn Nordeen  
William & Natalie Raaths  
Alice Reddin †  
Jim\* & Betty Regan  
Craig & Karen Rojek  
Dick & Kathryn Rupiper  
Bob Rutter\* 20  
Steve & Mary Jo Sievers  
Thomas & Mary Elizabeth  
Trzaska 5  
Gary Umhoefer\* 10  
Steve & Kay Victor  
Pat\* & Patty Wagner  
Dave\* & Susan Wegge 10  
Mary Ellen White  
Mary Wilson  
Steve & Diana Yonke  
Margaret Zach  
Gary Ziegelbauer &

Mary & Timothy Callahan  
Mary Carbon  
William & Mary Carlin 20  
Cheryl Carpenter-Siegel\*  
Jack & Lynn Carstens  
Charlie & Mary Cash  
Renny & Barbara Challoner  
Kelly Chamberlin  
Ronald & Marjorie  
Charipar 10  
Susan Chilson  
Brent & Debbie Chitwood  
James & Julie Christiansen 5  
Arnold Chynoweth  
Geneva Cieslewicz  
Warren Clark 10  
Bob & Kay Clausen 10  
Sarah & Alpert Cole  
John & Terri Conlon  
Richard & Roxie Conniff  
Tom & Jane Conrad  
Bill & Joan Cook  
John & Susan Cosgrove 10  
Karl & Debora Courtade  
Dave Courtney  
Jan Cress  
Tom & Linda Crosby  
Michael Cross  
Michael & Joan Cunningham  
Henry & Margaret Czachor 5  
Greg, Jen & Gillian Czajka  
Toni & Jamie Czajka  
Esmail Dadgar &  
Pojanart Sompong  
Marvin & Kathleen Daniels  
Rosemary & John Danielson  
Rick & Jennie Dault  
Robert & Geraldine David 10  
Dennis & Linda Davidsaver  
Susan Davie  
Dennis Day\* &  
Renee Raddatz Day\* 20  
Robert & Denise Deibeles 5  
Mark & Barbara Delsart  
Don & Gail DeMeuse  
Bob Denor 10  
Helen Desotell 5  
Dennis & Susan Dewsnap  
Joe & Eleanor Di  
Raimondo 20  
Thomas & Maura Doherty  
Minh & Lisa Do-McKenzie  
Jeffery Donnock  
Lynn & John Doucette  
Dick & Judith Dougherty  
Bob Doyle  
Jane & John † Doyle  
Peggy & John Doyle  
Marialyce Draves  
Dan & Jo Ann du Bois 10  
Michael & Sharon Dukinfield  
Dave & Jennie Dumbleton  
Clint & Marcia Dunathan  
Jerry Earls  
Robert & Phyllis Eaton  
Mark & Jo Anne Ebben  
Jules & Diane Eberhardt 10  
Richard & Mary Beth Ebert  
Nancy Ebert-Machut  
Margaret Elmer Eckerle\* 5  
Mike & Amy Eckley  
Peter & Lois Eckley  
Gene & PJ Ehlers  
Richard & Mary Jane Eisch  
Dave & Shari Eisenbise  
Chanda & Mary Beth Elliott  
Susan & Warren Elliott 10  
James & Tamara Erickson  
Gary & Sherry Fairchild 10  
Tim & Deborah Fargo

Lawrence & Jacqueline Faul  
Sean Faul  
Randi & John Fay  
Esther & Walter Feltz  
Anthony & Charlotte Ferraris  
James & Tami Feuerstein  
Ramon & Betty Fierros  
Dave & Katherine Finegan  
Alan & Cynthia Finesilver  
Eileen Finnerty\* 20  
Jay & Mary Flaherty  
Timothy Fliess  
Margaret Ford 5  
Patrick & Lori Fox  
Robert & Jean Fox  
Timothy Fox & Judith  
Sommerfield-Fox  
Jim & Barbara Freeman 20  
John & Claire Frey  
Jeff\* & Phyllis Frick  
Julie\* & Mark Friedman 10  
Terry & Kris Fulwiler 5  
Dan & Dorothy Fusco  
Ronald & Marilyn Fuss  
Bob & Carol Gafvert  
Jacqueline Gagnon 20  
Peggy Gale  
John Gardner &  
Laura Brey-Gardner  
Mary Garvin  
Orville Gauthier  
William & Margaret Anne  
Gauthier 20  
Ken\* & Mary Gehm  
Cathy Geimer  
Cynthia Geocaris &  
Stephen Scripp  
Rick\* & Mary Gerbers  
Warren & Kathleen Gerds  
Jeff Germanotta  
Bob Gerschke 20  
Diane Gibson  
Tom & Doris Gilles 10  
Cecile & Michael Gittec  
Robert & Bonnie Goelz  
James & Deborah\* Gord  
Michael & Michele Gordon  
Owen & Wendy Gorman 5  
Jim & Catherine Grace 10  
Julie Grace  
Melvin & Betty Graczyk  
Steve & L. Sue Gradus  
Kenneth & Julie Grams  
Terese Grams  
Paul Grant 20  
John Gray & Ann Preiss Gray  
Jeremy & Elizabeth Green 10  
Mike & Christine Gries  
Barbara Griffis  
Carole Gruesen  
Gary & Donna Grzesek 5  
Gary\* & Liz Grzesek  
Dale & Gail Gusick 5  
Tom & Carole Guyette  
Dan & Marlene Haas  
Jane Haeger 5  
Charles & Sandra † Hagen  
Gerard & Judith Haggerty  
Suzanne & Andrew Hall  
Roger & Carolyn Hallberg  
William Hammer  
Peter & Lois Eckley  
Gene & PJ Ehlers  
Richard & Mary Jane Eisch  
Dave & Shari Eisenbise  
Chanda & Mary Beth Elliott  
Susan & Warren Elliott 10  
James & Tamara Erickson  
Gary & Sherry Fairchild 10  
Tim & Deborah Fargo

Megan & Mark Heintzkill  
Dennis & Lisa Hennessy  
Shirley Henning  
Dale & Karla Henry 5  
Albert Hentzen  
Karen Hermann  
Andrew Hermesen  
Mary & James Hesburgh  
Imelda & Marvin Hietpas  
Gary & Elizabeth Hill  
Amanda & John Hines  
Jeff & Dana Hlavach  
Debra & Frederick Hodnik  
Angela & Paul McKittrick  
Larry & M. Susan  
McPartiin 10  
Julie & Jeffrey McPeck  
Michael & Crystal Meehan  
Mike & Kate Meeuwssen  
Mary & David Mellem 5  
Robert & Mary Melton  
John & Inky Meng 10  
Theodore & Kathleen Menge  
Roy & Violet Mertens  
Jeremy & Karen Metzler  
Frank & Elizabeth Meunier  
James & Kay Meyer 5  
John & Loretta Meyer  
Wayne & Virginia Micksch  
George & Kathy Miller  
Robert & Janice Miller  
Robert & Susan Miller 5  
Sharon Mills  
Jeff Mitchell  
John Mocado  
Leonard & Mary Montalbano  
Virginia Montgomery  
Colleen & Mark Moore  
James Mrotek  
Carol & Paul Muckerman  
Kathleen & John Mulcahy  
Paul Mullen &  
Mary Milmour 10  
Susan Murphy  
Kathleen & Thomas Murray  
Thomas & Deirdre Murray  
John & Ruth Muscarello  
Robert & Sheila Nault  
John\* & Laura\* Neary 20  
Joseph & Sharon Nejedlo  
Mary Kay Mandl Nelson 10  
Andrew & LaCinda Neu  
James & Isabelle Neuman  
Brad & Kim Nicholson  
Richard & Theresa Nitka  
Kevin Nitsche  
Robert & Kay Nolan  
Mandy Nycz\* 5  
Terry & Cathy O'Brien  
Mike & Mary O'Byrne  
Leonard & Janis O'Kray 5  
Dick Oliver 5  
Thomas & Sue Olmsted  
Tom & Joan Olson  
Mike & Patricia O'Neill 10  
David & Maurie Osgood  
Arthur & Judith Oshefsky  
Margaret Lowery  
AI & Mary Luckas  
Rolf & Ann Lulloff 20  
Chris & Susan Lundell 5  
Tim & Kelly Madden  
Robert Magliocco  
Elizabeth Mallek  
Jacky Mallek  
David & Beverly Mangin  
John & Rita Markgraf  
Myron & Patricia Marlett  
Michael Marnocha 5  
Keith & Kimberly Marquardt  
Lee Marquardt  
William & Joanne Martin 10  
Michael & Patricia Mason  
Cynthia & James Massa  
Beth & Richard Matravers

Kohlbeck  
Steven Kohler 5  
Mike & Nancy Konecny  
Nicole Konop  
Charles & Mary Koppi 20  
Stuart\* & Christina  
Korshavn 5  
Donald & Marilee Koslow  
David Koss  
Laurie & Charles Kostka  
Rod Kowalczyk &  
Carolyn Jahns  
Pamela & David  
Kozinski  
Joe Kraft  
Tom & Rosemary Kraft  
Thomas & Myrna Krajnik  
Florence & Robert Kress  
George & Beth Kriegel  
Walter & Carol Kroll  
Bill & Jane Kroschel  
Marvin Krueger  
Scott Kruger  
Joe & Kathleen Kucharz  
Myron & Kathleen Kudick  
Tom Kurth  
Michael & Laurie Kutil 5  
Catherine La Violette 5  
Mary Jane & Michael Lackas  
Ben Laird &  
Mary Rintelman 10  
Jane & Robert Laird 10  
Ed\* & Julie Lamm  
Stuart\* & Lynn Lang  
Randy & Stacy Larson  
Roger & Margaret Lasota  
Frank & Nancy Laterza  
Mark & Virginia Laukka 5  
Bob & Laurie Leahy  
John & Patricia Leahy  
Victor & Jackie Ledesma  
Michael & Ann Ledvina  
Anna & Arthur Lehman  
Suzanne Leiterman 10  
Wayne & Christine  
Leitermann  
Janice & Leonard Lemens  
Michael & Erin LeMere  
Francis & Maureen Leonard  
Michael & Barb Lepak 5  
Monica Leicht 20  
Norma Licht 10  
Scott Liebl &  
Maureen O'Connor 10  
Bert & Diane Liebmann 20  
Der-Hua Lin  
Little/Abeln Family  
Curt & Kristi Ljunggren  
Frank & Therese Lonergan  
D.J. & Julie Long  
Raymond & Kathleen Lorenz  
Ed & Phyllis Louis  
Margaret Lowery  
AI & Mary Luckas  
Rolf & Ann Lulloff 20  
Chris & Susan Lundell 5  
Tim & Kelly Madden  
Robert Magliocco  
Elizabeth Mallek  
Jacky Mallek  
David & Beverly Mangin  
John & Rita Markgraf  
Myron & Patricia Marlett  
Michael Marnocha 5  
Keith & Kimberly Marquardt  
Lee Marquardt  
William & Joanne Martin 10  
Michael & Patricia Mason  
Cynthia & James Massa  
Beth & Richard Matravers

Gerry\* & Anne\* Mattern  
Karen\* & Mark\* Mazzoleni 5  
Kevin & Cynthia McCarthy 10  
Cory McCracken  
Mike McCully\* 10  
Nancy & James McGinnity  
Bill & Susan McGrath  
Michael & Bonnie McKee  
Angela & Paul McKittrick  
Larry & M. Susan  
McPartiin 10  
Julie & Jeffrey McPeck  
Michael & Crystal Meehan  
Mike & Kate Meeuwssen  
Mary & David Mellem 5  
Robert & Mary Melton  
John & Inky Meng 10  
Theodore & Kathleen Menge  
Roy & Violet Mertens  
Jeremy & Karen Metzler  
Frank & Elizabeth Meunier  
James & Kay Meyer 5  
John & Loretta Meyer  
Wayne & Virginia Micksch  
George & Kathy Miller  
Robert & Janice Miller  
Robert & Susan Miller 5  
Sharon Mills  
Jeff Mitchell  
John Mocado  
Leonard & Mary Montalbano  
Virginia Montgomery  
Colleen & Mark Moore  
James Mrotek  
Carol & Paul Muckerman  
Kathleen & John Mulcahy  
Paul Mullen &  
Mary Milmour 10  
Susan Murphy  
Kathleen & Thomas Murray  
Thomas & Deirdre Murray  
John & Ruth Muscarello  
Robert & Sheila Nault  
John\* & Laura\* Neary 20  
Joseph & Sharon Nejedlo  
Mary Kay Mandl Nelson 10  
Andrew & LaCinda Neu  
James & Isabelle Neuman  
Brad & Kim Nicholson  
Richard & Theresa Nitka  
Kevin Nitsche  
Robert & Kay Nolan  
Mandy Nycz\* 5  
Terry & Cathy O'Brien  
Mike & Mary O'Byrne  
Leonard & Janis O'Kray 5  
Dick Oliver 5  
Thomas & Sue Olmsted  
Tom & Joan Olson  
Mike & Patricia O'Neill 10  
David & Maurie Osgood  
Arthur & Judith Oshefsky  
Margaret Lowery  
AI & Mary Luckas  
Rolf & Ann Lulloff 20  
Chris & Susan Lundell 5  
Tim & Kelly Madden  
Robert Magliocco  
Elizabeth Mallek  
Jacky Mallek  
David & Beverly Mangin  
John & Rita Markgraf  
Myron & Patricia Marlett  
Michael Marnocha 5  
Keith & Kimberly Marquardt  
Lee Marquardt  
William & Joanne Martin 10  
Michael & Patricia Mason  
Cynthia & James Massa  
Beth & Richard Matravers

Margaret Perszyk 5  
Mary Lou & James Pfeifer  
Ron & Suzette Pfeifer  
Robert & Adele Phillips 5  
Jim & Suzanne Piette  
Andy & Melissa Pini  
Kail Plankey  
Janet Plantz 20  
Tom & Tita Plouff 20  
James & Laura Pohl  
Gregory Polachek 5  
Wilfred & Frances Polzer 20  
Angel & Sheila Portuondo  
Sylvia Pratt 10  
Mark Pribbenow  
Glenn Proesel  
James & Mary Prosser 5  
Mark & Donna Prusha  
Sal & Lucille Purpero 10  
Jim Purtill\*  
Mona & David Queoff  
Kevin\* & Therese Quinn  
Jessica Rafeld\*  
H. Jeffrey & Karen Rafn 5  
Michael & Sara Ramaker  
Kurt & Ann Rasmussen  
Peggy & Richard Rau  
Richard & Janet Reeder  
Mike & Kathleen Reese 5  
William & Ann Reese  
Mary Jo Reeves  
Sharon Reeves  
Judy & Carl Reid  
Lyle & Carol Reinemann  
Ralph & Susan Reuter  
John & Karen Rice 5  
Betty Richtman 5  
Most Rev. David L. Ricken  
Edith & Dick Rifenberg  
Rick & Jean Ripp  
Jim & Susan Ritchay  
Charles & Nancy Ritter  
Jim & Nancy Rittgers  
Don & Jay Robel  
Jim & Eleanor Roberts  
Jay & Babette Robitshek  
Teresa Robshaw  
Carlos & Irene Rodriguez  
Cheryl & Timothy Roets  
Virginia Rogers 5  
Mary Lou Rosman  
Fred & Ann Rouse  
Ken & Patricia Rozek 10  
Deborah & Scott Ruggles  
Paul & Pamela Rupp  
Peter & Maureen Russo  
Dennis & Maureen Ryan  
Jennifer Ryan  
Jim & Kay Ryan 10  
Joe Ryan  
Ed & Sue Rylko  
Ed & Julie Sabis 5  
Paul & Dorothea Sager 10  
Bill & Karin Sands 10  
Glen & Susan Sands 10  
Greg & Ann Santaga  
Anthony Sartori  
Jay & Kristine Sauter 5  
David & Barbara Savino  
Denis & Jule Schadrie  
Jeffrey & Marcia Schadrie  
Marlene\* & Gerald †  
Schadrie  
Richard & Anne Schaefer 10  
Mary & Don Scharenbroch  
James & Linda Scharne  
Lisa & Tim Schindler  
Ed & Ann Schlueter  
James & Diane  
Schmeisser 10



## HONOR ROLL OF DONORS 2012-13

Ray & Laverne Schmidt  
Helen Schmitz  
Dennis & Sandra  
Schneider **20**  
Harold & Pat Schneider  
Alice Schnell  
Bob & Yvonne Scholl  
Jill Schram-Dickson **5**  
Norman & Wendy  
Schroeder **5**  
Michael Schultz\*  
Marion Schuman  
Jeff & Kelly Schwoerer  
Lyle & Luann Schwoerer  
Tony & Sandy Scodellaro **10**  
Jock & Eileen Seal  
Grace & Frederick † Sehring  
Bruce & Patricia Seidl  
Steve & Mary Seidl  
Tom & Rose Seidl  
Jason\* & Ferelith Senjem  
Charles & Mary SETHNESS  
Steve & Suzanne Shackelton  
William & Lily Shade  
Marian Shanahan  
Joyce Sharon  
Ann Shea  
Barry & Eileen Shillito  
Roger & Kathy Siebold  
Nancy & Dennis Siewert  
Bethany Strong Sinnott **5**  
Madonna Sivwright  
Jeffrey & Nanette Sjoquist **5**  
Bernard & Karen Skaletski  
Darrell & Mary Skarphol **5**  
Jerry & Christine Skopek  
Catherine Small **5**  
Brian & Konstance Smith  
Vi Smithwick  
Leanne Snell  
Harriette Sobczak **20**  
Jim & Tracey Socha  
Frances Soukup **20**  
John\* & Margaret Spangler  
Chris & Laura Spiering  
Frank Stackhouse  
Mary & Richard Stahler  
Shirley Stanley **20**  
Douglas & Lisa Stecker  
Fred & Charleen Steenis  
Stephen & Helen Stefely **20**  
Terry & Mary Jo Steiger **20**  
Dave & Nancy Stellpflug  
Diane & Todd Stelmach **5**  
Mary & James Stemper  
Bill & Carrie Stempski  
Ambrose & Lois Sterr  
Dean & Arlene Stewart  
Bob & Charlotte Streit  
Dave & Barbara Strom **20**  
Susan Struebing-Van Boxtel  
Jim & Carol Styka **20**  
Gerald & Karen Sukowatey **10**  
Gary & Janet Suokko  
Richard & Dawn Suslick **10**  
Don & Marie Sutherland  
Dean & Judy Swaer **20**  
Don & Valerie Swanson  
Bob & Ann Sweeney  
John & Jane Switzer **5**  
James & Ann Tangney  
Nicole Tarvin  
Jim † & Carol Temp  
Glenn & Patricia Teske  
Brian Thomas  
Robert Thorp  
Lyle & Diane Tielens **10**  
Mary Ann Tikalsky  
Matthew & Sharon Tikka  
Margaret Tollesbol

**Participating Member**  
Anonymous Donors  
Nate & Mary Abts **20**  
Stephan & Joanie Achs  
John & Judith Adams **10**  
Mike & Janet Ajango **5**  
Amy Helgren Albers **5**  
Jesse Albers\*  
Patrick & Patricia Albers  
Ron Albers  
Jennifer Allen\*  
Sue & Jeffrey Allen  
Salvatore & Kristal Aluia  
Lawrence & Anna Amato  
Ron & Patricia Anders **20**  
Colleen & Dennis Andersen  
Eric & M.J. Andersen **5**  
David & Barbara\* Angst **10**  
Amy Ashwood-Cecchinato  
Donald & Joanne Bublitz **10**  
Dale Buchholtz  
Bill & Joan Buerger  
Brian & Mary Jo Burchell  
Lisa Burke\*  
Janet & Paul Burrill  
Lucy Burroughs  
Paul\* & Debra Bursik  
Garry & Nancy Busse  
Angelina Bylina  
Patrick Byrne  
Tom & Colleen Cahill **10**  
Chris & Patti Calawerts  
Rick & Tracey Callow  
Bruce & Agnes Campbell **20**  
Ed & Sandra Campbell **20**  
Helen Campion **20**  
Tim & Nancy Carman  
Joyce & Hugh Carmichael  
Mary Ann Carnot  
Barbara Carollo **20**  
Bob Carter & Sherri Thyess  
Pamela Cavanaugh  
Galen Cawley **20**  
Gerry Cayo  
Andrew Ceroni  
Bill & Marjorie  
Chamberlain **10**  
Lois Beno **10**  
Jodi Beno **10**  
Jim\* & Helen\* Benton **20**  
Randy & Cynthia Berg  
Colleen Berge  
Mitch & Janet Bergen  
Russ & Cooky Bergman  
Richard & Geraldine  
Bergmann  
James & Maureen Wiesner **10**  
Trish & Thomas Wightman  
Jennice & Brian Willman  
Elizabeth Wilson-Ward  
Debra & Dennis Wittrock  
Mark & Sue Wiza  
Steve & Janet Woelfel **20**  
Francis & Sue Wojta  
Steven & Janalee Wood  
Dennis & Debra Wopat **5**  
Michael & Debbie Worklan  
Sue & Gary Yakoubek  
Stephen & Laurel Yedica  
Brien & Julianne Yost **5**  
Carol Yuenger  
Nami & Barbara Zarvan  
Don & Joan Zelten **20**  
Janice Ziebell  
Harriet Ziemer **20**  
Paul & Linda Ziemer  
Doris Ziesemer  
Jean Boehme  
Dave & Sandra Zochert **10**  
Leo Zoeller **20**  
Robert & Catherine Zwaska

James Bowman  
Debbie & Keith Brandt  
Don & Judy Brantmeier **10**  
Dana & Gary Braun  
Ken & Mark Bray  
Al & Karen Breitlow  
William Brenner  
Joy & Daniel Bresson  
Allan & Karen Brice  
Bob & Anna Brick **20**  
Edward & Gayle Brien  
Diane Brodigan **20**  
Bonnie Brogan  
Tim & Mary\* Brooks  
Joseph & Kristin Brost  
Douglas & Lillian Brown **5**  
Marianne & Heinz Brummel  
Michael & Maureen Brunette  
Lee & Patricia Brunner  
Donald & Joanne Bublitz **10**  
Dale Buchholtz  
Bill & Joan Buerger  
Brian & Mary Jo Burchell  
Lisa Burke\*  
Janet & Paul Burrill  
Lucy Burroughs  
Paul\* & Debra Bursik  
Garry & Nancy Busse  
Angelina Bylina  
Patrick Byrne  
Tom & Colleen Cahill **10**  
Chris & Patti Calawerts  
Rick & Tracey Callow  
Bruce & Agnes Campbell **20**  
Ed & Sandra Campbell **20**  
Helen Campion **20**  
Tim & Nancy Carman  
Joyce & Hugh Carmichael  
Mary Ann Carnot  
Barbara Carollo **20**  
Bob Carter & Sherri Thyess  
Pamela Cavanaugh  
Galen Cawley **20**  
Gerry Cayo  
Andrew Ceroni  
Bill & Marjorie  
Chamberlain **10**  
Lois Beno **10**  
Jodi Beno **10**  
Jim\* & Helen\* Benton **20**  
Randy & Cynthia Berg  
Colleen Berge  
Mitch & Janet Bergen  
Russ & Cooky Bergman  
Richard & Geraldine  
Bergmann  
James & Maureen Wiesner **10**  
Trish & Thomas Wightman  
Jennice & Brian Willman  
Elizabeth Wilson-Ward  
Debra & Dennis Wittrock  
Mark & Sue Wiza  
Steve & Janet Woelfel **20**  
Francis & Sue Wojta  
Steven & Janalee Wood  
Dennis & Debra Wopat **5**  
Michael & Debbie Worklan  
Sue & Gary Yakoubek  
Stephen & Laurel Yedica  
Brien & Julianne Yost **5**  
Carol Yuenger  
Nami & Barbara Zarvan  
Don & Joan Zelten **20**  
Janice Ziebell  
Harriet Ziemer **20**  
Paul & Linda Ziemer  
Doris Ziesemer  
Jean Boehme  
Dave & Sandra Zochert **10**  
Leo Zoeller **20**  
Robert & Catherine Zwaska

Kathleen Danen **5**  
Mark & Debra Daniels  
Ronald & Christine  
Darschewski  
Glenn & Theresa Dart **10**  
Pat Dart\*  
Ross Dault  
Walter & Judith Dauska  
Gary & Pat Davister **5**  
Larry De Groot  
Janet & John De Young  
Robert & Daniel Degeneffe  
William DeJung  
Steve & Connee Delain  
John & Mary Dellemann  
Thomas & Annmarie  
DeMarais **5**  
Paul & Mary Demet  
Karen\* & David Derbique **5**  
David & Joyce Detert  
Steven & Brenda Dexheimer  
Joe & Amy DeYoung  
Barbara & Daniel Dhuey  
Katherine Dichraff  
Kevin & Nancy Diedrich  
Margi\* & Dennis Diny  
Judy Donahue  
Bartholomew\* **10**  
Chris & Eileen Donovan  
Donna & Gregory Doro  
Karl & Rosalie Dornik  
Sandy & Dennis Duckett  
Brent & Jaime Dybul  
Greg Dzurik  
Tim & Vicki Ebben **10**  
Bill & Mary Eckenrod **10**  
Mary & Jeffrey Eckert  
Tom & Sandy Ehlert  
Lila & William Eisenbise  
Peggy Eisenreich  
Judie & Stefan Elliott  
Gordon Engel **10**  
Richard & Virginia  
Engelbrecht  
Jack Ennenbach  
Jill Erickson **5**  
James & Susan Ermert  
Joshua & Erica Errer  
Mary Eserkalin  
Jeff & Lisa Esselman  
Norman & Loretta Esser **20**  
David & Marijo Falstad  
Reggie & Mary Fanning  
John Farr  
Jack & Ellie Fassbender **10**  
Linda Feldmann\* **5**  
Rose Marie Fellows  
David & Kathryn Feltz  
Tom Feltz  
Robert & Virginia Ferkovich  
Joe & Virginia Ferris  
Jean Fiedler  
James & Kristin Finley  
Gladys Fitzgerald  
Scott Flesner & Sally Ghrist  
Jerilyn Fletcher **10**  
Richard & Susan Fliess  
Karen Foellmi\* **10**  
Monica Fohn  
Harold & Margaret Follett **5**  
Tony & Lisa Fotes  
Mary Foti **10**  
Gary & Colleen\* Fraaza  
Jeffrey & Karen Franken  
James & Pam Freeman  
Richard & Marilyn Freeman  
Donald & Charlotte Frodl  
Julie Fink Fronsee &  
Michael Fronsee **5**  
Annette & Kenneth Gajeski **10**

Jean Galligan  
Tom & Carol Galovich  
Arthur Gamez  
David Gardner  
John & Marla Gray  
Mike & Sharon Gavin  
Sally Pedrotti Gazza\*  
Rita Gee  
Paul & Kris Gereau  
Diane Gessner  
Dee Geurts-Bengtson\* **5**  
Donna & Douglas Geysso  
Steven & Cathy Giacini  
Donald & Judy Giere  
Martha Gill  
Dick & Debra Gillis  
Carmen Gingrich  
Judi Giesner  
Linda Gohlke  
Doug Goldbin  
Robert & Mary Goll  
Margaret Gonzales &  
Randel Steele  
Karen Goode-  
Chris Dongarra  
Mary Goodwin  
Cecile Goral  
Patrick Byrne  
Jim & Elisabeth Gordon  
Kelly Gorman  
Ron Gossen  
Carrie Gott  
Nicole Graff  
The Rev. Daniel &  
Susan Grams  
Liz Grams  
Gary Gray & Ruth Risley-Gray  
Daniel & Karie Green  
Margaret Gregoire **5**  
Nic Griffiths  
Robert & Susan Griffiths  
Gerry & Linda Griffith  
The Grilli Family  
Paul & Marlene Grinde **5**  
Fred & Elaine Groshok  
Nicolette Gross  
Patricia & Mark Grossman  
Paul & Lisa Grossmeier  
Jim & Shelia Growt  
Charles & Melody Grutzka  
Richard\* & Laura Guild  
Matt Gulling &  
Mary Stalter-Gulling **5**  
Donna Gusic  
John & Laurine Haas  
James & Kathleen Haasch  
John & Kathleen Hadfield  
Dennis & Rose Haen  
Douglas Hagen  
Krystal & Joshua\* Hager  
Janet Haggerty  
Jeff & Laura Haig **20**  
Scott Flesner & Sally Ghrist  
Jerilyn Fletcher **10**  
Richard & Susan Fliess  
Karen Foellmi\* **10**  
Monica Fohn  
Harold & Margaret Follett **5**  
Tony & Lisa Fotes  
Mary Foti **10**  
Gary & Colleen\* Fraaza  
Jeffrey & Karen Franken  
James & Pam Freeman  
Richard & Marilyn Freeman  
Donald & Charlotte Frodl  
Julie Fink Fronsee &  
Michael Fronsee **5**  
Annette & Kenneth Gajeski **10**

Bob & Diane Hayes  
John & Jackie Healy  
Stacie Heberlein  
Larry & Donna Heim  
Mary & James Heim  
Donna Heimerl  
Eileen Meely Heinrichs **20**  
Mark & Megan Heintzkill  
Greg & Jeanne Heinz  
Allan & Patricia Helderman  
Dave & Susan Hemans  
Robert & Cheryl Knapp  
Rachel Knetzger  
Earl & Laurie Knitt  
Cheryl\* & John Knuth  
Ellen Knuth  
Julie & Craig Knutson **5**  
Margaret Koch  
Craig & Karen Kodanko **5**  
John & Patricia Koehn  
Christopher & Beverly Kohnle  
Joan Lynn  
Donna Kolocheski  
Jackie Kolstad †  
Eleanor Konrath  
Grace Koss  
Margaret Koszloski  
Curt Kowaleski\*  
Jon & Diane Krause  
Pat & Gregory Krause  
Theresa & Wayne Krejcarek  
Michael & Carol Krett  
David Krippendorf  
Katherine & Roy Krouse  
Paul & Carla Krueger **5**  
Diana & Neil Krumenauer  
Steve & Kelly\* Krummel  
Byron & Cheryl Kruschke  
Bob & Joy Kuchler  
Daniel Kudanovych  
Linda & James Marquardt  
Fredric & Marilyn Marrese  
Debra Marsh  
Juventino & Leticia Martin  
Robert & Patricia Martin  
Jane & Andy Massart  
Dale & Lucinda Massey  
Douglas & Rita Matthews  
Nancy Mattke  
Ted & Tina Matuszak  
Dave & Susan Maul **10**  
Denis & Donna Mayer  
Donna & Clemens Mayer  
Irene Mayer  
Joseph & Joan Mayer  
Marcia & Craig Mayo  
Lu Ann McArthur  
Kimberlee McCrea  
Desmond & Patricia  
McCullagh **10**  
Sylvia McDiarmid **5**  
Roger & Catherine McGill **10**  
Leo & Lynn McGinty  
William & Carol McGlone  
Rebecca McGrady  
Shawn & Patrice McHugh  
Joseph & Carol  
McCulloch McIlree **5**  
Shawn McKindles  
Bruce & Penny McLeod **10**  
William & Eileen McShea  
Peggy & Gary Mecklenburg **5**  
Elburne † & Joan Mertz **10**  
Robert & Kimberly Messer  
Roger & Delores Meulemans  
Doug Meyer  
Mitch & Patti Meyer  
Victor & Grete Meyers **5**  
Jerry & Constance Michalske  
Peter & Gina Mickelson

Frederick & Gail Kestly  
Jill Kieslich  
Susan Kiiskila  
Dick & Geraldine Kiltinen  
Robert & Susan King  
Elizabeth Kinsella **20**  
Lori & Randy Kleiman  
Nora & Steven Klepps  
Daryl & Lisa Klink  
John & Heide Klish **5**  
Arnold & Rita Klos **10**  
Robert & Cheryl Knapp  
Rachel Knetzger  
Earl & Laurie Knitt  
Cheryl\* & John Knuth  
Ellen Knuth  
Julie & Craig Knutson **5**  
Margaret Koch  
Craig & Karen Kodanko **5**  
John & Patricia Koehn  
Christopher & Beverly Kohnle  
Joan Lynn  
Donna Kolocheski  
Jackie Kolstad †  
Eleanor Konrath  
Grace Koss  
Margaret Koszloski  
Curt Kowaleski\*  
Jon & Diane Krause  
Pat & Gregory Krause  
Theresa & Wayne Krejcarek  
Michael & Carol Krett  
David Krippendorf  
Katherine & Roy Krouse  
Paul & Carla Krueger **5**  
Diana & Neil Krumenauer  
Steve & Kelly\* Krummel  
Byron & Cheryl Kruschke  
Bob & Joy Kuchler  
Daniel Kudanovych  
Linda & James Marquardt  
Fredric & Marilyn Marrese  
Debra Marsh  
Juventino & Leticia Martin  
Robert & Patricia Martin  
Jane & Andy Massart  
Dale & Lucinda Massey  
Douglas & Rita Matthews  
Nancy Mattke  
Ted & Tina Matuszak  
Dave & Susan Maul **10**  
Denis & Donna Mayer  
Donna & Clemens Mayer  
Irene Mayer  
Joseph & Joan Mayer  
Marcia & Craig Mayo  
Lu Ann McArthur  
Kimberlee McCrea  
Desmond & Patricia  
McCullagh **10**  
Sylvia McDiarmid **5**  
Roger & Catherine McGill **10**  
Leo & Lynn McGinty  
William & Carol McGlone  
Rebecca McGrady  
Shawn & Patrice McHugh  
Joseph & Carol  
McCulloch McIlree **5**  
Shawn McKindles  
Bruce & Penny McLeod **10**  
William & Eileen McShea  
Peggy & Gary Mecklenburg **5**  
Elburne † & Joan Mertz **10**  
Robert & Kimberly Messer  
Roger & Delores Meulemans  
Doug Meyer  
Mitch & Patti Meyer  
Victor & Grete Meyers **5**  
Jerry & Constance Michalske  
Peter & Gina Mickelson

Tom & Teresa Lieder  
James Lienau &  
Mary Kovachich-Lienau  
Jim & Mary Liethen **20**  
Darell & Renee Liming  
Gary & Jane Lindow  
Carol Lindsley **5**  
Beth & Larry Linna  
Tony & Tammy Lio  
Dean & Kathleen Little **5**  
George & Sharon  
Livernash **20**  
James & Rachel Lochtefeld  
Robert & Kristine Loderbauer  
Lori Lodes  
Chris & Holly Lofgren  
Al & Kathleen Long  
Mark & Linda Looker  
Lillian Loritz  
Lisa Lucht  
Stephen & Ann Luzbetak  
Joan Lynn  
Steve & Patricia Lynott  
Larissa & Steven Lyon  
Lee & Dawn Rabas  
Dennis & Ruth Mackin  
Patricia Mackin  
Mary MacMullen **5**  
Barbara MacNaughton  
Kevin & Julie Madson  
James & Dana Magliocco  
Martha Maier  
Nancy\* & Dale  
Malaczewski **10**  
Tom & Ellen Mancosky **10**  
John & Janet Mandell  
Michelle Manke\* **10**  
Robert & Mary Manson  
Alma Mariucci\*  
David & Jane Mariucci  
Linda & James Marquardt  
Fredric & Marilyn Marrese  
Debra Marsh  
Juventino & Leticia Martin  
Robert & Patricia Martin  
Jane & Andy Massart  
Dale & Lucinda Massey  
Douglas & Rita Matthews  
Nancy Mattke  
Ted & Tina Matuszak  
Dave & Susan Maul **10**  
Denis & Donna Mayer  
Donna & Clemens Mayer  
Irene Mayer  
Joseph & Joan Mayer  
Marcia & Craig Mayo  
Lu Ann McArthur  
Kimberlee McCrea  
Desmond & Patricia  
McCullagh **10**  
Sylvia McDiarmid **5**  
Roger & Catherine McGill **10**  
Leo & Lynn McGinty  
William & Carol McGlone  
Rebecca McGrady  
Shawn & Patrice McHugh  
Joseph & Carol  
McCulloch McIlree **5**  
Shawn McKindles  
Bruce & Penny McLeod **10**  
William & Eileen McShea  
Peggy & Gary Mecklenburg **5**  
Elburne † & Joan Mertz **10**  
Robert & Kimberly Messer  
Roger & Delores Meulemans  
Doug Meyer  
Mitch & Patti Meyer  
Victor & Grete Meyers **5**  
Jerry & Constance Michalske  
Peter & Gina Mickelson

Gary & Frances Miller **10**  
George & Norma Miller  
James Miller  
Ron & Helen Mizwicki **20**  
Hubert Mocadoio  
Rosanne & Jase Moesch **5**  
Yoko Mogi-Hein\* &  
Michael Hein  
Debbie & Terry Moody  
John Moody  
William & Margaret Moody  
Michael & Lynn Moon  
Stewart Morris  
James & Linda Morrison **10**  
Margaret Mueller  
Marilyn Mueller  
Mike & Susan Murawski **20**  
Tom & Audrey Murphy  
Charlotte Musjگرد  
Bruce & Patricia Mylener  
Patricia Nagle  
Linda Nault  
Kevin & Maripat Nault  
Richard & Mary Neary  
Lyle Nelson  
Terry & Susan Nelson **5**  
Michael Neuburg &  
Christine Schleicher-  
Neuburg  
Dolores Neumeier **10**  
Eugene & Margaret Neuser  
Ken & Carol Neuser **20**  
August & Mildred Neverman  
Larry & Verba Neville  
Christina Niermann  
Tom & Lisa Niermann **5**  
Ann Niles  
Leon & Diane Nimmer  
Jennifer Nissen\*  
Steven Noel  
Pamela Nolan  
Carol Nordengren **20**  
Rosemary Noth **20**  
James & Barbara Nothnagel  
Dawn & Glen Oberstadt  
Kevin & Jean O'Connor  
Bob O'Donnell\*  
Bonita & Margaret Oelkers  
Michael O'Grady  
Tim & Jodie Olejniczak **10**  
Paul & Judy Olm  
Laurie & Tim Olson  
Paul & Suzanne Opperman  
David & Gail Orchard  
Robert Ortmann  
Jack & Patricia Osol  
Charles & Barbara Ott  
Thomas & Barbara Ottenfeld  
Norma Otterson  
Bill & Mary Owens  
David & Mary Owens  
Roland & Dorothy Paczesny **20**  
John & Kathleen Pankratz  
Michael & Susan Pankratz **5**  
Bob Parker  
Michael & Judith Parrish **10**  
Judith Patefield  
Daniel & Jodie Patula  
Ralph & Mary Paul  
Kent\* & Emily Paulsen  
Mildred & Lester  
Peppenhorst  
Kevin Perlbarg  
Charles & Beth Perszyk  
Candace & Ricky Petersen  
Carey & Daniel Petersilka  
Sharon Petersilka  
Chuck\* & Janet Peterson  
Earl & Nancy Peterson  
W. Thatcher &

Joanne Peterson  
Harvey & Karen Phelps  
Jack & Mary Jo Phillips  
Janice Piehl  
Nancy & Daniel Pierce  
Helen Pierquet  
Lawrence & Jo Pierzchalski  
Cindy & Eugene Pionek  
Anne & Jonathan Piotrowski  
John & Christine Platzer  
Dan & Helen Ploor  
Thomas & Joyce Podbielski  
Mark & Kay Ponschock  
George\* & Liz Possley  
Mike & Laura Previte  
Charles & Erika Priester **5**  
Joseph Prinster &  
Mary Kay Braccio  
Robert & Kay Prucha **10**  
James & Mary Pulvermacher  
Kenneth & Patricia Quartullo  
Linda & James Queoff  
Michael & Kelly Queoff  
Tom\* & Phyllis Raasch  
Lee & Dawn Rabas  
Timothy & Cynthia Rabbitt  
Connie Raether  
Roger & Janet Raethz **10**  
Dave & Mary Rajek  
Maria Perez Ramos  
Duane & Barbara Rauen  
Patrick & Joni Raulin  
Joe & Mary Rebarchik  
Theresa Refsguard\*  
Brenda Rehn  
Troy Rehn  
John & Nancy Reichmann  
Dennis & Colleen Reidy  
Tom & Mary Reilly **20**  
Paul & Anne Reinhold  
David Reinking **10**  
Barbara Remington  
Cheryl Renier-Wigg  
William & Lisa Rice  
Dennis & Mary Richmond  
Robert Richter **10**  
Bob\* & Joey Rickards **5**  
Kieran & Maureen Ridge **10**  
Karen & Kenneth Ritchie  
Jeff\* & Kathy\* Ritter **20**  
Gerald Roberts  
Jolie & Richard Roberts  
Melinda Roberts\*  
Agnes Rockey  
Thomas & Linda Roden **5**  
Brad & Lori Roethlisberger  
Scott & Lori Roethlisberger  
Don & Jean Roetter  
Jim & Alice Rogers  
Matt & Sara Rohde  
Brian & Mary Kay Roll  
John & Nancy Rose  
Mike\* & Ellen Rosewall  
Lyn & Philip Rotter  
Daniel & Susan Rowan  
Keith & Judith Ruelle **10**  
Robert & Joyce Rupp  
Mary Ryan  
Stephen & Mary Kay Ryan  
Wayne & Kay Sailer  
Lawrence & Bonnie  
Sanders **10**  
Michele & Kevin Sandquist  
Annette & Paul Santoni  
Heidi Schaffhauser-Schmitz  
& James Schmitz **5**  
David & Kim Schanock  
Philip & Laurie Schauer  
William & Bonnie Schill  
Cecelia & Fred Schindler

Linda & Fred Schindler  
Pam Schindler  
Robyn & Thomas Schindler  
Steve & Amy Schleunes  
Diane\* & Larry Schlies  
Alan & Alice Schmatztagen **5**  
Alan & Renae Schmidt  
Carol Schmidt  
Katherine Schmitt **20**  
Lori Schmitz  
Ruth Schmitz  
Kenneth & Michele  
Schneider  
Paul & Nicole\* Schneider  
Tim & Heather Schneider  
David & Barbara Schoenleber  
Mike & Geri Schramm  
Irene Schreck  
James & Mary Pulvermacher  
Kenneth & Patricia Quartullo  
Linda & James Queoff  
Michael & Kelly Queoff  
Tom\* & Phyllis Raasch  
Lee & Dawn Rabas  
Timothy & Cynthia Rabbitt  
Connie Raether  
Roger & Janet Raethz **10**  
Dave & Mary Rajek  
Maria Perez Ramos  
Duane & Barbara Rauen  
Patrick & Joni Raulin  
Joe & Mary Rebarchik  
Theresa Refsguard\*  
Brenda Rehn  
Troy Rehn  
John & Nancy Reichmann  
Dennis & Colleen Reidy  
Tom & Mary Reilly **20**  
Paul & Anne Reinhold  
David Reinking **10**  
Barbara Remington  
Cheryl Renier-Wigg  
William & Lisa Rice  
Dennis & Mary Richmond  
Robert Richter **10**  
Bob\* & Joey Rickards **5**  
Kieran & Maureen Ridge **10**  
Karen & Kenneth Ritchie  
Jeff\* & Kathy\* Ritter **20**  
Gerald Roberts  
Jolie & Richard Roberts  
Melinda Roberts\*  
Agnes Rockey  
Thomas & Linda Roden **5**  
Brad & Lori Roethlisberger  
Scott & Lori Roethlisberger  
Don & Jean Roetter  
Jim & Alice Rogers  
Matt & Sara Rohde  
Brian & Mary Kay Roll  
John & Nancy Rose  
Mike\* & Ellen Rosewall  
Lyn & Philip Rotter  
Daniel & Susan Rowan  
Keith & Judith Ruelle **10**  
Robert & Joyce Rupp  
Mary Ryan  
Stephen & Mary Kay Ryan  
Wayne & Kay Sailer  
Lawrence & Bonnie  
Sanders **10**  
Michele & Kevin Sandquist  
Annette & Paul Santoni  
Heidi Schaffhauser-Schmitz  
& James Schmitz **5**  
David & Kim Schanock  
Philip & Laurie Schauer  
William & Bonnie Schill  
Cecelia & Fred Schindler

Linda & Fred Schindler  
Pam Schindler  
Robyn & Thomas Schindler  
Steve & Amy Schleunes  
Diane\* & Larry Schlies  
Alan & Alice Schmatztagen **5**  
Alan & Renae Schmidt  
Carol Schmidt  
Katherine Schmitt **20**  
Lori Schmitz  
Ruth Schmitz  
Kenneth & Michele  
Schneider  
Paul & Nicole\* Schneider  
Tim & Heather Schneider  
David & Barbara Schoenleber  
Mike & Geri Schramm  
Irene Schreck  
James & Mary Pulvermacher  
Kenneth & Patricia Quartullo  
Linda & James Queoff  
Michael & Kelly Queoff  
Tom\* & Phyllis Raasch  
Lee & Dawn Rabas  
Timothy & Cynthia Rabbitt  
Connie Raether  
Roger & Janet Raethz **10**  
Dave & Mary Rajek  
Maria Perez Ramos  
Duane & Barbara Rauen  
Patrick & Joni Raulin  
Joe & Mary Rebarchik  
Theresa Refsguard\*  
Brenda Rehn  
Troy Rehn  
John & Nancy Reichmann  
Dennis & Colleen Reidy  
Tom & Mary Reilly **20**  
Paul & Anne Reinhold  
David Reinking **10**  
Barbara Remington  
Cheryl Renier-Wigg  
William & Lisa Rice  
Dennis & Mary Richmond  
Robert Richter **10**  
Bob\* & Joey Rickards **5**  
Kieran & Maureen Ridge **10**  
Karen & Kenneth Ritchie  
Jeff\* & Kathy\* Ritter **20**  
Gerald Roberts  
Jolie & Richard Roberts  
Melinda Roberts\*  
Agnes Rockey  
Thomas & Linda Roden **5**  
Brad & Lori Roethlisberger  
Scott & Lori Roethlisberger  
Don & Jean Roetter  
Jim & Alice Rogers  
Matt & Sara Rohde  
Brian & Mary Kay Roll  
John & Nancy Rose  
Mike\* & Ellen Rosewall  
Lyn & Philip Rotter  
Daniel & Susan Rowan  
Keith & Judith Ruelle **10**  
Robert & Joyce Rupp  
Mary Ryan  
Stephen & Mary Kay Ryan  
Wayne & Kay Sailer  
Lawrence & Bonnie  
Sanders **10**  
Michele & Kevin Sandquist  
Annette & Paul Santoni  
Heidi Schaffhauser-Schmitz  
& James Schmitz **5**  
David & Kim Schanock  
Philip & Laurie Schauer  
William & Bonnie Schill  
Cecelia & Fred Schindler

## HONOR ROLL OF DONORS 2012-13

Steven & Rose Stiemke  
W. Jerry & Kathryn Streeter  
Jim Strnad  
Marcie & Todd Strodtzoff  
Troy & Judith Strodtzoff  
Henry & Bernie Sturm **10**  
Randy & Linda Stutz  
Paul & Margaret Summerside  
Michele & Harry Swanson  
Dan & Jennifer Sweetman  
William Swetlik  
Jeff & Chris Szczerbinski  
Chereen Taylor  
Ken & Judy Teeters  
John & Patti Templeton  
Jenna Teska  
Deb & Bill Teixeira  
Karl & Michele  
Thiessenhusen  
Henry & Bonnie Thinner  
Carole Thomas **10**  
Joseph & Elaine Thorn  
Greg & Rebecca Tilkens  
Jennifer Timmer\*  
Patti\* & Tom Tomashek **5**  
Jon Tomasi  
Joe & Donna Tomei  
Ed & Patricia Tourdot  
Heidi Trembinski\*  
Rob Trembinski\*  
Michelle & William Tressler

Stephen Trimble  
Craig & Carol Trinkl  
Ruth Trowbridge  
Mary Tulachka  
Tim & Merrie Twohig  
Judy Twomey  
Gerald Tyma &  
Karen Taylor-Tyma  
Michael & Tina Tyson  
Mike & Ann Upchurch  
Jennifer & Donald Vaclav  
Steve & Ann Valentine  
Mike & Lynn Van Beckum  
Pat\* & Clarence  
Van Beckum **20**  
Steve & Jennifer Van Dreesse  
Ted Van Egeren  
Patricia Van Essen  
Jim & Rita Van Gemert  
Paul Van Laarhoven  
Ken & Mary Van Ryzin  
Bruce & Pauline Vance  
Dave & Rose Vander Velden  
Marilyn & Ronald Vandertie  
Barbara & Jeff VanderZanden  
Lisa Vanderzanden  
Gene & Mary Vandevoorde  
Choua Vang  
Mindy VanTreck  
Brian & Cynthia Veara  
Kevin & Brenda Veaser

Marilyn & Clayton Venne  
Jim & Diane Vetter  
Paula & Dennis Villers  
Delores & Eugene Vollmer  
Robert & Catherine Voss **10**  
Ben Vrana  
Mary Kay Wagner  
Thelma Walker  
Kenneth & Donna Wallace  
John & Charlotte Walsh  
Mary & Mark Wanezek  
William & Rochelle  
Warborg **10**  
The Hon. Mark Warpinski  
& Sue Warpinski  
Monica & John Wasniewski  
Steven & Dawn Wattawa  
Dale & Kathryn Vaughn **10**  
Antone & Sara Weber  
Clare Weber  
Leanne Wecker  
Russell Weiler  
Jonathon Weiss **5**  
Dan & Jane Welch **5**  
Douglas & Bridget Wells  
Edward & Nancy Wengren  
David & Kathi Weninger  
Lisa & Todd Wentz **5**  
Pat Wery\* **5**  
Steve & Linda Westlie  
Pamela Pearson Westphal

& David Westphal **5**  
Paula Weyers  
Russ & Debra Weyers  
Nick & Nancy Whaley  
John & Mary Whitman  
Shirley Wiedemeier  
Sue Wiedemeier  
Tom & Sue Wiedemeier  
Wyatt Wiehr  
Ted Wienski  
Adele Wiese  
David & Suzanne Wiesner  
James & Christine Wilke **10**  
Daniel & Daphne Will  
Brian\* & Seoung Lee\* Wilson  
Joanne Alves Wilson\*  
Al & Jo Winkler  
Mark & Suzanne Winter  
Gary & Debra Winters  
William Wire  
Carol Witt  
Karen Wochos **10**  
Mary Wohlwend  
Michael & Nancy Wojcik  
Joe & Catherine Wojtowicz  
Margaret Wood  
Lynn Woodke\*  
Stewart & Mary Wurtz  
Deb & Scott Wycherley  
Jennifer Young  
Mary Young **10**

Andrew Zeegers  
Galen & Teresa Zellner  
Mark & Jan Ziebell  
Carolyn & Merlin Zimmer  
Liz & Matthew Zitny **5**  
Scott Zittlow **10**  
Anthony & Nancy Zordan  
Mark & Marilyn Zuehke  
Linda & David Zuleger  
Janice Zvara **5**  
Scott & Dawn Zwiefelhofer

## Estates

David A. Brandel  
Peter F. Dorschel  
Rev. John C. Druding  
Robert J. Duquette  
Edward J. Goetz  
William J. Hoffmann  
Leonard C. Liebmann  
Patrick H. May  
Horace E. Tennes  
Regina J. Willems

## Organizations

**President's Club**  
1923 Fund  
AAR Corporation  
A&W Restaurants Inc.  
Allianz Life Insurance  
Company of North America  
American Family Insurance  
Ameriprise Auto &  
Home Insurance  
Aon Corporation  
Ariens Company  
Associated Banc-Corp  
Services  
Associated Wealth  
Management  
Ayco Charitable Foundation  
Bank Mutual  
Bauman & Ward Medicine  
Professional Corporation  
Baylake Bank  
BelGioioso Cheese Inc.  
Bellin Health  
Belmark Inc.  
Belson Company  
Bergstrom Corporation  
Bleser Family  
Foundation Inc.  
The Boldt Company  
Matthew Borling Memorial  
F.G. & F.K. Brotz Family  
Foundation  
Catholic Foundation for the  
Diocese of Green Bay  
Cellcom  
Chernick Family Foundation  
Church Mutual  
Insurance Company  
Cleaning Systems Inc.  
Conway, Olejniczak &  
Jerry S.C.  
Crystal Print Inc.  
Adrienne M. Cumicek  
Memorial Fund

Dallas Lung  
Consultants P.A.  
EMT International  
Faith Technologies Inc.  
Festival Foods  
Fidelity Investments  
Charitable Gift Fund  
Follett Corporation  
Follett Higher  
Education Group  
GE Foundation  
Grainger Matching  
Charitable Gifts Program  
Grant Thornton LLP  
Greater Green Bay  
Community Foundation  
Green Bay Packers Inc.  
Green Bay Seven-Up  
Bottling Company Inc.  
Humana  
Johnson Bank  
JPMorgan Chase Foundation  
Kimberly-Clark Foundation  
The Kohler Company  
The Kohler Foundation Inc.  
Konop Family  
Foundation Fund  
George Kress  
Foundation Inc.  
Krueger International Inc.  
Lamers Bus Lines Inc.  
Lizer Landscape & Nursery  
Lux Foundation Inc.  
Madden Family Foundation  
The Marq Banquet &  
Catering  
H. J. Martin & Son Inc.  
William H. &  
Lois J. McEssy Foundation  
Melotte Distributing Inc.  
Michels Corporation  
Dale R. & Ruth L. Michels  
Family Foundation  
Norman Miller Family

Foundation Inc.  
Miron Construction Co. Inc.  
Nicolet National Bank  
Northwestern Mutual  
Foundation  
Omnova Solutions  
Endowment Program  
Byron L. Walter Family Trust  
Wells Fargo Bank  
N.A. - Calif  
Weyers Family  
Foundation Inc.  
Wilmington Trust  
Wisconsin Energy  
Corporation  
Wisconsin Public Service  
Foundation  
The Lester G. Wood  
Foundation  
WPS Health Insurance/Arise  
Health Plan  
**Dean's Club**  
A Marketing Resource  
AK Alive & Kickin'  
Pizza Crust  
American Center for  
Philanthropy  
Bank of America  
Matching Gifts  
Bay Towel Linen and  
Uniform Rental  
BMO Harris Bank  
Brown County Community  
Women's Club  
Conway Olejniczak &  
Jerry S.C.  
The Dance Company  
De Pere Family  
Dentistry LLC  
Eli Lilly and Company  
Evergreen Productions  
ExxonMobil Foundation  
Foth and Van Dyke LLC

U.S. Charitable Gift Trust  
U.S. Venture/Schmidt  
Family Foundation  
United Way of  
Brown County  
Vanguard Charitable  
Endowment Program  
Byron L. Walter Family Trust  
Wells Fargo Bank  
N.A. - Calif  
Weyers Family  
Foundation Inc.  
Wilmington Trust  
Wisconsin Energy  
Corporation  
Wisconsin Public Service  
Foundation  
The Lester G. Wood  
Foundation  
WPS Health Insurance/Arise  
Health Plan

Frett/Barrington Limited  
fulfillnet  
Gauthier & Sons  
Construction Inc.  
Independent Printing  
Company Inc.  
Jonas Service & Supply Inc.  
Justin Kausch Memorial  
Scholarship Fund  
Kraft Foods Matching  
Gifts Program  
The Leslie A. Kroschel  
Memorial Fund of the  
Lutheran Community  
Foundation  
Lamar Advertising  
Macco's Floor  
Covering Center  
The Manitowoc  
Company Inc.  
Merck Company Foundation  
Optima Machinery  
Corporation  
People for People of  
Green Bay  
Red Arc Media LLC  
RGL  
Sage Software Inc.  
SAP Matching Gift Program  
The Joseph C. & Judith A.  
Scully Foundation  
Slaggie Family Foundation  
Tax Executives Institute -  
NE WI Chapter  
Textron Matching  
Gift Program  
Tittletown Brewing Company  
U.S. Bancorp Foundation  
Walmart Foundation  
West Bend Mutual  
Insurance Company  
Wipfli Foundation Inc.

**Main Hall Club**  
Acuity  
Aloft Green Bay  
Ariens Foundation Ltd.  
Assurant Health  
Independent Printing  
Company Inc.  
The Bar -  
Holmgren Way Inc.  
Baxter International  
Foundation  
The Boeing Company  
Bristol-Myers Squibb  
Company  
Chicago Community  
Foundation  
Dataline Services Inc.  
Robert & Patricia Endries  
Family Foundation Ltd.  
First American Title  
Insurance Company  
Great Northern Corporation  
Hospital Systems Health  
System-Eastern WI  
IBM Corporation  
Illinois Tool Works  
Foundation  
Ironshore Insurance  
Services  
Lake County Medical  
Group S.C.  
Lakeshore Learning  
Materials  
Legacy Private Trust  
Company  
Let Me Be Frank  
Productions  
NFL Alumni  
PACCAR Foundation  
Packaging Corporation  
of America  
PepsiCo Foundation  
PPG Industries Foundation  
Prophit Marketing Inc.

## HONOR ROLL OF DONORS 2012-13

Roels Keidatz, Fronsee &  
Danen LLP  
Romo Durable Graphics  
Securian Foundation  
Simon's Specialty Cheese  
Systems Furniture Inc.  
Thrivent Gift Multiplier  
Program  
Triangle Distributing  
Company  
Union Hotel Corporation  
Wells Fargo Community  
Support Campaign  
Wells Fargo Foundation

### Founder's Club

A.K.G. Inspection  
Services Inc.  
The Abbey  
Abbott Laboratories Fund  
Advanced Blending Solution  
Alcoa Foundation  
Alliant Energy Foundation  
Allstate Insurance Company  
Altra Industrial Motion  
Ameren  
American Express  
Charitable Fund  
AmeriLux International LLC  
Ameriprise Financial Gift  
Matching Program  
AptarGroup Charitable  
Foundation  
AT&T Foundation  
B & D Farms  
Peter Baierl Insurance &  
Investments Inc.  
Barnes Group Inc.  
Bay Title & Abstract Inc.  
Baycare Clinic LLP  
Bemis Company Inc.  
Benson Designs LLC  
Bergstrom Corporation  
Bischel & Company S.C.  
BP Foundation  
Brady Corporation  
Broadway Enterprises Inc.

Brown County Ice  
Management Inc.  
Brown County Sheriff  
Benevolent Assoc.  
Brush Pujol & Coyle P.A.  
Castle Sales Co. Inc.  
Centurians  
Chester Fried of  
Wisconsin Inc.  
Chubb Group of Insurance  
Companies  
Citgo Petroleum Corporation  
Coldwell Banker  
Community Foundation for  
the Fox Valley Region Inc.  
Conard Creative Group LLC  
Cotter Funeral Home  
Craig Hospital Foundation  
Crystal Finishing  
Systems Inc.  
D.I.C.E. Foundation  
Davis & Kuelthau S.C. -  
Milwaukee Office  
Daylesford Abbey  
De Pere Foundry Inc.  
Decor Lighting Sales  
Don Stoltzner Mason  
Contractor Inc.  
Dow Chemical Company  
Express Convenience  
Centers  
Eye & Vision Clinics S.C.  
Eyes on Cabinetry LLC  
Fay Dental Care  
Financial Consulting  
Services  
Finger Road Mini Storage  
FM Global Foundation  
Fox Bros. Piggly Wiggly Inc.  
Fox Harbor Inc.  
Fox River Dock  
Company Inc.  
Gallagher's Pizza Inc.  
GE United Way Campaign  
Gerschke & Gerschke Ltd.  
Gold Coast Auto Body Inc.  
Goldman, Sachs &  
Company Foundation

Goodrich Foundation  
Great-West Life & Annuity  
Insurance Foundation  
Green Bay Chiropractic  
Clinic  
Green Bay Converting Inc.  
Green Bay Highway  
Products LLC  
Green Bay Lighting Inc.  
Guardian Life Insurance  
Company of America  
The H.S. Group Inc.  
Hanaway Ross Law Firm  
Happy Tails  
Veterinary Clinic  
Hawkins, Ash, Baptie &  
Company LLP  
Heid Music  
A. L. Hentzen Family  
Foundation Inc.  
Hewins Financial  
Advisors LLC  
Hewlett-Packard  
Company Match  
hey, daisy  
Holy Cross Parish  
Home Depot Foundation  
Home Team Sports &  
Apparel, Inc.  
Home Touch Inspection  
Services LLC  
Imperial Supplies LLC  
Infinity Brand Solutions  
JaJora Olive Oil  
Jilot Insurance Agency Inc.  
Johnson Controls  
Foundation  
Jones Lang LaSalle  
JS Electronics Inc.  
JT & Associates LLC  
Julie's Upscale Resale  
Karl's Family Dentistry  
Kelsey Coatings Inc.  
KoKo's  
LP Leasing & Equipment  
Co. LLC  
M&B Holdings  
Enterprises LLC

Mackinaw's Grill & Spirits  
Melrose Park Little League  
MGL Fitness Inc.  
Midwest Dental Care  
Sheboygan Inc.  
Monday Shakespeare Club  
Mondelez International  
Foundation  
Nationwide Insurance  
Foundation  
Neville's Inc.  
New Energy LLC  
Nicky's Inc.  
Nicollet Restaurant  
Northern Door  
Communications  
P D Q Manufacturing Inc.  
Peak View Jazz  
Peninsula Stone Inc.  
Pfizer Inc.  
Pitter-Patter Child Care Inc.  
Professional Speaking,  
Leadership Training,  
and Consulting  
The Prudential Foundation  
Quad/Graphics  
Rademacher Photography  
Studio  
RainMaster Irrigation Inc.  
Rock Garden Supper Club  
Rockwell Collins  
Ross Estate Planning  
Rummele's Jewelers Inc.  
St. Mary Parish  
St. Mary's Sports Club  
SC Johnson Fund Inc.  
Schinkten Properties LLC  
Schoenleber  
Foundation Inc.  
Sentry Insurance  
Seymour Flour Mill Inc.  
Shopko Stores Inc.  
Sinclair Plumbing Inc.  
Sisters of St. Francis  
of the Holy Cross  
Smet Construction  
Services Corp.

State Farm Companies  
Stellpflug Law S.C.  
Strom Family Foundation  
TaylorGreene LLC  
That Covers It  
Tielsen Construction Inc.  
The Tile & Stone  
Gallery Inc.  
Total Energy Systems LLC  
Travelers Foundation  
Community Action  
Awards Program  
The Trustmark Foundation  
Neville's Inc.  
New Energy LLC  
Nicky's Inc.  
Nicollet Restaurant  
Northern Door  
Communications  
P D Q Manufacturing Inc.  
Peak View Jazz  
Peninsula Stone Inc.  
Pfizer Inc.  
Pitter-Patter Child Care Inc.  
Professional Speaking,  
Leadership Training,  
and Consulting  
The Prudential Foundation  
Quad/Graphics  
Rademacher Photography  
Studio  
RainMaster Irrigation Inc.  
Rock Garden Supper Club  
Rockwell Collins  
Ross Estate Planning  
Rummele's Jewelers Inc.  
St. Mary Parish  
St. Mary's Sports Club  
SC Johnson Fund Inc.  
Schinkten Properties LLC  
Schoenleber  
Foundation Inc.  
Sentry Insurance  
Seymour Flour Mill Inc.  
Shopko Stores Inc.  
Sinclair Plumbing Inc.  
Sisters of St. Francis  
of the Holy Cross  
Smet Construction  
Services Corp.

### Participating Member

Aetna Giving Campaign  
Center Inc.  
Affordable Chiropractic  
Biz LLC  
Akzo Nobel Inc.  
Anchor Inn & Bowling  
Corporation  
AVC Systems LLC  
AXA Foundation  
Baird Foundation Inc.  
Bemis Company Foundation  
Brennan Steil SC  
Camera Corner/  
Connecting Point  
Cargill Matching  
Gifts Program

Central Wisconsin Girls  
High School Hockey  
Chamberlin's Ole Forest Inn  
Church of the Resurrection  
Custom Laminating  
Specialists LLC  
Dairy Queen - De Pere  
Eye Care Professionals Inc.  
Giddings & Lewis  
Foundation  
Greater Milwaukee  
Foundation  
Harris Bank Foundation  
Hayes Graphics  
Hemans Electric Inc.  
Hillshire Brands  
Hurckman Mechanical  
Industries Inc.  
Industrial Protective  
Coatings  
Kirkland & Ellis Foundation  
Krueger Printing and  
Office Supplies Inc.  
Kuehn Printing LLC  
LexisNexis  
Macy's Foundation  
McFarland & Company Inc.  
Publishers  
McKesson Corporation  
Mile High United Way  
Morgan Stanley  
Northeast Insurance  
Center Inc.  
Penalty Box  
PNC Bank Foundation  
Quest Diagnostics  
Incorporated  
Rafters Realty  
Schneider Electric/  
Square D Foundation  
Shamrock Club of  
N.E.W. Inc.  
Stauber Electric Inc.  
Stonehouse Window & Door  
Temple Israel Sisterhood  
Whetter Law Offices



100 Grant Street  
De Pere, WI 54115-2099  
St. Norbert College Magazine

Change Service Requested

## Parting shot / Convocation Celebration

Suddenly there was a great burst of light through the Darkness. The light spread out and where it touched the Darkness, the Darkness disappeared. The light spread ... until there was only a gentle shining, and through the shining came the stars, clear and pure. – *Madeleine L'Engle*

