

St. Norbert

College Magazine | Fall/Winter 2017





Contents

ST. NORBERT COLLEGE MAGAZINE

Vol. 49, No. 3, Fall/Winter 2017



Page 7

An unprecedented gift to SNC's endowment honors the legacy of **Donald J. Schneider '57** in serving the community and advancing Catholic education.



Page 24

Acceptance to a highly competitive program at Bryn Mawr College brought with it the chance to introduce St. Norbert College women to an institute that helps women faculty members and administrators prepare for leadership roles.

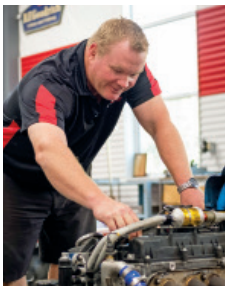

Page 31

The first order of business for **Bart Wolf '94** upon earning his business degree was buying a race car. It made perfect sense for someone with racing roots as deep as his. Now his new condominium project caters to car enthusiasts and racers who "have a car habit they're trying to house."

Departments

- 6 Guest Editorial
- 7 News of St. Norbert
- 27 Alumni of St. Norbert
- 34 Connection

Cover Story



Page 16

Fiat Lux!

A charge to amplify the stories of others, heard long ago in a Boyle Hall classroom, started the eighth president on his journey home to St. Norbert. In this issue, we celebrate the inauguration of **President Brian J. Bruess '90**.

On our cover: Bruess received the presidential seal into his own hands when he was formally installed as president Oct. 11, 2017. *Photo by Corey Wilson for St. Norbert College.*



Page 20

Food for Thought

Student researchers are playing key roles in one grad's creative effort to provide urban residents with improved access to healthy food.



Page 22

One for the Ages

Every living alum has taken at least one class in Boyle Hall. As the venerable building turns 100, we take a look back at some of its stories.

Online

A sampling of related content available at snc.edu/magazine.



In funds: Nick Surprise '20 (page 8) looked far beyond financial aid to pay for college and will graduate with strikingly little student debt. He shares his scholarship search tactics.



In bronze: The new sculpture depicting the conversion of St. Norbert (**page 11**) was cast at a foundry in Utah and assembled on site.



In the beginning: The new president took the first words of Genesis – *fiat lux*, Let there be light! – as the theme for his installation. His inaugural speech (**page 16**) sets the tone for the start of a new presidency.



Inauguration: Highlights (page 18) from a week to remember as the campus celebrated Heritage Week and Homecoming along with the installation of its eighth president.



In its first century: Our call for Boyle Hall memories yielded far more comments than we could possibly include in our feature (**page 22**). Luckily, we have space online for many more – yours, too!



In recognition: Learn more about our 2017 Alumni Award Winners (**page 33**) and their tireless work for the common good.



In their element: The faculty triennial (**page 34**) shows off the various mediums in which our own art professors do their best work.

Keep an eye open throughout this edition for more links to content on the web. Follow us on your favorite social media channel, too. Just search for **St. Norbert College**.



Be bold, be brave, be you!

Every summer, the GLAD and BOLD leadership camps for girls and boys draw hundreds of children to campus. At BOLD camp, boys, the organizers promise, will discover untapped courage, strength, determination and will. They'll also learn how to best their leaders at all kinds of fun and games!

This image is available for download at snc.edu/magazine.





An abbot, a crypt, and a third space



The Rev. Jay Fostner '84 is vice president for mission and student affairs. An assistant professor of psychology, he joined the counseling staff at St. Norbert College in 1997. He was appointed vice president for mission and heritage in 2004, moving into his current role in 2012. The division of mission and student affairs is committed to creating and inspiring a vibrant campus community noted for its rich incorporation of the Catholic, Norbertine and liberal arts traditions; its radical hospitality; and its culture of responsibility and care for one another. Fostner majored in psychology at St. Norbert and went on to earn both his M.A. and Ph.D. from the California School of Professional Psychology. He entered the Norbertine order in 1982 and was ordained to the priesthood in 1988.

One of my favorite things to do is give tours of St. Norbert Abbey. The abbey, which lies about three miles from the college, was dedicated in 1959 after the Norbertines outgrew their original home on campus. If you haven't been there, it's beautiful – quiet, warm, spiritual and inviting. You are most welcome!

The abbey is critically important to almost everything that happens on campus. For that reason, every new student, every new parent, every new faculty and staff member starts their time at St. Norbert College with a tour of the abbey. We hope it helps everyone associated with the college understand the connection between the abbey community and the college community, and how the abbey both supports and gives direction to the college.

During the tour, after looking at the massive and beautiful church and talking a bit about the liturgical prayer life of the Norbertines, I tell visitors it's time to walk down some stairs and tour the crypt. Nearly every time, someone in the group says, "The what?"

We descend the stairs to a sacred place. In the crypt, well-designed display cases hold the vestments that were used during the time of Abbot Bernard Pennings (early- to mid-1900s) and of Abbot Sylvester Killeen (mid-1900s, when the abbey was first dedicated). There is a case displaying vestments still in use today. Also to be found in the crypt are memorial stones set in the floor, marking the sites of three tombs. The center tomb is the final resting place of Pennings – the founder of the Norbertine order in the United States and the founder of St. Norbert College. The tomb to his right holds the remains of Killeen, second abbot. Killeen advanced the order's mission extensively. Among his achievements were the advancement of St. Norbert College to a new level of academic excellence. The third grave is not yet occupied, but is reserved for the next larger-than-life member of the community – maybe even for someone who will one day be deemed a saint.

It is that empty space that often draws the eyes of our visitors. A question is sometimes asked, "Who will go there?" My answer is always the same, "Likely the next Norbertine who does great things to advance the mission of the Norbertine order in De Pere and

the United States." "You?" someone almost always asks with a smirk. "No," I answer. "There is no doubt that I'll be planted in the front-yard cemetery with the rest of my Norbertine brothers."

After the guests leave, I sometimes go back to the crypt and privately ask myself the same question: Who will be the next great figure in our little order? And then I ask another question: Who is already among us doing great things?

President Tom Kunkel often told the story of how, shortly after becoming St. Norbert College's seventh president, he went to the crypt to keep company with Abbot Pennings. Reflecting on the life of this young Dutch priest – a man who came to the United States in the late 1800s, started a school and grew the order with practically no resources at hand, and who laid a foundation that is extremely strong and will only get stronger – this is certainly a great way to gather inspiration. It worked for Tom: He had an extremely successful nine-year run in the president's role.

Now it's the turn of President Brian Bruess to take the helm at St. Norbert College. Brian and I have been friends for many years. We've served on association boards together and we've spent a good amount of time sharing dreams and career goals. There is no doubt that the community at the college and beyond will quickly learn how blessed we are to have Brian as our eighth president. But there is also no doubt that Brian, in his turn, will stand by the vision of our founder, Abbot Pennings, and will look to his legacy for guidance and support.

But maybe what's most important is that Brian, like all of us who are deeply associated with the abbey and the college (and that includes those of you reading this note), will strive to live and minister as someone who might be worthy of that third space. Like St. Norbert himself, like Abbots Pennings and Killeen, like the 30-plus Norbertines worldwide who have already been named blessed or saint, like so many others who hold a special place in our hearts, we are all called by God to live a life of love and compassion. I have no doubt that, as Brian leads the way, the entire St. Norbert community will join him in his journey with grace and certitude, borne on the shoulders of our founder.

Future focus

An endowment allows an institution to exercise good stewardship and helps safeguard its future. An endowment at St. Norbert College can be used for purposes designated by the donor or can be undesignated. The payout rate for an endowed fund is approved by the board of trustees annually. Endowment income can provide for scholarships, faculty positions and operating funds, and for programs like study abroad and undergraduate research. Endowment gifts can also fund ongoing commitments like endowed professorships, coaching positions and building maintenance. Typically, endowment funds are managed prudently to yield more than the targeted return requirement, to include an amount of growth to keep up with inflation. For many colleges and universities, including St. Norbert at this time, the payout amount is approximately 4.5 percent of the endowment's average asset value.



Unprecedented gift funds new possibilities at St. Norbert

The St. Norbert College endowment has received an unprecedented gift honoring the legacy of **Donald J. Schneider '57** in serving the community and advancing Catholic education. Schneider was the president, CEO and chairman of Schneider National; a St. Norbert College student, alumnus, trustee and adjunct instructor; and a person deeply committed to the Catholic faith and values, says **President Brian Bruess '90**.

"We are honored and humbled by the remarkably generous gift from the Donald J. and Patricia A. Schneider family, and our sincere gratitude goes to them for their enduring devotion to helping others throughout our community," says Bruess. "Their gift will help St. Norbert College students for generations to come by providing a rigorous educational experience that engages them in community service and developmental experiences working with local organizations."

For decades, Don and **Pat Schneider** have made possible mission-focused work to advance Catholic education, including at St. Norbert College. Their support enabled the college to establish the Donald J. Schneider School of Business & Economics and a new Master of Business Administration (MBA) program, as well as the new athletics stadium.

"Don and Pat's passion and involvement over the years have been instrumental in making St. Norbert an exemplary, mission-centered college," adds Bruess. "In addition to supporting the college's mission, the Schneider family's contributions to community organizations are creating new opportunities for those who live, learn and work here."

Before his death in 2012, Don Schneider was an outstanding leader and visionary in faith, in community and in business, says Bruess. Don shared his time and talents with a wide range of academic, industry, business and community organizations including the United Way of Brown County, the Catholic High School Foundation, Notre Dame Academy, St. Norbert College and the Green Bay Packers.

The Donald J. and Patricia A. Schneider family gift of \$30 million will be applied to the St. Norbert College endowment.

HEARTFELT

"Don would be so pleased. He loved St. Norbert College and the wonderful work they do for students and the community. It's where my heart is, too." – Pat Schneider



The family name

Don Schneider had a longstanding relationship with St. Norbert – as a student, alumnus and trustee, and as a longtime adjunct instructor in the area of finance and business administration at the college. The college acknowledges the Schneider family's generosity in its:

- Donald J. Schneider Stadium
- Donald J. Schneider School of Business & Economics
- The Schneider Master of Business Administration Program

All in the family

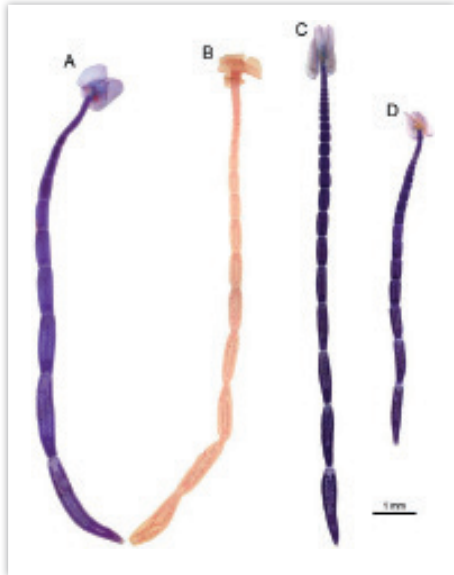

A recently published study identifies two additional species for the *Anindobothrium* genus, and proposes the tapeworms make up the family *Anindobothriidae* in the *Rhinebothriidea* order. The family of tapeworms is named to honor **Anindo Choudhury** (Biology). The study by Bruna Trevisan, Juliana Primon and Fernando Marquez, appeared in the journal PLoS One.

Choudhury shared a lab with Marquez in 1997 at the University of Toronto, where he shared a story about his self-infection [for research purposes!] with the human broad tapeworm. “[I] still had the worms in me when I was in Toronto. I even had stretches of the worms in jars that I had collected,” Choudhury says. “Fernando was quite taken by this and announced that if he ever discovered a new genus of tapeworm, he would name it after me.”

Marquez made good on his promise in 2001, and recently discovered two more species in the genus. Using DNA sequence data, Marquez and his graduate students determined the four species of worms formed their own family.

Crassicutis choudhuryi, a species of fish fluke, is also named for the St. Norbert parasitologist.

A microscopic view

Human fibroblast cells photographed through a research-grade fluorescence microscope were grown by students in Cellular Physiology, a course taught by **Russ Feirer** (Biology).

Students, competing to create the best image, stained the DNA of the cells’ nuclei to turn them blue, and used phalloidin conjugated to a green fluorescent dye to affect the microfilaments. They transfected the cells with a virus that inserts a gene for red fluorescent protein, or RFP, which targets the mitochondria.

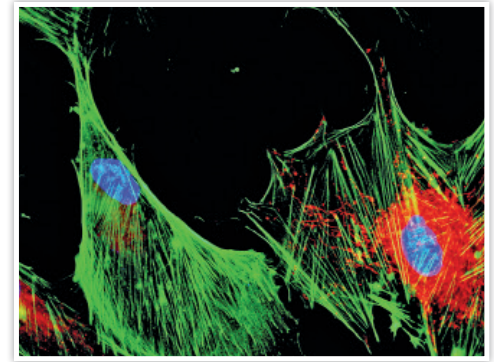

Shock waves

Lucy Arendt

(Business Administration) studies decision-making with regards to natural disasters and has been sought out by local and national media – including WIRED magazine, which interviewed her for the article, “The Monumental Task of Restoring Houston After Harvey,” published in September.

Arendt was recently appointed to serve as secretary-treasurer of the Earthquake Engineering Research Institute. The EERI, located in Oakland, Calif., is the premier organization of professionals committed to earthquake safety around the globe. Arendt, a member of the organization’s board of directors, is the lead trainer for its Housner Fellows Program, which trains and leads professionals who address earthquake safety issues around the world.

Arendt presented a paper on Nepal’s building code compliance at the World Conference

on Earthquake Engineering in Santiago, Chile, in January 2017. She was the lead author on a scholarly article on Nepal’s building code compliance that will appear later this year in “Earthquake Spectra,” a premier journal on earthquake and disaster response and recovery.

Motherhood

“Mary, Mother of Martyrs: How Motherhood Became Self-Sacrifice in Early Christianity,” authored by **Kathleen Gallagher Elkins** (Theology & RS), is to be published as one of a series of works about feminist theory and religious studies.

Ethics

Grant Rozeboom

(Business Administration) recently presented a paper on business ethics, “Nudging as Equals,” at the University of Pennsylvania’s Wharton School of Business.

Art education

Chuck Peterson

(Art, Emeritus) has been inducted into the first fellows class of the Wisconsin Art

Education Association Fellows Program. Peterson, a photographer, taught art and art education classes at St. Norbert College from 1968 to 2005. He directed the graduate program in adaptive education, and he served for 16 years as director of the Young Artist Workshops, a program he founded in 1984 for children and young adults with developmental disabilities.

The Wisconsin Art Education Association aims to promote excellence in visual art and design education for all students.

Libraries

MBA student **Tyler Clark** will lead a service trip in mid-November to Veracruz, Mexico, where the team will build the community’s first library. Some 20 volunteers, including **Mitchell Lipke ’19**, **Aidan Collins ’20** and **Erin Weiler ’20**, of the St. Norbert Spanish Club, will build the 625-square-foot library, laying brick and constructing the roof, and will stock the library with desks, books and computers. Volunteers

will also spend time with local children, teaching them the importance of reading.

This will be Clark’s second service trip to Mexico. Readers of @St. Norbert (May 2016) may remember that he and his wife, Rebekah, raised \$3,800 to stock a library in Atexcac, Mexico, with 400 books, as well as computers and audio-visual equipment.

Classics

A new classical studies course, Classical Languages for the Professions, was fully subscribed when it was offered in Spring 2017. The course is designed as a follow-up to Elementary Latin and Elementary Greek courses, and it fulfills the second language requirement of the Core Curriculum. The course will be offered again in Spring 2018.

Nick Surprise ’20 looked far beyond financial aid to pay for college and will graduate with strikingly little student debt. He explains his scholarship search tactics in this video interview. snc.edu/magazine

Well, now we have a pool ...

Making a splash became a Heritage Week goal when a cannonball contest was added to the slate of festivities. Among those suited up for the occasion were **President Brian Bruess '90**, right (Biggest Splash); **Frank Scandin '19**, far right (Freestyle & Form) and **Mehak Chanal '19**. Chanal, center right, did not medal but still claimed the popular vote for best chest-hair slogan.

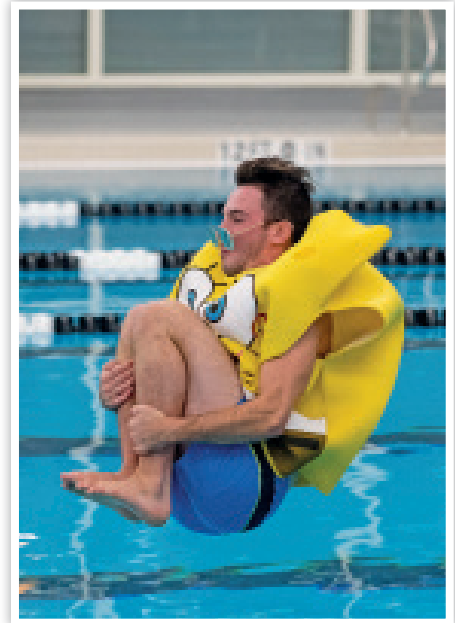

Let me leave you with these thoughts ...

My entire life has been organized around semesters. Always. Even when I took a year off before grad school, I taught English in Madrid. (Yep, there were semesters.) Every 15-week cycle brings new people, books, stories, conversations. Teaching offers adrenalin rushes, anxiety attacks and, at times, tedium. (Grading is occasionally rewarding, often humbling, and occasionally mind-numbing). But it is rarely repetitive.

Now, for the first time, I'll be leaving school – “graduating.” You have to understand that I've been teaching at St. Norbert College since 1984. That's 66 semesters. Talk about an institutional memory. When I arrived, Tom Manion was president, Dick Rankin was dean of students, Bob Horn was academic dean. Bob Vander Burt, chair of the humanities and fine arts, hired me. Brian Bruess was still in high school.

After all of these years, good years, I'm leaving. Making a list of impending losses is, I have discovered, not good for one's spirit. I'll miss the students, of course – their energy, their potential, their youth. I'll miss the faculty. I'll miss the fact that I can just leave my office, knock on a door, and have an inspiring, informative and often provocative conversation with a bright, highly educated person. I'll miss the very nature of the academy – the fact that whether I'm wondering about the diminishing nutritional value of crops, the impact of Brexit on France's economy, the scaffolding of writing assignments, or Constantine's spirituality, thoughtful responses are just down the hall. I'll even miss our common grumbling about Boyle Hall's décor, and parking.

Being at my core a reader, thinker and talker, my upcoming retirement and the endings that it represents have led to deep conversations, hours of self-reflection and obsessive literary consults. Literary? Well that's an overstatement. Not finding what I'm looking for in García Márquez or Roberto Bolaño, and loathe to embrace Machado's gloom, I've stooped to taking advice from people like Brad Pitt (great interview in *GQ*) and random columns about life change and the value of learning how to play tennis in the *Huff Post*. A better choice, it occurs to me, would be to turn to my St. Norbert models, of which there are many, since John Neary and I are the last ones standing among our cohort. But these models offer

radically different advice. Stay deeply involved in the college (Bob Boyer). Make a clean break (Bob Vander Burt). Move away! (Jim Benton). Back to examining my own particular needs, wishes and regrets.

What I have found is this. Retiring *is* much like graduating. I'm nervous about the goodbyes, but I know there's a *next*, a good and rewarding *next*; I'm just not sure exactly what it is. I am determined that this *next* will be more flexible than the *now*; that it will offer me a freedom to be and do and go when a book or place or person calls, not to subordinate all things and all loved ones to my teaching schedule. I have a lot of books to read, and one, at least, to write. It's been years since I've been in Spain when ripe Claudia plums flood the market, and I want to see them piled high and smell them and taste them again. But even more than this, I'm looking forward to retracing my own contours, revisiting my own wants and purpose. I'm fond of telling my students that I love planning my classes because I can choose which books to teach (my favorite books), which films to show (my favorite films), and which assignments to require (the ones that I most want to read). Over the past few years, I've been able to add that I even get to choose where we'll travel (Spain). But the truth is that good teaching is not about the teacher, it's about the ability of the teacher to read and respond to her students. The students should always be the focus: their stories, their progress, and their growth. After years of putting them first, I feel an odd affinity with the Boyle Hall steps: still serving after all these years, but worn and shaped by countless students.

Now I get to reestablish me. Not redefine, but reestablish. The more I've thought about who I am, what I love, and what I want to do, the more I realize that what I need isn't to reinvent, but to return, to give myself the space to simply let myself be. So lately I'm thinking of retirement as a summer evening after a successful day at work. I'll have time to ride my horse before I take a shower and pour a glass of wine. I'll start the aromatics and slice and salt an eggplant while I talk to one of my kids on the phone. I'll think about how to tell Steve we're going to Spain for a month in September (“Tickets are already bought, baby”). Then I'll curl up and read the new Kate Atkinson.

Marcie Paul joined the St. Norbert faculty in 1984. Her research interests include Latin American metaphysical detective fiction and the writers of the Mexican Crack movement.



“The Conversion” / A Monumental Turning of the Heart

▶ A 12th-century narrative describes the conversion of the college's founding saint. A thunderbolt from a sudden storm struck at his horse's feet. Norbert was thrown to the ground. As he came to, he heard words from Psalm 34: “Turn from evil and do good; seek peace and pursue it.”

▶ Sculptor James Agius of Paonia, Colo., is known for his respect for the importance, nobility, and inherent dignity of the animals he sculpts. Other Agius pieces can be found in public and private collections around the world.

◀ The sculpture, cast in bronze, looks out from the vantage point at the northwest corner of campus.

▶ As Norbert lies stunned, an angelic figure at his head indicates the young nobleman's heart with one hand, the other hand pointing heavenwards to God.

▶ “All of us, everyone, needs to convert in one way or another and to lead a meaningful life.” — Jim Agius



The statue, a gift to the college from **Jim and Miriam (Brozyna '69) Mulva**, was cast at a foundry in Utah and assembled on site. snc.edu/magazine



Luke Karakas '19 (left) takes the ice with his father, Kipp Karakas '88.

NEWS OF ST. NORBERT

CROSS FIT

At first glance, hockey and golf appear to have little in common. One is a fast-paced, physical team sport played on ice; the other a leisurely, non-contact, individual sport best enjoyed on a warm day. But **Luke Karakas '19** (above) proves that some skill sets do cross over.

"The ability to transfer your weight comes into play in both sports," explains the two-sport Green Knight. "Creating torque is the biggest thing. Clearing your hips and getting your arms through on a puck or a golf ball is what makes that object go. I'm a longer hitter in golf, but I wouldn't be if I didn't play hockey."

Hockey legacy lives on

Luke Karakas '19 has played hockey most of his life, a good portion of it on teams coached by his father, **Kipp Karakas '88**. The younger Karakas is thoroughly enjoying his time on a St. Norbert College men's hockey team that features his dad as an assistant coach. Luke plays right wing while Kipp coaches the goaltenders – a position Kipp himself once held in club sport days at St. Norbert.

"I grew up playing for him since I was 4 years old," Luke says. "I had a lot of fun playing for him, don't get me wrong, but there were a lot of funny stories that came out of him getting mad. One time, he broke a stick on a post and then hit it again to make a point. Luckily, I was on the other end of the ice so he didn't see me laugh."

Kipp is the first to admit he was hard on his son while serving as head coach of Luke's youth teams and then his Green Bay United high school team. The combination of high expectations for his son and a desire to avoid showing favoritism, channeled through Kipp's competitive spirit, was a recipe for what Luke refers to as "a lot of red face" for his dad. "I was probably way too hard on him. I know I was," Kipp admits. "It got better as he got older and I got wiser. Over the years, our relationship has developed into a friendship. I'm his biggest fan, but I'm his biggest critic."

Luke's post-high school hockey career took a typically circuitous route across North America's junior hockey ranks before he landed a spot on the University of Wisconsin-Superior's roster for his freshman season of eligibility. He found himself the odd man out on an overloaded roster his sophomore season, and at his father's suggestion, Luke called **Coach Tim Coghlin** to inquire about a roster spot.

"I liked the kid because of his high character and he worked really hard to get where he was," Coghlin says. "Clearly in our minds, we felt he could compete at this level and we offered him a spot. He ended up earning two pretty significant awards last year: Hit Man of the Year and Most Improved Player."

Luke, who also plays golf for the college, is completing his final year of NCAA eligibility this season. "Now that I'm here at St. Norbert, [my dad] is one of my favorite coaches because he's able to keep it light. He doesn't feel the pressure of being the head coach."

"I really don't have much interaction with him at the rink," Kipp adds. "I have some input on playing time during coaches' meetings, but I'm cognizant of when they talk about Luke and I don't say a word."

Coaching coup

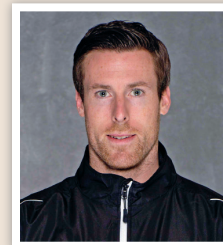

Out of the tightly knit collegiate hockey coaching fraternity, former University of Wisconsin star **Andy Brandt** joins St. Norbert College as associate coach for a Green Knights squad that has advanced to the Frozen Four 11 times since 1997 – including four Division III national championships.

Brandt, a member of the Badgers' 2007 Division I national championship team, played professionally for the Atlanta Gladiators (the Boston Bruins' East Coast League affiliate) and served as that franchise's coach and general manager for the past two seasons prior to coming to St. Norbert.

Coach Tim Coghlin says, "Andy is a very professional young man who understands the game at the highest level. He has been a champion everywhere he's been. We've been very fortunate with our coaches here over the years."



Tim Flood
Professor of Geology

We collected this sample of banded iron formation (BIF) from the Upper Peninsula of Michigan. It's 2 billion years old. This is the rock that is the evidence for the first oxygen in our atmosphere. Algal bacteria began giving off oxygen that bonded with free iron in the ocean, like rust, and settled to the seabed. Then this sample got deformed into a nice fold. Now, almost all the world's steel is produced from BIF. It's a fabulous tool for teaching about earth history.

The red is hematite. The shiny black is magnetite. Then, some of the real bright red is jasper. Even though I've been studying rocks for 40 years, I still say, some of them are just doggone beautiful.

When we went on a field trip this fall, to the tip of the UP, we drove an hour out of our way so students could collect their own samples. They make fabulous Christmas presents. When students give them away, it gives them a chance to say, "And by the way, let me tell you about this. This rock is 2 billion years old and, when it formed"

Tim Flood joined the faculty in 1987. His research interests focus on the geochemical processes that lead to the formation of continental crust, and on the teaching of geology.



Shared journey draws the faithful

The gathering was much more than a conference, says **Betty Anne Kenney**: “It was a reunion of friends and an opportunity to meet new friends, a time to be with like-minded people who have all elected to be on the same journey.” Kenney, an associate of Daylesford Abbey, was at the National Gathering of Norbertine Associates hosted at St. Norbert in July.

These “like-minded people” share a spiritual road-map. To become a Norbertine associate, a candidate must go through rigorous preparation that includes spiritual formation, communal discernment, study and sustained ministry. An associate, once approved, then takes vows committing him or herself to living according to Norbertine values as a part of their abbey’s community.

To **Nancy Jakups**, an associate of St. Norbert Abbey and organizer of the conference, those vows affirmed her desire to commit herself to a life of prayer and service in community. “Gathering in person centers around sharing,” she says.

The gathering at St. Norbert College made space for associates from the four Norbertine abbeys in the United States to share stories of how their mutual tradition influences their daily lives. Associates – a “third-order” vocation – came from St. Norbert Abbey in De Pere; Daylesford Abbey in Paoli, Pa.; St. Michaels Abbey in Orange County, Calif.; and Santa Maria de la Vid Abbey in Albuquerque, N.M.

Throughout their stay, Betty Anne and her husband, **Frank Kenney**, also an associate of Daylesford, grew in their appreciation of how the Norbertine mission and heritage has woven its way into the college culture. “The message is everywhere on campus,” says Frank, “with the

centrality, yet simplicity, of the chapel; on the walls of the buildings; the banners along the walkways; the statues; and, of course, the proximity to the founding community, St. Norbert Abbey.”

The Kenneys began exploring the vocation of associate after taking a Norbertine heritage pilgrimage in Europe with the **Rev. Andrew Ciferni ‘64**. The Kenneys realized their connection with the Norbertines was more profound than just participation in weekly liturgy at Daylesford Abbey. They began to pursue a closer affiliation. At the time, however, the abbey had no formal opportunities for lay persons to take vows. Ciferni introduced them to the idea of an associate program and they worked with Daylesford to begin one there.

As associates, the Kenneys, in addition to their day-to-day schedules and responsibilities, pray the Liturgy of the Hours daily – often at the abbey, but usually on their own at home: “This practice is a constant reminder that we are in communion with Norbertines throughout the world.”

The conference at St. Norbert was an opportunity for the associates, for a few days, to share their mutual observances of *communio*, contemplation and prayer. **Ken Griesemer**, an associate from Santa Maria de la Vid Abbey, says: “The subject of this meeting – how to respond as a person of faith to the call to care for our common home – was very timely. I came away from the gathering with a deep sense of hope in, and renewed commitment to, the collective efforts of many people of faith to make the planet a better place for all of us to live – especially those on the margins, those living in poverty and without hope.”

“The experience of regular community was very attractive to me, and I sensed [becoming a Norbertine associate] was a way where my own spirit and soul could be fed deeply by the love of God and the prayer of community.”

– Ken Griesemer

A Norbertine associate is a lay person, single or married, who makes a vowed commitment to live life in the manner of the Norbertines. (“Third-order” associates like theirs are sometimes known as oblates.)

One who desires to become an associate must enter a formation process that often takes several years before solemn promise is taken. The formation process includes discernment with the abbey community; study of St. Norbert, the Rule of St. Augustine, *communio*, hospitality, and more; ministry at the abbey and in the abbey’s community; and commitment to spiritual development including regular attendance at the abbey’s Liturgy of the Hours, Mass, and other ceremonial liturgical events.

Associates do not live at an abbey nor are they necessarily working full time within the community’s particular ministries; yet they are fully members of the community in which they take vows.

Room for the family



Sensenbrenner Hall Room 110 has been home to more than 100 students since the hall was built in 1956. This year brought about a connection not likely shared by any other inhabitants of the room: **Sara Allaire '21** moved into the same room her mother, **Beth (Pankratz) Allaire '91**, had 30 years ago – and it was all coincidental!

As the two were talking among several family members at a family reunion this past July and the subject turned to college, they asked where the young Allaire would be living. She had just found out and looked it up on her phone. She would be in Sensenbrenner 110, she shared.

“My cousin [**Lauren Danning '14**] went to St. Norbert and she graduated a few years ago, and she was in Sensenbrenner 127,” Sara says. “And then my mom was like, ‘oh, I think I was in Sensenbrenner 120 or something.’” That was the first that Sara learned her mother had also roomed in Sensenbrenner – quite the coincidence, and, they thought, how funny it would be if they’d had the same room.

“So [my mother] texted her freshman-year roommate, who she’s still really good friends with ... and said ‘do you know what room we were in freshman year?’” says Sara. “And her roommate was like ‘yeah, we were in 110’ and she sent a picture of their dorm room.” The

photo of their room included the room number, and Sara could barely believe it. “I checked it again ... because I thought, ‘wait, is this right?’ It was all random and it was all just ... luck, I guess.”

Moving Sara into her room proved to be a trip down memory lane for her mother. “She was talking about she remembered this and this, how the drawers are really, really big and the closets, and how the floor is the same, how everything is still how she remembers it,” says Sara. “It’s funny that 30 years later, it’s literally the same thing. It’s all good, I love it!”

“My mom and my dad [**Tim Allaire '93**] both went here, and they met here, right outside the cafeteria. My dad was really pushing for me to go here and my mom was like ‘go wherever you want to go.’ It was my decision 100 percent, but they were very happy that I went here. They really love this school and they have a lot of ties; we have a bunch of family members who went here.”

Sara’s father’s siblings all attended St. Norbert themselves, as well as a great uncle, a cousin and another aunt. “It’s fun to carry on the legacy. I’m also majoring in education which is exactly what my mom and dad majored in.” Her parents had loved St. Norbert, “with everyone welcoming and loving and caring for everyone, and they knew that was just perfect for me.”

THE REV. GERY G. MEEHAN 1934-2017

The college community says farewell to the **Rev. Gery G. Meehan '57**, who died Aug. 23 at the age of 83. Meehan entered St. Norbert Abbey and was vested as a novice in 1952. He professed simple vows in 1954 and solemn vows in 1957, when he also received a bachelor’s degree in philosophy from St. Norbert College. He was ordained to the priesthood in 1960.

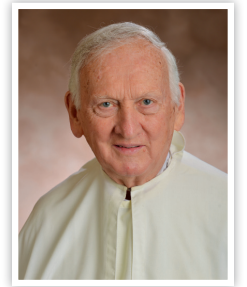

Meehan taught at Abbot Pennings High School for 19 years, and then served as principal of the school for 11 years. He earned a master’s degree in French from Middlebury College in Vermont, and then spent two years as a French and German instructor at St. Norbert. Meehan was then named pastor of St. Norbert College Parish at Old St. Joseph Church and director of campus ministry, serving from 1993 to 2001. While pastor of the campus parish, Meehan oversaw the renovation of Old St. Joe’s. Following his ministry at St. Norbert College, Meehan ministered at St. Willebrord Parish in Green Bay and at local nursing homes.

The **Rev. Mike Brennan '99**, remembers Meehan as “one of the most humble and kind and quirky men that I ever met.” He says Meehan was known for his sympathy and understanding, and notes how Meehan could always be counted on when someone was in need. “He just did what we’re all called to do ... and he did it as a gentleman can and should,” Brennan says. “He knew what it meant to be a postulate in the sense that, if you went to him, he sat and listened.”

Julie Massey (Mission & Student Affairs) says, “Father Gery showed me the value of bringing varied gifts and voices around the table,” adding that Meehan was “great in humility, brimming with wisdom, and always oriented toward service.”

Meehan is survived by the Norbertine community of St. Norbert Abbey and by two brothers, James and Jack.

KHALID FATTAH '20 1995-2017

St. Norbert College remembers **Khalid Fattah '20**, who died July 18 at the age of 22. Fattah was pursuing a degree in the sciences and finished his first year of studies in May. An international student from Saudi Arabia, Fattah had an on-campus student worker position in the Center for Global Engagement. **Jana Dettlaff** (International Integrated Studies) remembers Fattah as “very gentle, polite, respectful, considerate, caring and immensely thoughtful.” **Susan Ashley** (English as an Additional Language) says, “The hole he has left on this campus cannot be filled by anyone else.”

Fattah is survived by his mother and brother.

HEEDING THE CALL



A charge to amplify the stories of others started the eighth president on his journey home to St. Norbert.

By Susan Allen, College Editor

His whole vocation journey has been informed by his experience as a student, says **President Brian Bruess '90**. And it was a student experience that was driven by his undergraduate years at the very institution over which he now presides.

It's a calling learned, heard and responded to in the context of higher education, and its foundation, like its latest expression, is rooted in the tripartite mission of St. Norbert College.

"The education that I received here has everything to do with how I am as a person and therefore as a president," says Bruess. "I have a deep, deep regard and respect for the liberal arts, Catholic, Norbertine education, coupled with the belief that the way we do this here is different, unique and distinctive.

"It's much more complex missional and educational work than at a secular institution, even than at a religious institution that has two parts to its mission. The power of our mission is not that we're Catholic, or that we're liberal arts or that we're Norbertine. The power, true transformational power about what St. Norbert College does, is the integration of those three dimensions. It's like a beautiful Venn diagram of three circles all held together. Each of the pieces of our identity brings forth more depth – and more meaning for students."

It's one thing to say you're a liberal arts college, explains Bruess – an institution that pursues knowledge, truth, wisdom, for the betterment of society. It's another thing to say that you use the Catholic tradition to frame the conversation between faith and reason; use Catholic social teaching to frame your thinking about human dignity and to underpin your work for the common good. And it's another if, in doing so, you espouse the Norbertine charisms of preparing for good work, of the value of *communio*: "Each of those three things, independent of another, is pretty powerful. Entire colleges and universities are built on two of them. The opportunity we have at St. Norbert, and the gift we have for American education and the world, is that it's all three."

These three emphases are meant to interact and create dissonance – to create opportunity for learning and new ways of seeing the world, says Bruess: "I think that's what gives our mission such power, such breadth, such meaning."

The nature of Bruess' work as an administrator in higher education, as a faculty member, and now as a president has been very much informed by his experience as a student. In fact, he says, his entire vocational journey has been built on this framework. His graduate education focused on how students grow and learn: what theoretical constructs give light or definition to how they grow or develop; how they develop cognitive capacities like moral reasoning and critical thinking; how they develop skills like judgement and leadership:

"And then, how do they develop the psycho-social elements of themselves. And that would be things like their sense of self, interpersonal relationships, their care for their physical self, their spiritual self, these other dimensions. The psychology, sociology and liberal arts training I have gotten all have this confluence. And of course, this is all done in the context of our education, which is built around this very simple premise of pursuing knowledge, truth, wisdom, for the common good.

"So, there's an alignment and a rhythm to my education at St. Norbert, how that manifests itself in my professional life, which brings us [Bruess and his wife, **Carol (Sessler) '90**] back."

The biggest challenge the college faces today is society's lack of understanding of what a liberal arts education offers, says Bruess. "People hear liberal arts education and they think liberal. They think bleeding heart. They think a leftist ideology. But really the liberal arts [tradition] is based on an idea and a premise of how we see the world, how we learn, how we know. The core requirements give us breadth across the disciplines, and [our chosen major in one discipline] gives us depth and a capacity to think deeply on a particular subject. And just those acts of working down and across disciplines – looking at a range of how these disciplines interact; at what art teaches us, what truth and beauty, and what philosophy and theology teach us about the intersection of faith and reason – that back and forth, that way of interacting and learning, we think is significantly meaningful in how students grow and develop."

At this early stage in his presidency, Bruess owns to having far more questions than answers: "What's distinctive about St. Norbert College? Why are we doing so well? What makes the experience for students so impactful?"

"Let's build from there. We're in a position of strength, so let's operate from that perspective.

"The belief that everybody has worth: That's very Catholic, it's very Norbertine. Frankly, if you dig in a little bit, it's very much about the liberal arts. It's the practice of looking for that goodness, and that worth and that beauty in what we're doing. There's something really inspiring and compelling about that. As a college, how do we amplify the best of what we're doing here and pursue that next level of expression of our vision? How do we take the best of what we're doing and make it more visible?"

How do we advance and make our mission more relevant by amplifying what we do best? And, of course, the way I think we need to do that is to focus on the teaching and learning and student experience."



The next new chapter for a college begins with the naming of a new president, and the presidency starts to feel real when the new leader gives his first opening-of-the-year address to faculty and staff. Bruess used the occasion to hark back to 1987, when the young future president walked into Boyle 103 for a class in the Society, Sex and Marriage course taught by the late **Tom Faese** (Sociology): "This particular day, Tom was teaching about how relationships become, evolve and flourish. He balanced intellectual rigor with accessible emotional intelligence, and a clear passion for teaching. As he so often did, he captured the imagination of each of the 40 students in that room. He taught us the importance of ever striving for a more full understanding of truth, our world, and relationships. And he proceeded to ask us a bunch of questions. What if we were expressly and persistently highly attentive to the other – really working hard to learn what the other was thinking, and feeling? What if our essential purpose, in all relationships, was to, for each and every day, and each and every person, put our focus and attention on amplifying the other? If we did this, faithfully, in a loving way, might we find the fullest way of human flourishing?"

"So whatever role you play – be it coach, advisor, front-line staff person, a chef, groundskeeper, a counselor, a painter, a professor – each and every one of us has the opportunity to make a meaningful difference to our students, and each one of us contributes. And so, tell stories of when you were transformed, or significantly impacted, as a student. Tell about a time when you experienced the power of reflection, or learned the clarity of thought that can come from careful analysis, or the creative instruction of words. When did you experience a culture different from your own, and what did that teach you? When did you last experience the emotional power of a play or a musical performance? And when is the last time art changed how you felt or thought? Teach and learn with the intention of amplifying each other, and tell that story."

It's very Catholic, very Norbertine, says Bruess. It's very much what infuses a liberal arts education. It's the challenge for the wider community of St. Norbert College. ✚



"We are now bound together as a part of this bright, glorious, light-giving, darkness-illuminating, brilliant kaleidoscope we call St. Norbert College. I invite you, go forth and let light be made." Full coverage of the Inauguration, including the president's inaugural speech, is at snc.edu/magazine.

THE INAUGURATION OF PRESIDENT

Within the heart of Heritage Week celebrations this year was embedded an extraordinary event that marked the turning of a new page in college history: the inauguration of its eighth president.



Inauguration Eve – time for the president’s wife (left) to meet the women of the college and the presidential couple (above) to cut loose at the pre-inaugural concert.



Bruess took the words *fiat lux* – “let there be light” – as the theme for his installation as president, and urged the college to consider an alternative translation to the words from Genesis: Let light be made. In a light-filled Mass of Celebration at St. Norbert Abbey, images of the light of Christ uplifted the congregation as sunlight streamed through the abbey windows. The programs for both Mass and installation ceremony bore the words of Henry David Thoreau, “Only that day dawns to which we are awake.”

BRIAN J. BRUESS '90, OCTOBER 11, 2017



President Brian J. Bruess '90 formally took the helm in a ceremony laden with tradition. The new president stands in a succession that began with the unprecedented 57-year reign of the college's founder, Abbot Bernard Pennings, and continues into the new millennium. He is the second alumnus of St. Norbert to receive this charge – the college's second president was the Rev. Dennis M. Burke '26. Bruess is the first president to be married to an alumna. The college's new first lady is Carol (Sessler) Bruess '90 (right, with son, Tony, and daughter, Grace).



The occasion engaged the wider communities of the college, its neighbors and the world of higher education. Lee Knefelkamp of Columbia University said, "Brian and Carol have been lights of hope for so many students, for so many colleagues, for so many friends. We celebrate that they bring this light home today. Brian, we look forward to not only your leadership at St. Norbert, but we look forward to your leadership even increasing, nationally."

food for thought

Student researchers are playing key roles in one grad's creative effort to provide urban residents with improved access to healthy food

At first glance, Green Bay would seem to be immune from the sort of healthy food-access issues more commonly found in bigger cities. Major grocery retailers are plentiful around the perimeter of the city, but therein lies the challenge: Residents of inner-city neighborhoods exist in what has become a food desert, where unhealthy, processed foods are often the only available choices.

An aggressive initiative by NeighborWorks Green Bay, a nonprofit organization focused on sustainable community development, aims to improve that situation by developing an urban farm – what it is calling a Farmory – in a long-vacant

former armory building on the city's east side. A series of St. Norbert College connections is helping move the effort toward fruition.

Twice the benefits

NeighborWorks Green Bay, which primarily focuses on housing renovations in older neighborhoods, bought office space in 2002 at 437 S. Jackson St. and a nearby former armory building at 815 Chicago St. Its initial plans to convert the armory into condominiums never materialized, and the building sat unused until the urban farm idea took root.

Alexa Brill '18 (left) and Alex Smith '15, in consultation at The Farmory.



closed-loop system

The Farmory now houses an aquaponics system that combines yellow perch production with a year-round vertical farming operation. The system eventually will be capable of producing 173,000 pounds of mixed greens per year. The closed-loop system uses fish waste as fertilizer for composting operations and 95 percent of the water used is recycled via pumps after filtering through the plants.

“We currently have one aquaponics system, but we envision as many as 50 systems down the road,” says **Alex Smith '15**, Farmory program director for NeighborWorks. “When we started doing community outreach a year ago, most people didn’t know who we are. Now, more people know about us and we are in the middle of a \$3.4 million fundraising campaign.” The multitiered aquaponics system uses gravity to run waste-filled water through the natural growth cycles of lettuce, spinach and other greens. The system fertilizes the plants while cleaning the water for reuse in the fish tank. The long-term goal is to have a storefront for local residents as well as supply agreements with area restaurants for the perch and greens. The Cannery Public Market in the Broadway District is one early customer.

Raising yellow perch populations for Friday-night fish fries at area restaurants is another potential revenue stream for the operation. Perch hatchlings are difficult to obtain and tricky to raise. The Farmory is working with the University of Wisconsin-Milwaukee fish-science program to build a sustainable fish hatchery. The Farmory has successfully progressed from two trial families of 130 fish apiece to a maxed-out population of 600 fish in its 700-gallon tank.

Student research makes the case

NeighborWorks Green Bay was early in its fundraising stage during the fall of 2016 when it tapped St. Norbert College for assistance in conducting an economic impact study that would help build the case for donors. **Marc Schaffer** (Economics) and **Jade Rohloff '17** set to work compiling evidence to show how important the Farmory would be for local communities from an economic perspective.

A subsequent brainstorming session

led Smith to suggest the St. Norbert team take a look at food insecurity in the Farmory’s neighborhood. According to the United States Department of Agriculture, food insecurity refers to reduced access to quality, variety or desirability of diet. Hunger is a condition that may result from food insecurity.

“The key word there is ‘access.’ People who live there may only have access to unhealthy, processed foods,” Schaffer explains. “Food insecurity tends to be focused on lower-income demographics. It also brings about obesity issues, which are common in low-income areas.”

Schaffer, who directs the college’s Center for Business & Economic Analysis (CBEA), assigned the project to **Alexa Brill '18**, a research analyst with the center. The CBEA serves as a link between the Donald J. Schneider School of Business & Economics and the local business community, providing students an opportunity to hone their skills with real-world application.

Brill looked at the food insecurity issue through two essential lenses: What is food insecurity in general? And, what’s happening regionally and within the Brown County area? Her research revealed a shortage of healthy food access within walking distance of the Farmory and low average spending on produce by area residents.

“Alexa did all the work,” Schaffer says. “She made the case that the Farmory lies in an area that experiences higher instances of food insecurity.”

NeighborWorks is using Brill’s work as the basis for personal fundraising efforts to supplement grant requests and crowdfunding initiatives. The success of the Farmory’s yellow perch and mixed-greens production efforts are the organization’s most effective sales pitch. The fact that the Farmory building itself happens to sit in the middle of such an at-risk area is a bonus.

“This research report allows us to back up everything we’ve been hearing from the community,” Smith says. “Alexa put it in a very visual and concise way so when we put together a package for potential donors, they can see how important food insecurity in the Green Bay area really is.” ✚



One for the ages

Boyle Hall celebrates its centenary

It is the indentations in the Boyle Hall steps that move **Dave Klopotek '64** (Chemistry, Emeritus). "I always felt I had to step in those, to follow in the footsteps of all those who went before me." Every St. Norbert alum still living once took classes within its walls, and many studious generations to come will enter between its pillars. This semester marks 100 years since Boyle Hall first opened its doors to undergraduates hungry for learning. And, for a good part of the building's history, there were high school students, too.

Those three steep flights of broad steps were not the only route to the top, although they were probably the surest. **Ken Zahorski** (English, Emeritus) recalls that, in the early years, the elevator was notoriously unpredictable, and was always getting stuck in between the floors. "Ed Hruska in Communications would take it nearly all the time. I can see his head, and I could see he was chewing gum – because that was all you could see. He was chewing his gum and waiting. I don't know how many times he had to be rescued from that elevator."

The interplay between a building and its occupants takes shape over the years. The building had its eccentricities, remembers **Bob Boyer** (English, Emeritus). When the space was divided up to create more faculty offices, the majority of those were inner rooms, partitioned with spaces at the top and bottom of the walls: "I had to get something from Jim Benton's office one Saturday – and I could get into the complex, but your doors could lock which, of course, was



kind of ridiculous. I ended up climbing over the top of the partition and getting the paper I needed, and then making my escape." It's a story that put **Eliot Elfner** (Business Administration, Emeritus) in mind of what he terms the beauty of Boyle Hall, back in the day: "We had multiple disciplines next to one another. You just got an office where you were. We didn't group by disciplines as we do now." Ahead of the 1984-85 renovation, **Mural Adams** (Education, Emeritus) was in charge of moving those professors out of Boyle into "other nooks and crannies. The dean said he gave me \$2,000 [for this role] primarily to keep all those people out of his hair. I didn't get into a quarrel with anybody!"

That renovation would bring with it a welcome new amenity: air conditioning. "You can't imagine how hot the two upper floors got in mid-summer," says Zahorski. "You were just always hoping that someone with a window office would open a window. A great deal of smoking went on, both on the part of faculty and students. Every desk, you would have an empty tuna or salmon can for an ashtray. Sometimes you would look at your class through a smoky haze."

On occasion, the local paper mill would contribute its own notes to the special Boyle Hall atmosphere. "When I asked about the smell I was told that was the smell of employment," recalls **Karina O'Malley** (Sociology, Emeritus).

Henry Boyle himself would have agreed. No stranger to industry himself, he was, in fact, a prominent yeast manufacturer who, with his wife, **Julia**, funded the building's construction in gratitude for the fine education received by their son, **Francis H. Boyle**, Class of 1916, (after whom the edifice is named).

"Saturday morning classes were dreadful. We were like the walking dead. We had an 8 a.m. theology class with a Hungarian Norbertine. He used to stand on his desk and talk to the Holy Spirit in his hand." – Donald Taylor '67 (Galleries, Emeritus)



From 1932 to 1959, St. Norbert High School occupied the upper stories of Boyle Hall. In the dormitories, it was lights out at 10 p.m. – although a lot of students had flashlights so they could keep studying under their blankets.



"I'd walk into the building and have to instantly take my winter clothes off because it was super hot just walking in the building. I've always called it 'Boiling Boyle.'" – Tasha Dantoin '20



“Nov. 22, 1963, I was studying in Boyle Hall library when a student came up to me and said President Kennedy was shot. We gathered in the basement of the Union and watched the CBS news. Quiet, crowded, and all shocked.” – Sue Vine '66



“Father Keefe presided over his Boyle Hall botany lab sitting at a desk on a raised dais, high enough that he could survey all us working diligently on botany projects. Lab time began when Father Keefe struck the brass gong he had obtained while serving as a chaplain in the Pacific during World War II (with enough off-duty time, apparently, to discover a new species of mosquito, named in his honor – *aedes keefe*). The sound of the gong was quite effective in quieting any chatter in the large room.” – Jack Williamsen '60



The original two-story study hall was transformed into a banquet hall in 1934 to celebrate the 800th anniversary of the death of Norbert of Xanten, and again in 1936 to celebrate the Golden Jubilee of the ordination of Abbot Bernard Pennings.

The new Boyle Hall, dedicated on Aug. 19, 1917, housed 13 classrooms, a bookstore, cloakroom, six dormitories, living quarters for supervisors and a large two-story study hall and convocation center on the high-ceilinged third floor.



 Boyle Hall has seen its share of larks, love affairs and learning. We share readers' Boyle Hall memories, and invite you to contribute your own, at snc.edu/magazine.

Leading edge

By Hannah O'Brien

Since 1976, more than 5,000 women in higher education have further developed their leadership ability at an elite summer institute. Following this year's program, two St. Norbert women talk over the HERS experience.



Ty Meidl (left) and
Karlyn Crowley

Last summer, Karlyn Crowley (English) and Tynisha Meidl (Education) joined 66 other women at Bryn Mawr College for the HERS Leadership Institute, a two-week immersion course that prepares women faculty members and administrators for leadership roles. Acceptance to the highly competitive program brought with it the chance to introduce St. Norbert College women to HERS – the Higher Education Resource Services program – and a year of preparation focusing on institutional awareness, networking and self-knowledge.

CROWLEY: I feel like people are always going to ask, “Why should a women-only leadership program exist?” In higher education, you can look at the data and we know that, statistically, seeing women at the deans’ and presidents’ levels is still really low. And as people talked about at HERS, we’re about to have a mass exodus at the dean and president level of men, especially, who are retiring. So, the next generation of leadership of higher ed is being shaped right now. HERS reaffirms the degree to which it’s still so critical because so many women still don’t see themselves as leaders in a really deep way. HERS tries to reframe that.

MEIDL: It’s interesting because, unless you know what HERS is and you look at what each of the letters stand for, you would not assume – it would be misleading, right?

It would be misleading in the sense that you would not assume that it has

focused and has been structured for the past 40 years on developing the next generation, or the next cohort, of leaders in higher ed, particularly deans, directors, chairs, provosts and presidents. They’ve been doing this work for a long time.

CROWLEY: It started in ’73, which is early, and at Bryn Mawr. So intentionally having it at a women’s college is really powerful, visually and experientially – to see the campus as a space, as a kind of incubator or lab for women’s leadership. And it’s considered the premier institute for women in higher ed. It’s all the parts.

MEIDL: Yes!

CROWLEY: It’s not just women’s leadership, it’s not just higher ed and co-ed; it’s women’s leadership in higher ed, specifically.

HERS has this amazing number of alumnae who have now gone on to be deans and presidents. There’s something really specific about that women’s-only environment and space – to be self-reflexive about gender and other forms of identity and leadership – that’s different from other kinds of leadership programs, many of which may be a week or less. And we both have little people in our lives. You can imagine what it has meant historically for women to – for two weeks – live in a dorm and think about their leadership.

MEIDL: And I would say, if we think about HERS not just as this two-week residential experience, but about what

actually happens in the two weeks, there are three major components: career development, individual leadership and institutional awareness.

In terms of career development, HERS challenges participants to think about where they are now, what they value, what is next – and what is after that, and what is after that, and potentially after that. It’s about having structures in place that facilitate that thought process.

Coming out of HERS, I recognized that that was really one of the first times that I thought about, not just about where I wanted to be, but what are all the other pieces that inform where I want to be, professionally, and what are the implications of those decisions?

CROWLEY: And we were able to get honest, frank feedback from others about those decisions. Part of what happens when you spend two weeks in a dorm, talking about leadership for 12 to 14 hours a day, is you don’t have time to partake in the sort of social niceties – and you’re urged not to – that are a necessity of a long-term community of people you live with or work with day-in, day-out.

HERS creates the environment for women to practice a really critical leadership skill to learn, which is not hedging your speech, having more frank discussions, challenging people to see themselves as more than they think they are. That happened in groups again and again, when someone would say, “I think I’m going to go home, and I think I’m going to propose X,” or, “I think I’m ready for Y.” A lot of people around the table would look at their CV, would look to them, and say, “no, I think you’re aiming too low.” I don’t know if enough of us – no, I’m confident not enough of us – have people in our lives to say, “you’re aiming too low.”

MEIDL: So what’s the next piece?

CROWLEY: Individual.

MEIDL: Yes, your own individual leadership profile. Who are you as a leader? How does your personality inform

“The end of the HERS Institute is the beginning of something new— new methods for transforming higher education and a new professional network which possesses a deep understanding of all facets of higher education.” – HERS

By the Numbers

30%

of college or university presidents are women, up 4 percentage points from 2011

58%

of presidents are older than 60

78%

of female presidents are in their first presidency

43%

of women presidents held positions in academic affairs before becoming president

17%

of presidents are racial minorities, an increase from 13 percent in 2011

8%

of college presidents are black or African American; 4 percent are Hispanic or Latino

5%

of college presidents are women of color – making it the most underrepresented group holding the top job at colleges and universities

Source: American Council on Education's and TIAA Institute's American College President Study, 2017

your decision-making process? How does that inform how you go about your work? How does that inform your relationships, how you build them, or maybe how you don't build them? In other words, coalition building, or this notion of team, and what that means in terms of helping to fill gaps in a leadership style or to complement your leadership.

And after spending two weeks discussing leadership and focusing on my own leadership profile, I have much more confidence in my own leadership.

CROWLEY: I agree. I have a renewed sense around my own intuition as a leader and also what in gender studies we call agency – the movement between a thought and the ability to act on and complete or fulfill the thought. A high sense of agency means you have a lot of confidence to be able to follow through, and I left HERS with a greater sense of agency. That's what I long for, think or hope for, for myself and the college. I have a much greater sense of confidence that it can be done.

But HERS isn't all about the individual. While some people might perceive attending a leadership program as a self-centered move – that it's all about the self, we're improving one's own leadership – the focus of the institute is as much, if not more, on bringing back what you know to your institution and thinking with the system's mindset about your institution.

MEIDL: Exactly. Another main component of HERS was on institutional awareness: really understanding the landscape of higher education, everything from student affairs to the business and finance and auxiliary side, to legal counsel, to legal affairs, to the academic piece, and diversity and inclusion and equity. So really providing a big, broad brush stroke of the key facets of what make institutions of higher ed work.

CROWLEY: And I think something that's particular to HERS that's a little different from other leadership programs is that we had a lot of pre-homework to think about a leadership project that we

“Are you ready to change higher education?”

– the HERS Institute

would do at HERS and then bring back to our own campuses.

MEIDL: That was part of our application.

CROWLEY: Exactly, that was part of the application. It's a competitive application, and not all leadership programs are. So even before we started, we were thinking about a leadership project, and now we're continuing those projects here.

HERS also allows us to bring St. Norbert into this incredible network of women leaders. We send leaders to HERS, who then get to hone and focus and work on their leadership profiles, and then they also get this incredible networking cohort for the rest of their lives. That's why some schools send and have sent women leaders year after year, because they're not only interested in helping their own people develop leadership skills wherever they go, whether it's the institution or somewhere else, but they want to have access to a really exciting pool of women leaders who are interested in their own improvement. St. Norbert really benefits by basically this beautiful cycle of having people go and bring back information to the institution.

MEIDL: And we really hope we can continue the cycle. It's so important more women from St. Norbert get involved.

I have an analogy. Think of a road: There are lots of layers in a road. Before a road can be made, there's a bunch of trees in the way. We just knocked down those trees. Now we need more women to go, to be that foundation, to be the gravel, to be the asphalt, and eventually to be the lines on the road. All the while, we're building that road to increased women's leadership at St. Norbert. ✚



Student days under Pennings

Sixty years later, alumni from the St. Norbert College class of 1957 still laugh when recalling how they celebrated the birthday of the college's founder. They remember gathering in the priory each year on June 9 with all the other students to sing "Happy Birthday" to the abbot – following with a "free day, free day" chant, asking for a day off from classes. Former Homecoming queen **Sue (Nelson) Antonello '57** remembers the founder saying, "You can have a free day anytime." Still, he made sure to honor the tradition of the free day on his birthday. "He'd give it to us," says **John Rath '57**, who says he spent the day playing sheephead with classmates. **John Bayer '57** chuckles when he admits, "We'd all go to the taverns."

Abbot Bernard Pennings, a priest of Berne Abbey in the Netherlands, had landed in the United States in 1893 along with two Norbertine confreres. The three men were embarking on missions for the order in northeast Wisconsin. Pennings would preside over the college from its founding until 1955. He saw 1,652 students graduate from St. Norbert College while he was at the helm, says **Chris Betcher** (Alumni Relations), who coordinated the reunion.

About 15 of Pennings' own students, alumni of the class of 1957, attended their 60-year reunion back on campus in August. They reminisced about the food

served to them in the dining hall, how they hitchhiked to and from classes, and what it was like knowing they were in the presence of the founder of St. Norbert College. It was a special moment when Pennings was spotted on St. Norbert College grounds, always wearing his white Norbertine habit, says **Thomas Kiedinger '57**. "I was excited to see him whenever he was walking on campus," Kiedinger says. "It was nice to know he started the college."

Pennings spent less time at St. Norbert College during the later years of his tenure, but students still felt his presence. "He was low-key as far as the students were concerned, but he knew what was going on," Rath says. "He was very quiet, very devout. Just his presence commanded respect." His affection for his students was evident, according to Rath.

Pennings established the first Norbertine foundation in the United States at the National Shrine of St. Joseph in De Pere in September 1898. He was named the first abbot of De Pere in 1925, after St. Norbert Priory was raised to the status of abbey. He died March 17, 1955.

"He had an aura about him," Rath says. "You could tell he was a man of God. ... He could ask you to do anything in the name of God, and you'd do it. And he wouldn't tell you; he'd ask you."

Legacy of learning beside the Fox

"How often his Norbertine confreres observed him peering through his binoculars toward the Fox River and out toward the Ledge, the hilly elevations that lead north toward 'Baie Verte,' Green Bay, the body of water that lines the shore of Door-Kewaunee Peninsula, where the founder of the college had labored among the Belgian immigrants for five years (1893-1898) before coming to De Pere. He loved the view of the Fox River, the birds, the boats, the barges, the lake-like scenery. Even into his 90s, Pennings often remarked, 'The best thing we ever did was the founding of St. Norbert College.'"

— from "Legacy of Learning," a volume published in celebration of the centenary of St. Norbert College.

Births

2004 Cassie (Colwin) and Kevin **Morasch**, Fond du Lac, Wis., a son, Hudson Colwin, Dec. 2, 2016.

2006 Rachel (Gonnering) and Nick **Sonntag**, Appleton, Wis., a daughter, Noreen Jane, March 19, 2017.

2006 Jessica (Antonelli) and Nicholas **Peterson**, Saukville, Wis., a daughter, Luciana (Lucy) Marie, April 13, 2017.

2006 Jason and Tanya **Larcheid**, Milwaukee, a son, Jackson Daniel, April 15, 2017.

2006 Amber (Wene) and **John Okray '06**, Janesville, Wis., a son, Logan Richard, April 24, 2017. Logan joins sister London, 4.

2006 Kathryn (Deluhery) and Dave **Hankamp**, Woodridge, Ill., a daughter, Lauren Josephine, May 9, 2017.

2007 Bridget (Suddendorf) and Justin **Feickert**, Chaska, Minn., a daughter, Eleanor Lou, Feb. 27, 2017.

2007 Nicole (Dixon) and **Andy Schemmel '07**, Madison, Wis., a son, Mark Andrew, April 17, 2017. Mark joins sister Addy, 5, and brother Ben, 2.

2007 Kelly (Dugan) and Shannon **Smith**, Milwaukee, a son, Samuel John, May 1, 2017.

2008 Kate (Schlotfeldt) and **Stephen Wagner '07**, Minneapolis, a son, Theodore (Teddy), Feb. 22, 2017. Teddy joins sister Josie, 2.

2010 Gina (Smith) and **Zach Wollner '10**, Iron Mountain, Mich.,

a daughter, Charlie Colleen, Feb. 27, 2017.

2010 Monica (Von Rueden) and **Billy Korinko '09**, Lexington, Ky., a daughter, Rea Marietta, April 28, 2017.

2011 Nate and Lauren **Wine**, Walled Lake, Mich., a daughter, Sienna Jean, Feb. 28, 2017.

2011 Sam and Marcy **Eccles**, Minneapolis, a daughter, Annie Eileen, March 8, 2017.

2014 Jenny (Rodén) and Eddie **Watson**, Killeen, Texas, a son, Elijah Terrill, March 27, 2017. Elijah joins sister Lily, 1.

Marriages

1995 Karen Loritz and Kurt **Seebacher**, June 14, 2015. They live in Muskego, Wis.

1999 Jodi Voet and Tucker **Van De Hey**, May 19, 2017. They live in Harrison, Wis.

2000 Travis Dodge and Amanda Rosploch, June 3, 2017. They live in Menomonee Falls, Wis.

2007 Ashley Gardner and **Justin Dart '07**, April 22, 2017. They live in Green Bay.

2007 Molly VanDeelen and Karl **Tollefson**, June 17, 2017. They live in Pulaski, Wis.

2009 Kimberly Anderson and **Steven Landgraf '10**, June 16, 2017. They live in Tallahassee, Fla.

2010 Katie Roy and Ryan **Winter**, June 10, 2017. They live in Chicago.

2010 Cassandra Burns and Jeff **Schneider**, July 21, 2017. They live in Green Bay.

2011 Caitlin Carrigan and **Mason Wesenberg '11**, July 22, 2017. They live in Falls Church, Va.

2012 Gwynn Fewell and Charles **Greatens**, June 3, 2017. They live in Howards Grove, Wis.

2012 Devin and Gina **Thomas**, June 17, 2017. They live in Fish Creek, Wis.

2013 Brittany Kosobucki and **Erik Cooper '16**, April 29, 2017. They live in Cedarburg, Wis.

Deaths

1943 The Rev. Robert Carson, of De Pere, died Jan. 18, 2017, at the age of 95. A Norbertine of St. Norbert Abbey, he was ordained to the priesthood in 1946. He taught at Southeast Catholic High School, Philadelphia; Premontré High School, Green Bay; and Abbot Pennings High School, De Pere. In 1966, he took part in the apostolate of evangelization, conducting retreats and workshops for priests, religious and laity in the U.S. and Europe, and worked extensively with the American armed forces, both at home and abroad. He is survived by his Norbertine brothers.

1945 William McCabe, of Savoy, Ill., died April 20, 2017, at the age of 94. He served as an Army ranger in WWII. An educator, coach and mentor at Franklin College and Eastern Illinois University, he served as the chairman of the health department and men's and women's physical education and recreation at EIU. He was named NAIA District 20 Baseball Coach of the Year in 1964, elected to the American Association

of College Baseball Coaches Hall of Fame in 1977, and was inducted as a coach in the EIU Athletic Hall of Fame in 1988. He is survived by his wife, Eleanor, and three children.

1947 Carl Schuldes, of Green Bay, died on July 18, 2011, at the age of 88. He served in the U.S. Army in the Asiatic-Pacific theater. After he retired from the U.S. Army Reserves as a captain, he attended the McIntire School of Finance at the University of Virginia. The vice president of University Bank, his career also involved him with Skogg Real Estate and Hart Design Co. He is survived by his wife, Cleo, and four children.

1950 Kenneth Wiese, of Cordova, Tenn., died Dec. 26, 2015, at the age of 88. Wiese was formerly employed by the Ball Corporation. He is survived by two children.

1951 Walter Schoepke, of Medford, Wis., died Sept. 29, 2016, at the age of 91. He served in the U.S. Navy as a cryptographer, and played the clarinet and saxophone in the Navy Band, which included stints playing with the Bob Hope and Jack Benny bands on their South Pacific tours. He taught history and English at Medford High School, retiring after 37 years of service. He is survived by his wife, Lois, and two children.

1952 Roland Wendricks, of Dyckesville, Wis., died May 16, 2017, at the age of 86. He served in the U.S. Air Force from 1953 to 1961. He was employed by American Can Co. until his retirement in 1992. He is survived by his wife, LaVerne, and four children.



Shared space

When two education majors who met at Summer Orientation in 2011 became roommates, they could have had no idea the pattern would repeat in their professional lives.

Alexandra Sommers '15 and **Samantha Lensmire '15** became fast friends at St. Norbert, rooming together in Mad/Lor their first year. They made plans to room together the following year in Michels Hall with six other friends, but when Sommers was selected to be an RA in Victor McCormick Hall (VMC) – an opportunity too good to pass up – she became an “honorary roommate” of the Michels Hall group. She retained her honorary roommate status and her resident assistantship at VMC in her junior year, and finally reunited with Lensmire their senior year in a service house on Fourth Street – at least for portions of the year, as they both student-taught abroad part of that year.

Fast-forward past graduation and the two women found themselves both working as ELL (English Language Learner) teachers at Edison Middle School in Green Bay. Without a curriculum to work from, they drew on their St. Norbert education and their friendship to create one, and teamed up to teach some of their students together. When the administration saw how well they worked together, they were asked to pilot team-teach the largest section of ELL students in fall 2016. Knowing each other's personalities and teaching styles so well, they found it easy to divide who was going to teach what.

Sommers says they still share the same classroom: “We just teach opposite hours, but love being able to brainstorm and decompress together.”

Michelle Akane Sugimoto Storey '03



Delivers on her promise

Michelle Akane Sugimoto Storey always wanted to change the world, and now she's doing just that, one birth at a time. Storey is clinical director and midwife at Luna Maya Birth Center in Chiapas, Mexico.

Labor Day After a couple years volunteering in Mexico, I became pregnant. I immediately knew I wanted to stay and have a midwife birth. I checked out Luna Maya and fell in love with the care. I ended up having a home birth myself. It was one of the most beautiful, most powerful experiences of my life.

Nursing hopes I moved to Minnesota and was working in a Latina domestic-violence organization. I realized how many women have horrific birth experiences, often because they're given misleading information. So, I moved back to Mexico to begin my own midwifery training.

Birth rate We have one to six births per month. I once had 12, but that was crazy! We do most births in the women's homes. It really makes a difference to the flow of labor when a woman is in her own setting.

Call the midwife It's hard to do something simple like going out for pizza with my family, because I'm always on call. A lot of times, it's sit down and order, then, "Oh! Pack mine up to go, please!"

Labor of love In Mexico, midwifery is sometimes looked down upon. Many people assume we're old, decrepit women with no formal training or education. But I'm able to meet so many incredible women and accompany them in the most beautiful, magical moments of their lives. That's incredibly rewarding to me.

1952 Michael Brandenburg, of Wilmington, Del., died May 18, 2017, at the age of 86. He retired following a 40-year career as a high school English and Latin teacher in Mansfield, Mass. He is survived by his wife, Cecilia, and three children.

1952 Richard Conley, of Watertown, Wis., died June 29, 2017, at the age of 86. He taught in the Watertown (Wis.) High School English department from 1961 to 1993, and was named Educator of the Year in 1963. An avid golfer, Conley also coached the WHS golf team. He is survived by his wife, Olive, and four children.

1953 The Rev. Robert Feller, of De Pere, died Feb. 8, 2016, at the age of 93. Feller held numerous parochial, ministry and chaplaincy posts upon joining the Norbertines, including service as a U.S. Air Force military chaplain and as a chaplain at veteran medical centers and hospitals. He celebrated the 60th anniversary of his priesthood ordination in June of 2015. He is survived by the Norbertine community and his sister, Mary.

1953 Alan "Cubby" Wolfe, of Madison, Wis., died March 29, 2017, at the age of 85. He served in the U.S. Army from 1954 to 1956. He worked for 50 years as an investment advisor and branch manager for various investment firms, retiring as the corporate vice president of Paine Webber.

Wolfe served on the Edgewood High School Advisory Board and on the endowment committee for more than 45 years. He was a member of the board of directors of Catholic

Charities – Diocese of Madison and also a member of the Investment Advisory Committee for the Sinsinawa Dominicans for more than 40 years.

Wolfe is survived by his wife, Elaine, and three children also educated at the college: **Kim (Scott '79) Schemmel '79**, **Debra Palm '81** and **Rob Wolfe '83**. His grandchildren are **Andrew Schemmel '07**, **Matthew Palm '08**, **Megan Schemmel '09**, **Nicholas Palm '11**, **Kristin Palm '13** and **Mark Schemmel '14**.

1956 Sister Leone (Evancia) Juszczak, of Stevens Point, Wis., died April 20, 2017, at the age of 97. Her teaching ministry of 43 years began with the primary grades and advanced to the college level. Most of her career was spent in the Chicago area where she taught at Kennedy-King College and at Chicago State University. In Stevens Point, Wis., she taught at St. Peter School and Maria High School. Upon retiring from teaching in 1988, she ministered to the elderly at a senior living complex, where she also volunteered as a Polish language interpreter. She is survived by nieces, nephews and the Sisters of St. Joseph-Third Order of St. Francis.

1956 Mary Barger, of Green Bay, died April 21, 2017, at the age of 82. She cared deeply about the mentally ill and elderly and strived to optimize their living conditions, spirits and health. She worked for about 30 years as a nurse, most of those at the Brown County Mental Health Center. In her later years, she worked at nursing homes in the Green Bay

area. She is survived by four children.

1956 Anthony Dornier, of Gilbert, Ariz., died May 12, 2017, at the age of 83. He taught music for more than 42 years in Neenah, Wis., and Mesa, Ariz., and he also painted many houses and businesses over the course of 40 years. He is survived by his wife, Lois, and three daughters.

1957 Ronald Dewane, of Waukesha, Wis., died Feb. 17, 2014, at the age of 79. He was employed by Pfizer Corp. and then worked as a public health inspector with the Waukesha (Wis.) Health Department for 30 years. He is survived by his wife, Joan, and four children.

1957 Bernard "Bud" Bowman, of Mountain, Wis., died Feb. 19, 2014, at the age of 79. He worked for the forestry service in the Lakewood, Wis., area. He is survived by six children.

1957 Walter Staron, of Friendswood, Texas, died April 18, 2016, at the age of 80. He was employed at Hernandez Engineering. He is survived by his wife, Patricia, and two children.

1957 The Rev. Francis Dorff, of Albuquerque, N.M., died Feb. 26, 2017, at the age of 82. In addition to teaching philosophy and theology at St. Norbert College; Rosemont College, Pa.; and Catholic Theological Union in Chicago, Dorff founded the Institute of Religion & Culture and the Emmaus House of Prayer at Daylesford Abbey in Paoli, Pa. The author of eight books and many articles, he also served as a spiritual director and teacher in the renewal program for priests in Jemez

Springs, N.M., and was a member of the Santa Maria de la Vid Abbey. He is survived by his Norbertine confreres as well as by many nieces and nephews.

1957 Sheridan O'Rourke, of Two Rivers, Wis., died July 8, 2017, at the age of 83. After serving in the Army Reserve, he taught English at Mishicot (Wis.) High School, Washington High School in Two Rivers, Wis., and Roncalli High School in Manitowoc, Wis. He is survived by two nieces and a nephew.

1958 Vernon Romenesko, of Appleton, Wis., died May 12, 2017, at the age of 80. After serving in the U.S. Army, he owned an insurance agency from 1969 to 2008 and was director of St. Joseph Catholic Cemetery in Appleton, Wis. He is survived by his wife, Barbara, and four children.

1958 Virginia (Paque) Kreft, of Sturgeon Bay, Wis., died June 20, 2017, at the age of 91. She taught grade school for numerous schools in the southern Door County area including Four Corners, Lincoln, Roosevelt and Stokes, as well as Corpus Christi in Sturgeon Bay. She is survived by two daughters.

1959 Edwin Sybeldon, of Pine Lake, Wis., died Feb. 7, 2017, at the age of 79. He began his career with Firestone Tire & Rubber Co., then worked with the State of Wisconsin Department of Health & Social Services and the Department of Corrections. He retired in 1994 after 32 years of service as the treatment director and area administrator. He is survived by his wife, Monica, and three children.

1959 Sister M. Edward Meronek, of Stevens Point, Wis., died April 11, 2017, at the age of 92. She worked as both a teacher and a principal during her 51 years in various Catholic schools. She is survived by nieces, nephews and the Sisters of St. Joseph-Third Order of St. Francis.

1959 Ben Vanden Heuvel, of Appleton, Wis., died April 13, 2017, at the age of 86. During the Korean War, he served in the U.S. Coast Guard, based in Honolulu. He later dedicated his entire professional career to Appleton Mills, retiring as vice president of sales. He is survived by his wife, **Priscilla (Swan) '60**, and three sons.

1959 Mary Gallagher, of Green Bay, died June 13, 2017, at the age of 80. She went on to attend nursing school, then worked at the De Pere Clinic. She is survived by her husband, **Patrick Gallagher '58**, and four children.

1960 William Feller, of Appleton, Wis., died May 3, 2017, at the age of 82. During the Korean War, he served in the U.S. Air Force in Europe. He worked in computer sales for Burroughs, Singer and Frieden before starting his own business, Benchmark Computer Systems, in 1976. As an undergraduate at St. Norbert, Feller held the all-time scoring record in basketball. His record stood for more than 20 years; he was later inducted into the St. Norbert Athletics Hall of Fame. He is survived by his wife, **Kathleen (Burns) Feller '59**, and three children.

1961 Sister M. Leonette Welnetz, of Green Bay, died May 12, 2017, at the age of 89. Her teaching ministry

began at St. Stanislaus School in Stevens Point, Wis., and continued for 40 years as teacher or principal in Wisconsin Catholic schools in Owen, Menasha, Wausau, Green Bay and Pulaski. She retired after an additional 15 years of substitute teaching in Green Bay-area Catholic schools. The Diocese of Green Bay presented her with a Distinguished Service Award. She is survived by her brother, nieces and nephews and the Sisters of St. Joseph-Third Order of St. Francis.

1961 Kathryn (Bellile) Beck, of Racine, Wis., died May 22, 2017, at the age of 78. She worked for the Racine Unified School System as a teacher's assistant. She is survived by four sons.

1962 David Stolp, of El Macero, Calif., died April 25, 2017, at the age of 77. He served in the U.S. Air Force as a navigator, where he worked in Air Force intelligence for more than 20 years. He continued piloting, for United Airlines, for 31 years before retiring. He is survived by his wife, Vivian, and three daughters.

1962 David Hermesen, of Combined Locks, Wis., died June 20, 2017, at the age of 77. He was employed with CB Supply, Perkins, JCPenney and Valley School Supply. He owned his own business, DR Systems, where he built and repaired computers, while also working as a full-time musician.

A professional musician for 58 years, he spent time in Nashville where he played with members of Johnny Cash's band, and opened for Jerry Lee Lewis and many other of his rock 'n' roll heroes. He also played at the

Kentucky Derby and in Las Vegas at the annual Rock-a-Billy Festival. Hermesen played as a member of several of his own bands, too, including Flaming Coals, Big Daddy and the Digs, The Fourth of Never, Resurrection, Dave and the Bad Cats, and, after he retired, his son's band, Zeb Salvage.

He is survived by his wife, Barb, and three children.

1963 James Phillips, of West Bend, Wis., died April 21, 2017, at the age of 75. He spent his professional career in agricultural product sales at the Gehl Co. for 43 years, retiring in 2007. He is survived by his wife, **Kathy (Hughes) Phillips '65**, and two children.

1964 James Gilsdorf, of Rice Lake, Wis., died Aug. 15, 2017, at the age of 81. He served in the U.S. Army in Germany for three years. He went on to earn a master's degree from Northern Michigan University, and then taught Greek, Latin and German at De Pere High School. He worked with behaviorally disordered children at Black Creek (Wis.) Elementary School and taught reading and literacy to inmates at the Green Bay Reformatory. He also taught writing skills in the career lab of North Central Technical Institute in Wausau (Wis.) for 19 years, before retiring in 1999. He is survived by his wife, Jo, and four children.

1965 Robert Cikanek, of Prior Lake, Minn., died June 24, 2017, at the age of 74. He taught high school and coached football for a while, then earned his MBA. Toward the end of his career, he worked for American Family Insurance as an insurance agent, retiring in 2009. He made 13 service trips to Chimbote, Peru, where

he worked to provide wheelchairs and clean water to its residents. He is survived by his wife, Sue, and two children.

1965 Karl May, of Sturgeon Bay, Wis., died Sept. 7, 2017, at the age of 75. In addition to working at May Realty and as a real-estate appraiser, May was a member of the National Association of Realtors and the Door County (Wis.) Board of Realtors for more than 50 years. He served as treasurer and board member of the Railbrook Foundation until the time of his death. He is survived by his wife, Erika, and three children.

1966 Rodney Hyland, of Hartville, Ohio, died April 22, 2017, at the age of 73. He served in the U.S. Army for three years. He worked in sales throughout his life, retiring from Time Warner. He is survived by his wife, Donna, and two children.

1966 Stephen Phillip, of Urbana, Ohio, died May 24, 2017, at the age of 73. He served four years in the U.S. Air Force in San Antonio, Texas. He worked as a process engineer in the paper industry for 25 years and in the automotive glass industry for 10 years. He is survived by his wife, Kristi, and two children.

1966 Michael Colburn, of Argonne, Wis., died June 27, 2017, at the age of 73. He volunteered at Curative Connections, where he assisted others with traumatic brain injuries. He is survived by his wife, Pat, and three children.

1967 Paul Coenen, of Cumming, Ga., died Oct. 8, 2016, at the age of 71. He was actively involved in the electronic funds transfer (EFT) work

on the TYME (Take Your Money Everywhere) system in Milwaukee, one of the first shared EFT networks in the country. He is survived by his wife, Theresa, and a son.

1967 Thomas Callahan, of Arvada, Colo., died May 10, 2017, at the age of 71. He served in the U.S. Army, both stateside and in Vietnam. He was a salesman for two computer companies and, after retirement, prepared taxes for others and did handyman work for the elderly through the Senior Resource Center. He and his wife fostered infants through Catholic Charities and, later in life, fostered puppies rescued from kill shelters. He is survived by his wife, **Cathy Ostermann '66**, and three children.

1968 Paul LaFond, of Madison, Wis., died Sept. 23, 2017, at the age of 71. He was a veteran of the Vietnam War. He accepted a basketball scholarship to St. Norbert College where he was a three-time varsity letter winner. He worked for U.S. Bank and, later, American Family Insurance. He is survived by two children.

1970 John Nowak, of Green Bay, died July 11, 2017, at the age of 69. He coached football at Prémontré High School, then at Notre Dame Academy. During his career, he won 225 games and led his team to four WISAA state title games, the Division 1 championship in 1992, two WIAA Division 3 state titles and four title appearances. He was inducted into the Wisconsin Football Coaches Association Hall of Fame in 2004. He retired in December 2016 after 31 seasons. He also coached track and field, winning the boys WIAA Division 2

title in 2002, runner up in 2011 and the girls WIAA Division 2 state title in 2010. He is survived by his wife, LuAnn, and three children – among them, **Shawn Nowak '97**.

1972 Mary Bourguignon, of Fairfield, Calif., died March 16, 2017, at the age of 66. She worked as an emergency room nurse at Highland Hospital in Oakland, Calif., and later as the prehospital care and disaster planning coordinator for the Emergency Medical Services Agency of San Francisco.

She served as a board member of the Solano (Calif.) Community Symphony; publicity chair for Let's Build a Playground at Laurel Creek Park; outreach coordinator for the Open Space Planning Project, Solano County Farmlands and Open Space Foundation; and public relations and media manager of the Solano Bicycle Classic.

Bourguignon was the campaign manager for Solano County's successful 16-year, 1/8-cent countywide sales tax proposal for the library system. The California Library Association recognized her efforts with its President's Award. From 1998 to 2000, she served as the executive director of the Solano County Library Foundation.

She is survived by her husband, Rick, and a son.

1973 Daniel Puetz, of Omro, Wis., died April 23, 2017, at the age of 70. After serving in the U.S. Marine Corps for three years, he worked as an internal auditor for Sentry Insurance. He was then employed with the Stockbridge-Munsee tribe for almost 20 years, retiring in 2014. He is survived by his wife, Christie, and a son.

SHOP TALK



For as much success as **Bart Wolf '94** is having with his Motorsports Villas development, his true passion remains with race cars. The Wolf Motorsports teams prepare as many as 10 cars on race weekends at Road America.

A shop that serviced three customers two decades ago now services 17, with some cars worth upwards of \$2 million. In addition to mechanical expertise, the Wolf Motorsports team performs custom fabrication and machining, at times making parts that haven't been made in 40 years.

"Some of our guys helped me out when I was racing. It's like getting the band back together," Wolf says. "I trust each one of them to prepare these cars well. I would jump in any of these cars and feel confident."



Race car biz picks up speed

The first order of business for **Bart Wolf '94** upon earning his business degree from St. Norbert College was buying a race car. That might not typically seem like the most appropriate use of funds for someone fresh out of college, but it makes perfect sense for someone with racing roots as deep as his.

Growing up near Road America, the world-famous road course in Elkhart Lake, Wis., Wolf caught the racing bug at age 7 on the go-kart circuit and watched his father do some racing as well. His grandfather even did some of the excavating work when Road America was built in the 1950s. Wolf has raced cars at various levels for 37 years, and his Wolf Motorsports shop caters to others with the same passion. Now Wolf has taken his interest in all things car-related to a level never before seen in Wisconsin with the development of Motorsport Villas of Elkhart Lake. The private condominium community caters to car enthusiasts and racers who, as Wolf puts it, "have a car habit they're trying to house."

"I had heard about these communities in Naperville (Ill.) and Minneapolis, and I started to think there might be an opportunity here," Wolf says. "I talked to customers at my shop who live in other states, and they were excited about it. I had commitments before we even had drawings up."

Wolf acquired some property near the

track and made plans to construct eight buildings with 32 customizable residence units. He figured a realistic goal for selling out the available units would be three or four years, maybe quicker if things went well. That timetable hit the accelerator when the local newspaper, the Sheboygan Press, did a story on the project that was picked up by USA Weekend. Activity snowballed from there. "Sales were happening so fast, and people were worried about missing out, that we sold out in four and a half months," Wolf says. "It blew my mind."

Wolf expected about 65 percent of the units would have interiors completed this summer, with the rest not far behind. Many of the owners live in warmer states during the winter, while some are Elkhart Lake residents already. Their high-end hobby features collector cars as well as active race cars.

A significant business benefit for Wolf lies in the captive customer base he has for his expanded Wolf Motorsports shop, which sits on the south end of the development. The new shop is five times larger than the previous facility and is already full. The shop focuses primarily on race-car preparation, with some restoration capability.

After the dust settles, Wolf sees his property becoming a motorsports arena for meetings, weddings and other events for "car-crazy people."

Sweet wheels



When **Bart Wolf '94** and his crew talked about finding the ultimate vintage race car to bring to their shop, the late Chicago Bears star Walter Payton's Sports 2000 class racer rose to the top of the list. However, Sweetness' car had dropped out of sight and finding it proved a challenge.

Fortunately, an ad in a Florida publication looked promising and a check of the chassis number confirmed its identity. The car had been painted a different color, but Wolf and his partner were able to confirm its authenticity and bought it.

"It's a neat piece of racing history," Wolf says. "Walter had raced at Road America with this car."

Wolf and his team were able to acquire uniforms from the early 1990s and wore them for the popular car show in downtown Elkhart Lake prior to the vintage car race at the track.

"We won best in class at the show," he says. "It was a lot of fun."



Driven to help Alzheimer's patients

Creative approaches to helping Alzheimer's patients earned retired orthodontist **Dr. Glendon Bogdon '57** the Wisconsin Alzheimer's Association 2017 Special Services Award, which is presented to those who work to improve the lives of people with dementia. Bogdon, whose mother was diagnosed with Alzheimer's more than 25 years ago, volunteers at Clement Manor Health Care Center in Greenfield, Wis. Bogdon (left, with his wife **Susan (Daley) '60**) creates activities that are interactive and connected to residents' pasts, such as the annual car show that allows residents to see and foster connections with restored or antique automobiles.

1975 Richard Schmid, of Dubuque, Iowa, died April 25, 2017, at the age of 65. He worked for General Electric then joined Crescent Electric Supply in 1977. He would serve in many positions including vice president of marketing and senior vice president of community relations, as well as serving on the board of directors. He helped fund and start the Crescent Community Health Center. He and his wife also founded the Schmid Innovation Center, which supports nonprofits and community initiatives, and StartUp Dubuque, which provides resources to encourage, cultivate, and promote growth and success of startups and early-stage companies. He is survived by his wife, Carrie.

1976 Paula Sengstock, of Neenah, Wis., died May 23, 2017, at the age of 63. She worked for Appleton Medical Center (now ThedaCare) for a short time, then spent the rest of her career at Secura Insurance Company, from which she recently retired after 37 years. She is survived by four siblings.

1978 Eilyn (Flagstad) Katch Kehoe, of Milwaukee, died March 30, 2017, at the age of

85. She was a licensed practical nurse from 1963 until the mid-'70s, when she enrolled at St. Norbert. She later started her own business, HomeCare Network, and ran Pinecrest, an assisted-living facility, for more than a decade. She is survived by two children.

1984 Clare Guse, of Wauwatosa, Wis., died June 17, 2017, at the age of 55. She was employed as a biostatistician at the Medical College of Wisconsin. She is survived by her husband, Brian, and a stepdaughter.

1996 James Kangas, of Ironwood, Mich., died July 14, 2017, at the age of 43. He was deployed to multiple locations during the Iraqi War, rising to the rank of captain in the U.S. Army, and was presented with the Army Warrior Citizen Award. He worked for Eutectic Corp as their pulp and paper marketing manager, then went on to work in the welding and gas field, which led him to Praxair, where he worked as the technical solutions manager for North America. He was also co-owner of HK Solutions Inc. and Industrial Gas Infrastructure. He is survived by two children.

2010 Kathleen Miller, of Mukwonago, Wis., died Sept. 3, 2017, at the age of 29. Miller was employed as an associate director of contracts at the Advisory Board Company in Chicago. She is survived by her parents and two brothers.

Class Notes

1963 Michael Mulroy completed the Florida Ironman Triathlon at the age of 75 in November 2016. It consisted of a 2.4-mile swim, followed by a 110-mile bike ride and ended with a 26.2-mile marathon. A total of 140.6 miles had to be completed in under 17 hours.

1971 Patrick Miskella has authored the novel "Out of Time." The story focuses on Sean McGowen, the son of a single mother, who searches for the father he has never met. A new teacher working in the mid-1970s, Sean encounters suicide, homicide and the roots of prejudice. The search for his father transforms into a quest for love and causes him to reconsider his perceptions of free will, love, time and self. Miskella has taught high school English for 37 years and lives in Louisville, Colo.

1971 Robert "Gabby" Jansen has retired after 46 years as a CPA.

1972 Robert Weis has retired from a career in design. He and his wife, Lynda, reside in Coryton, Tenn. Weis' recent book, "How to Survive a Vacation," appeared in 2017.

1975 Tom O'Malley has retired after working 40 years in the medical diagnostic field.

1976 James Mullen, financial advisor at the Westmont, Ill., Exemplar Financial Network office, recently undertook the rigorous training in fiduciary responsibility to achieve a designation as a Retirement Income Certified Professional.

1979 C.J. Hribal has received the Goldenberg Prize for Fiction for his story "Do I Look Sick to You? (Notes on How to Make Love to a Cancer Patient)." The piece was published in the Spring 2017 Bellevue Literary Review.

1981 The Rev. John Tourangeau successfully defended his Ph.D. dissertation in organizational development at Benedictine University in Lisle, Ill., in June 2017.

1981 Joan (Diny) Sherman shares that

her son, Mike, has been commissioned as a second lieutenant in the U.S. Marine Corps, in Madison, Wis.

1982 Greg VanGompel, as a member of the choir at St. John the Baptist church in Savage, Minn., sang with nationally recognized liturgical recording artists Jeanne Cotter and Tony Alonzo. The performance took place at a concert premiering Cotter's newly written song "If You Love Me," commissioned for his pastor's 25th anniversary of ordination.

1983 Joe Fazio, as chief executive of the Commerce State Bank in West Bend, Wis., for 12 years, says he has seen how many people lack a fundamental understanding of money, so he wrote a handbook addressing the issue. "This Might Be a Dumb Question, But How Does Money Work?" is published by amazon.com.

1990 Dan Lunney has been named director of pastoral care and mission integration at St. Joseph Village of Chicago.

1990 Suzanne (Quick) Prochazka has been promoted to strategic director for the north region of Making Strides Against Breast Cancer. She oversees the MSABC program for the 13-state region of the American Cancer Society.

1991 Bob Schieble has been named regional sales manager for Enercon Industries Corp. in Menomonee Falls, Wis.

1992 Kathy Licht has been named a fellow of the Geological Society of America in recognition of her contributions to

the geosciences through research, teaching, publication and service.

Licht is an associate professor in the department of earth sciences at Indiana University-Purdue University, Indianapolis. She is among 75 geologists selected as 2017 fellows of the society, an organization of professionals with more than 26,000 members in 115 countries.

Her research focuses on understanding the history of the Antarctic ice sheet, the cause of its advance and retreat, and its relationship to the global climate system. Her studies of glacial sediments and ice structure dovetail with international efforts to understand changes in the Antarctic ice sheet, in part because of its potential impact on global sea-level rise.

Licht earned master's and doctoral degrees from the University of Colorado-Boulder.

1992 Michael Ochs has been chosen as the Naperville Jaycees 2017 Distinguished Service Award recipient in the "Community Leader" category. For nine years, he has led the Spike Out Cancer Charity Volleyball Tournament, having raised nearly \$400,000 for the American Cancer Society.

1997 Katy Clark is now the principal at Mountain Trail Middle School in Phoenix. She has served the school district since 2002.

1999 The Rev. Michael Brennan, a Norbertine of St. Norbert Abbey, was ordained to the priesthood in May 2017. Brennan is assigned to St. Norbert College, where he serves in sacramental, teaching and vocation ministries.

1999 Jay Hodgson has been awarded tenure and promoted

to associate professor of biology at Armstrong University in Savannah, Ga.

2002 Michael Hauert has opened a new law firm specializing in business services and real estate. Hauert Law Office is in Elmhurst, Ill.

2003 Nick Llanas has earned his master's degree in organizational leadership with a concentration in servant leadership from Gonzaga University.

2003 Troy Kuhn, newly appointed principal at Clintonville (Wis.) Middle School, was profiled in the Waupaca (Wis.) County News.

2003 Eric Waitrovich has been appointed as the new police chief of Fox River Grove, Ill. Waitrovich took up his post in September 2017.

2003 Luke Haas has been elected president of the International Compliance Professionals Association, a trade organization for composite materials. He will lead the organization in 2017-18.

2003 Nick Patton of the "Picture Booking Podcast" served as a juror for the Forever Young Picture Book Art Exhibition presented by Mosesian Arts in Watertown, Mass. This juried exhibition showcases a broad array of styles and mediums. Patton is author and illustrator of the "Norby, the College Mascot" picture book, available in the college bookstore. Patton works in St. Norbert College's office of communications as senior graphic designer.

2005 Casey Rentmeester has joined Bellin College as director of general education and associate professor of philosophy.

2005 Mark Gaber has taken a new position in Washington, D.C., as senior legal counsel with the Campaign Legal Center, a nonprofit organization that aims to protect democracy.

2005 Betsy Fryda has accepted a position as brand manager in the marketing department for Palermo's and Urban Pie frozen pizza brands in Milwaukee.

2006 Christopher Dean, chiropractor at Premier Sports & Spine Center of Eden Prairie, Minn., was invited to work a two-week rotation at the U.S. Olympic Training Center in Colorado Springs, Colo., in March to help athletes better manage aches and pains. His first patients included a wrestler pre-habbing for ACL surgery and a speed skater working through a concussion. He also worked with Paralympians, boxers, gymnasts and world-class shooters.

2006 Jeremiah Eis has been hired as the director of the Sheboygan Area (Wis.) Youth Symphony Concert Orchestra. He also holds positions as conductor of the N.E.W. Wind Symphony, music director of the Manitowoc (Wis.) Marine Band, band director at Xavier Middle School in Appleton, Wis., and adjunct instructor at St. Norbert College. A member of the Wisconsin Army National Guard, he serves as staff sergeant, squad leader, assistant conductor and unit career counselor with the 132nd Army Band.

2006 Spencer Carbery has been hired by the Boston Bruins of the National Hockey League as the assistant coach of their AHL affiliate, the Providence Bruins. Carbery coached the Saginaw Spirit in the Ontario Hockey League last year.

Alumni Award Winners 2017

We celebrate those honored with this year's Alumni Awards for following the example of Norbert of Xanten as they live out their daily lives.

Alma Mater Award

The head of U.S. Venture (formerly U.S. Oil) from 1990 to 2007, **Thomas Schmidt**



'71 took the small, family-owned company in Combined Locks, Wis., to a corporation that now operates in 44 states and Canada, with more than 1,500 employees.

The company has raised more than \$36 million to fight poverty in Wisconsin. Of the hundreds of charitable causes Schmidt's foundation supports nationally and internationally, most dear to his heart is a school in Ongata Rongai, Kenya, for which he provides education, food and health care. Schmidt's commitment to ethical behavior, personal integrity and "family-first" decision-making has drawn wide admiration for his company and his leadership.

Distinguished Achievement Award for Public Service

Through more than three decades in the restaurant business, **Karl Van Roy**



'61 earned a reputation for good service that is matched only by his service to his country, state and community.

After two years in the United States Army, he returned to Wisconsin and opened River's Bend Supper Club in Howard, Wis. Van Roy was named Wisconsin Restaurateur of the Year in 1990. He serves on many community organizations, and helped establish the N.E.W. Zoo. Retiring from the restaurant business in 1998, he went on to serve for five terms in the Wisconsin State Assembly.

Distinguished Achievement Award in Natural Sciences

An educator, researcher and clinician, **Dr. Joan Cox Gill** '65 has been named one of the Best Doctors in America

every year since 1996. She is one of the country's leading authorities on pediatric hemostasis and thrombosis, and has touched the lives of countless patients and their families as they deal with hemophilia and other bleeding

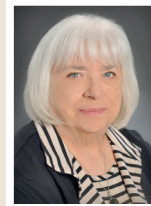

disorders. A professor of pediatrics, medicine and epidemiology, Gill has mentored numerous other medical professionals over more than three decades at the Medical

College of Wisconsin. She and her team were the first to identify the immune abnormalities in hemophilia patients that ultimately became recognized as AIDS. She recently retired as director of the Children's Hospital of Wisconsin's Bleeding Disorders Center.

Distinguished Achievement Award for Public Service

With graduate degrees in music and law, **Susan De Groot Boucher** '73



has served her passion for the former while pursuing a successful legal career. For nearly two decades, she has volunteered at Edgewood High School and Blessed

Sacrament Grade School in Madison, Wis., as accompanist for their musicals and choirs. Several times each day for weeks on end, each performance has seen Boucher travel to the schools for rehearsals and performances, earning a place in the high school's Fine Arts Hall of Fame, and the 2011 Community Service Award from the Wisconsin Music Educators Association. She has been nationally recognized for her legal expertise and ethical practice, helping found the Neider & Boucher law firm with her husband, **Joseph Boucher** '74.

 Read more about our award winners. snc.edu/magazine

A telling experience

It was SNC Day, hot and bright, crowded. A number of us sought a quiet spell and a comfortable seat in the climate-controlled Webb Theatre. StoryCorps was offering a presentation as part of the launch of the college's year-long partnership with the program.

We did not know what we were in for. Twelve stories. Twelve people, interviewed by those they love about some snippet of their lived experience. What a great privilege for those of us listening in, 12 times over. If you have heard the Story Corps broadcasts on NPR or via storycorps.org, you know what we mean: "Some podcasts cover politics, others pop culture — the StoryCorps podcast covers the human heart." Let's just say, there were not enough tissues.

It's the power of story that drives us to fill each issue of your magazine with news, notes, essays and profiles. Your stories often move us beyond words — even though it's our job to find the words.

What's your SNC story? Would you like to tell it to the world in company with someone who loves you? We have an app for that! Find out more at www.snc.edu/cvc/resources.

Susan Allen

WORDS & PICTURES

Editor: Susan Allen. **Art Director:** Laura Treichel.
Contributors: Mike Counter MLS '14, Mike Dauplaise '84, John Devroy, Mariah Doughman '18, Susan Kornved, Jeff Kurowski, MaryBeth Matzek, Melanie (Radzicki) McManus '83, Breanna Mekuly '12, Hannah O'Brien, Nina (Nolan) Rouse '07, Mike Roemer, Emilie Smith '20, Jill Wiesman, Corey Wilson.

College President: Brian J. Bruess '90

Vice President for Enrollment Management & Communications: Edward J. Lamm

TALK TO US!

We love to hear from you, and rely on you to keep us posted. You can find us at www.snc.edu/magazine, on Facebook, via magazine@snc.edu or 920-403-3048, or at:

Office of Communications at St. Norbert College,
100 Grant St., De Pere, WI 54115-2099

Printed by Independent Inc., De Pere.



Triple crown

The faculty triennial was a Baer Gallery highlight this semester, showing off the various mediums in which our own art professors do their best work. It's always a visual treat to see the new directions our faculty friends have been taking in their respective studios since their last showcase, and this once-every-three-years show is compelling — aesthetically diverse, intriguing and provocative. If you could not attend in person, you can still enjoy the show via our photo gallery at www.snc.edu/magazine.



500

That's the number of Christmas cards or more sent each year by each one of the college's admission counselors. This assiduous team makes sure each and every admitted student and their families gets personal attention, along with an early experience of what *communio* feels like. Says **Cabrini Jablon '97** (Admissions), "Being a Catholic, Norbertine college, we want our prospective families to know that they are a part of our St. Norbert family and we are holding them in prayer throughout the Christmas season. It can feel a little overwhelming each season, but as I begin to write I find myself full of hope and excitement for each and every one of my students as I sign their card."

Together, we can do this!

The Don Schneider Memorial 5K Challenge Run is a much-anticipated event at SNC Day, and this year's sixth annual obstacle race was no exception. Runners young and old accepted the challenge on Saturday, Sept. 16. In fact, running with a little help from one's friends is just part of what makes this 5K a unique part of the Green Bay running scene. The race, open to all ages, started and ended in front of the Mulva Library. All racers received a T-shirt designed by St. Norbert art students. The event is sponsored, — healthily! — by Waseda Farms Market Store and proceeds benefit the Donald J. Schneider Scholarship at SNC.



Calendar



The college's Christmas events are sell-out favorites every year. Book early if you have a child who wants to visit Santa (ours is the real one!) or if it's Christmas music that sets the tone for the season for you.

✚ For details of these events and more, visit snc.edu/calendar.

November

- 10 "Hansel & Gretel" – A music department presentation with the Green Bay Symphony
- 13 "I Like This Place, and Willingly Could Waste My Time in It." – Exhibit

December

- 1 Festival of Christmas 2017
- 2 Breakfast With Santa
- 3 Brass & Organ Christmas Spectacular
- 4 Christmas With the Knights

January

- 13 Lawrence University Hockey Game
- 22-Feb. 16 "Four Painters: An Exhibition"

February

- 15 Human Library
- 11 Winter BandFest Concert 2018
- 21 "Theater of War": A Killeen Chair lecture by Bryan Doerries of War Productions

March

- 1-4 Green Bay Film Festival at St. Norbert College
- 3 Big Band Snowball Concert & Dance

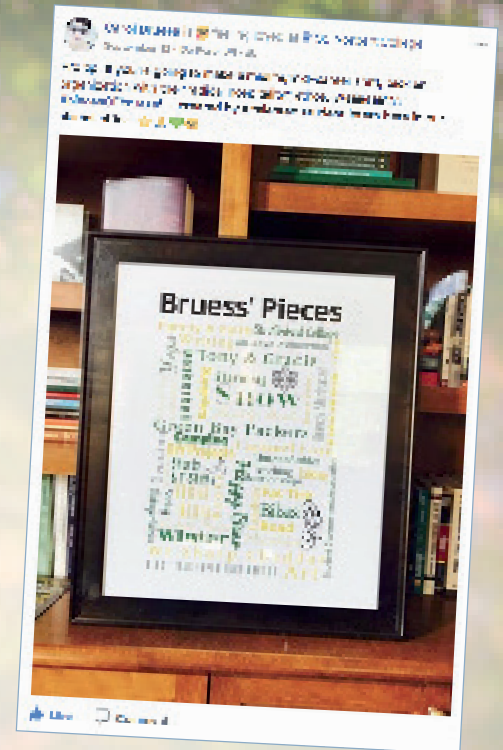

This sweet piece that caught the attention of president's wife Carol (Sessler) Bruess '90 is the work of Jillian Reynolds '19, Alumni & Parent Relations' student special event coordinator.

Feeling bullish

The first students to graduate with a St. Norbert MBA felt they should do something special to celebrate. So they headed off to Spain together this July to join in the annual running of the bulls in Pamplona.

"The best part of the trip is that we were able to travel together as a group," says **Courtney Lautenschlager '17 (MBA)**. "It was the experience of a lifetime to celebrate earning our degrees, but even more to celebrate the friendships we created along the way! Pamplona specifically was a highlight of the trip. Patrick Blaney's dream was to run with the bulls for the festival of San Fermin – as Hemingway had written about. The whole trip was based around that dream! Somehow, once we got there and experienced the adrenaline, history and *kalimotxo*, three additional runners emerged. Jessica, Brehanna and I all found the courage to do it for the second run, or *encierro!*"

Joining Lautenschlager for the once-in-a-lifetime celebration were fellow grads **Patrick Blaney '17 (MBA)** and **Jessica Alt '17**. **Jenny Sabo**, who will graduate in December, joined the group along with fellow MBA students **Brehanna Skaletski** and **Jessica Hopp**, and associate director of graduate recruitment **Brenda Busch '93 (B.A.) '13 (M.L.S.)**.



2006 Aaron Yonke has been hired by the Breitung Township School District in Kingsford, Mich., as a social studies teacher. He takes up the new position following eight years in Green Bay, where he taught history and coached football and track.

2006 Alyssa Wood has been promoted to the rank of major in the U.S. Army.

2006 Nicholas Padilla received his Ph.D. in geography from the University of Wisconsin-Milwaukee. His dissertation focused on "Thinking With the Global South and Decolonizing Indigeneity: Indigenous and Peasant Struggles to Reclaim Spaces, Identities and Futures in Cauca, Colombia." He lives in Glendale, Wis.

2006 Elsa Hansen recently published her master's thesis,

titled "Interpretive Accommodations for National Park Service Visitors Who Are d/Deaf or Hard of Hearing," in the Journal of Interpretation Research. She completed her master's degree in environmental education from the University of Minnesota Duluth in 2014. Hansen is currently working for the National Park Service in administration at the Valles Caldera National Preserve in Jemez Springs, N.M.

2007 Kimberly (Sanders) Torkelson has finished her degree in educational administration at Concordia University and was hired as an associate principal for the Wisconsin Dells School District in July.

2007 Stefanie Jochman, who was previously employed at Notre Dame de la Baie Academy in Green Bay, has taken a position as an IB and freshman English teacher at Trinity Episcopal School in Richmond, Va.

2007 Molly Wolk has been accepted to the urban education doctoral program at the University of Wisconsin-Milwaukee. Her research surrounds curriculum and instruction with a specialization in science education. She has relocated to Milwaukee from Boise, Idaho, after having taught secondary and post-secondary science and education for the past seven years.

2008 Linda (Gruber) Gustke has joined the Green Bay Garden Blitz team as the volunteer coordinator and representative from their new affiliate organization, Green Bay Botanical Garden. The GB Garden Blitz empowers residents to grow food and be part of a sustainable urban agricultural system,

providing education and mentorship for gardeners.

2008 Amy Lou (Vetter) Ahava began doctoral studies in English at Marquette University this fall.

2008 Sara (Lemon) Podein has graduated with her master's degree in social work from the University of St. Thomas and St. Catherine University in May 2017.

2009 Edward Honn was commissioned as a second lieutenant in the U.S. Marine Corps Department of Defense in November 2016.

2009 Wendy (Morrison) Crosby has completed her Ph.D. in theology at Loyola University in Chicago and has accepted a position as assistant professor of religious studies at Siena Heights University in Adrian, Mich.

2010 Shanna (Sundquist) Callahan has accepted a teaching position at the American School of Doha in Doha, Qatar, after spending six years in China teaching at an international school, where she was accompanied by her husband, **Kurt Callahan '10** (third-grade teacher) and their two children, Sawyer and Eleanor.

2011 John Hakari has joined Wolzen Law Office in Lincoln, Neb., as an associate attorney in immigration. Hakari received his graduate degree in May 2015 from the University of Nebraska Omaha.

2013 Tara Mendez graduated from the University Wisconsin-Madison School of Veterinary Medicine in May 2017, and has accepted a position as an associate veterinarian at Appanasha Pet Clinic in Menasha, Wis.

2013 Dallas Richardson has joined H.J. Martin and Son, Green Bay, as accounts payable administrator. In this position, he is responsible for invoice processing, vendor payment, record-keeping and system-report reconciliation.

2014 Katherine Jensen graduated from the University of Wisconsin-La Crosse with a master's degree in public health in August 2017.

2015 Holly Nickerson has begun a 27-month stretch in the Peace Corps in the Ukraine this September. She will serve as a community youth development specialist in a country where strong leaders, cultural understanding and youth development are vital to the new generation.

2017 Joseph Zizzo has accepted a position as account executive for Zizzo Group marketing and public relations in Milwaukee.

2017 Anika Johnson has accepted a position as a second-grade teacher at St. Joseph School in Green Bay.

■ **Gordy Pritzl '58, John Vermeulen '54, Jim Vandenberg, Dave Vande Hei, William Nette and Tom Greenwood** – all members of the St. Norbert High School Class of 1950 – returned in June to tour the campus and enjoy lunch with alumni chaplain the **Rev. Rowland De Peaux '48**.

■ The Discover Science series at St. Norbert College invites alumni employed by area companies back to campus to share with current students their own career paths in the field of science. Those speaking this

semester were **Julie Peterson-Bougie '87**, research scientist; **Dan Bougie '86**, research scientist; and **Bonnie Atkinson '89**, laboratory technologist; all from the Blood Center of Southeastern Wisconsin. Bellin Health was also part of the seminar with the following alumni in participation: **Cindy Reinl '80**, medical librarian; **Ellen Wiegert '86**, medical technologist; **Sarah Loritz '90**, registered nurse; and **Kayln Witak '12**, talent acquisition specialist.

■ Seven alumni are set for induction into the St. Norbert Athletics Hall of Fame later this semester: **Gaylene (Nash) Rhoden '94**, women's track and field; **Bethani (Hyska) Thibodeau '98**, women's basketball and volleyball; **Katie (Carrier) Astrauskas '02**, women's volleyball; **Kevin O'Malley '03**, football; **Ryan Tew '05**, men's hockey; **Casey Meehan '06**, football; and **Aaron Sunday '07**, men's tennis and soccer. This Class of 2018 brings the total enshrined in the St. Norbert Athletics Hall of Fame to 146.

CORRECTION
We regret that, in our article about the basketball scoring record of **Brianna Byrne '17**, we did not make it clear that Byrne finished her career with 1,228 points – an accomplishment that places her sixth all-time among Green Knight women.

Share your news!
Submit your item at snc.edu/go/keepintouch

 Keep track and connect with fellow alumni on Facebook. facebook.com/sncalumni



Six Degrees of Separation

A connection between a student and his admission counsellor was taken to a new level this past summer. Dustin Thill (Admission) not only brought **Brian D'Agostino '17** to St. Norbert College, he officiated D'Agostino's marriage to **Colbie Kent '16**. Thill also helped plan the couple's wedding, which took place in Pamperin Park in Green Bay.

This level of involvement is nothing new for Thill: He's been the best man in a handful of alumni weddings – including those of **Zane Staats '14** (also this past summer), **Mike Friis '99**, **Justin Olivares '03** and **Vince Wedelstedt '08**. He's stood up in a dozen, and attended more than 50 others.

Having recruited for the college for 23 years, Thill has opened his doors to students and alumni alike. The college's chapter of the Phi Delta Theta fraternity began in his basement. He has essentially created a bed-and-breakfast for alumni and their families who come back to the area for a visit, welcoming them into his home; and they've done the same for him as he visits them on his travels. Thill says it's an honor for him to be a part of the lives and celebrations of so many St. Norbert alumni.

An aerial photograph of a university campus. The foreground and middle ground are filled with green trees and several large, multi-story buildings. A prominent white building with a flat roof is visible in the lower center. In the background, a large, calm blue lake stretches across the horizon, with a city skyline visible in the distance under a clear sky.

A year of significance

**2016-17 President's Report
& Honor Roll of Donors**

A year of significance



President Brian J. Bruess '90

It's a curious thing for a new president to report on the financial year (2016-17) that concluded before he had moved into the office assigned to him. Yet, reviewing the accomplishments of that year made me feel proud as a supporter of President Tom Kunkel's and as an alumnus of this great college. By September 2015, having learned of President Kunkel's pending retirement, I was also and already diving deeply into the college's needs and aspirations as I thought about drafting an application for the job. Truth to say, those needs and aspirations had never been far from my and Carol's minds. As proud alums, the concerns of this college have been our concerns since we first set foot on the campus, just as its mission has helped form our own.

On December 2, 2016, I was humbled to learn that my next role in higher education would be to lead this fine institution. Over the next six months I had the great privilege of working closely with Tom as he mentored me, briefed me, drew me into decision-making, and brought me to the table with key stakeholders. We had a thoroughgoing weekly phone meeting, and at least once a month, I was able to spend a few days on campus. I couldn't imagine a better period of preparation and induction and, as Tom's farewell drew near, my feelings were all of gratitude, friendship and undying respect.

It was an exciting time on campus, too, with the completion and dedication of the Mulva Family Fitness & Sports Center – a top-notch facility that includes the college's first swimming pool. To the long list of generous donors who made this project possible – a list headed, of course, by Jim and Miriam (Brozyna) Mulva '69 – we were thrilled to be able to add the names of Larry '68 and Kathy Gentine whose \$1 million gift named the new Wellness Center, and former college trustee Jim Kress, whose \$1.5 million gift aptly named the Jim Kress Gymnasium "Jim's Gym"! Our students were able to try out

the facilities before they left for the summer, and the first Commencement in the facility followed shortly afterward. Over the summer, as I settled into my own new office, it was a fine thing to watch our coaches move into their finely reimagined building after a year of disruption – a year in which, nonetheless, the Green Knights matched the school record for most conference titles in one year.

I was learning fast myself and all the while keeping tabs on the academic front, too. Across campus, in January, the first cohort entered our new Center for Exceptional Leadership; in March, our new Doctor of Pharmacy partnership with the Medical College of Wisconsin was announced; and, in May, the first graduates from our burgeoning MBA program would collect their diplomas.

The faculty approved the new Gateway Seminar that introduces first-year students to the history and mission of the college while equipping them with the skills and understanding they need to succeed as members of our college community. Then, thanks to the erudition of Tom Kunkel and Father Andrew Ciferni (with a big helping hand from ITS), the college offered the whole world the chance to learn more through its first MOOC (massive open online course) on "St. Norbert: The Man, the Movement, the MOOC."

Our own campus continues to draw experts from around the world, as it did in summer 2016 when the college played host to the well-received 2016 ASACCU Conference for student affairs professionals from 44 Catholic colleges and universities. Then, during the fall semester that followed, it was our pleasure to host the college's first-ever semester-long visiting distinguished scholar, Harry Brod. We would later share in the sense of loss of the academic community when Harry, a founding scholar in the field of masculinities, died this summer. But we were touched beyond measure when, in his obituary notice, his family suggested memorial donations to the

Fundraising results & trends

Alumni Giving Participation

Percentage	
2016-17	15.3%
2015-16	16.2%
2014-15	16.7%
2013-14	17.2%

Alumni Donors

Individual donations	
2016-17	2,778
2015-16	2,900
2014-15	2,556
2013-14	2,952

Total Donors

Donations by alumni and friends	
2016-17	5,097
2015-16	5,103
2014-15	5,831
2013-14	4,947

St. Norbert Fund Annual Gifts

Total dollars	
2016-17	\$1,508,535
2015-16	\$1,628,444
2014-15	\$1,565,491
2013-14	\$1,491,201

Gift Production

Total dollars	
2016-17	\$10,535,543
2015-16	\$20,004,898
2014-15	\$13,991,141
2013-14	\$17,114,601



newly established Harry Brod Masculinities Studies Collection at St. Norbert College.

Another distinguished academic, parasitologist and Fulbright scholar, Tomáš Scholz, joined us on campus for the first six months of this year. And St. Norbert earned a Fulbright of its own when one of the prestigious scholarships was awarded to Maureen Koets '16.

An outstanding academic experience is an important part of the St. Norbert experience. But it's one that flourishes uniquely in the living learning environment of our residential campus. 2016-17 brought us the chance to offer new living options as the first students moved into the renovated priory building. Riverside and Vander Zanden, both halls well past their sell-by dates, were taken down – opening the way for exciting plans to extend the shrine of St. Mary into a new riverside Grotto of Our Lady and the Kunkel Meditation Garden named to honor Tom and Deb. 2016-17 saw the reinvigoration of the college of chaplains: A group of Norbertines once again share responsibility for sacramental leadership of the college parish. And the staffs of our former Campus Ministry and Faith, Learning & Vocation programs have come together to create the new Emmaus Center

for Spiritual Life & Vocation.

All this would be for nothing were it not for our intentional efforts to attract a talented and diverse student body. We would welcome another group of gifted, driven and engaged first-year students this fall. The Class of 2021 arrived in De Pere as one of the highest academically profiled and most ethnically diverse classes in our history. In fact, among our first-years, students of color topped 11 percent of their class this year – a new high. We aggressively market the distinctions of a St. Norbert College education to our wide pool of prospective students in what continues to be a very competitive market.

This past year of transition revealed significant advances for St. Norbert College and revealed, too, that a deep commitment to our mission endures. As we look to the future and seek new ways to flourish, expect a focused attention on creating an increasingly more rigorous and vibrant educational experience to define our collective work. Thank you for the many ways you have contributed to our success. And, as always, I enthusiastically invite your continued engagement and support as we collectively and confidently advance our mission.

Life to Date Giving



Norbert Guild

\$1,000,000 and above

Mimi Ariens
 Errico & Patrizia Auricchio
 Dick & Kristin Bemis
 John & Nancy Burgoyne
 Carol & Bob Bush
 Mary Ann Cofrin
 Barbara Crowley
 Dan & Nancy Dickinson
 Paul "Tiger" Dlouhy
 Paul & Carol Gehl
 Larry & Kathy Gentine
 Louis & Michele Gentine
 Paula Hoytink Gentine & Louis Gentine
 Mike & Leanne Haddad
 George Hartmann & Sharon Biebel Hartmann
 Mary Bleser Hayes & Thomas Hayes
 Phil Hendrickson †
 Joe Kline
 Jim & Julie-Anne Kress
 John Kress
 Darlene Long
 Karen McDiarmid & James Montgomery
 Ed Meyer & Mary Ellen Troup
 Kevin & Connie Michels
 Pat & Marysue Michels
 Ruth Michels
 Tim & Barbara Michels
 Shirlyn Miller
 Miriam Brozyna Mulva & Jim Mulva
 Pat & Ann Murphy
 Kevin & Therese Quinn
 Michael & Elizabeth Riordan
 Pat Schneider
 The Community of St. Norbert Abbey
 Drs. Mark F. & Mary Ellen Stinski
 Ed Sturzl & Ann Gentine Sturzl
 Mike Van Asten
 Marianne Van Drisse
 Dave & Jane Voss
 Kurt & Kim Voss
 Carol Wakeman
 James Yocum
 Vince Zehren

Pennings Guild

\$250,000 to \$999,999

Rick & Virginia Baer
 Mike Boberschmidt & Nancy Gross
 Dan & Penny Bollom
 Stuart & Cindy Brotz
 Bill Burns & Nancy Zajkowski Burns
 Tom & Sandy Calaway
 Peter Cardinal
 Chris Doerr
 Susan Dogot
 Eliot & Bonnie Elfner
 Vera Finkbeiner
 Chris & Evie Hartwig
 Ernest & Joan Harvey
 Gretchen Hoffmann & Joseph Doherty
 Cathy Jacobs
 Mary Johnson
 Don Jones
 Bill & Marilyn Kioski
 Carol & Don Kress
 Fred & Kathy Lamont
 Jean Ludemann
 Glenn & Barbara Madrigano
 Thomas Maher Jr.
 Edward & Terri Martin
 Patti Brash McKeithan & Jack McKeithan
 Mike Mooney
 Ron O'Keefe
 Tom Olejniczak & Dawn Bielmeier Olejniczak
 Kathryn Peot
 Sanger (Sandy) Powers Jr.
 Timothy Reilley & Janet Nelson
 Patrick & Vivian Rice
 Toni Rozek & Michael Cane
 Joan & Bob Schaupp
 Larry & Phyllis Schoenberger
 Leslie Shade
 Steve & Barb Slaggie
 K.C. & Georgia Stock
 Dick & Cay Terry
 Ed Thompson
 Connie Tilley
 Ron & Diana Tortelli
 Paul Tutskey & Sara Johnson Tutskey
 Gordy & Ramona Van Asten
 Arleen Vanden Heuvel
 Carl & Carol Vogel
 Dorothy Willems
 Jay & Madonna Williams
 Agnes Wood
 Ed Wroble

Burke Guild

\$50,000 to \$249,999

Ann Abbott
 Ms. Debra J. Alder & Dr. Jeffrey G. Scherer
 Bob Ambrosius
 Mike Ariens & Renee Ingrassia Ariens
 Bob & Sally Atwell
 Bill & Fiorella Auriemma
 Richard & Sara Baer
 Ralph & Virginia Baeten
 Bill & Cindy Bain
 Marge Kachadurian
 Barpal & Isaac Barpal
 Jean Blaha Battaglia & Frank Battaglia
 Keith & Mary Bednarowski
 Lois Beisel †
 Bruce & Carol Bell
 Michael & Karen Bendel
 Tony & Bonnie Berken
 Dennis & Mary Bersch
 Arthur & Carolee Beutler
 John & Linda Blaida
 Frances Bollenbeck
 Robert & Leila Bradley
 John & Joan Brusky
 William Buerschinger
 Donna Burke
 Joanne Burns
 Bill & Peggy Cahill
 Tom Camilli & Karen De Groot Camilli
 Tom & Diane Campion
 Ralph & Diane Cavaiani
 Ben & Louisa Chu
 Jane LaForce Cinquini & Tony Cinquini
 Joe & Dawn Colwin
 Nick & Susan Conlon
 Karen Kalter Cook & Andy Cook
 Jim Cuene
 Todd & Anne Danen
 James & Susan David
 Doris DeCaster
 Carol De Groot
 Tim Delaney & Maria Enright
 Emo Dellanina & Mary Ariens Dellanina
 Dan Doerr
 Kathleen Dorosz
 Marsha Crull Dowd & Phillip Dowd
 Daniel & Mary Duffy
 Michael & Chryl Dumas
 Patrick & Jean Dunks
 Thomas Dwyer & Martha Webb Dwyer

Anne Witteborg Egan & Dick Egan
 Gary & Sharon Fairchild
 David & Ellen Fischer
 Michael Flanagan
 Tom & Barbara Flanagan
 Philip Flynn & Lois Golde
 Michael & Jennifer Foley
 Renee Forrest
 Ann Guth
 Howard Frankenthal
 Tom & Jane Frawley
 Bob & Carmen Gallagher
 Bill & Pamela Galuska
 Lee Gentine
 Ann Guth
 Jerry Haen
 Tom & Ruthann Hall
 Mike Hamerlik
 Ann Hartly
 Jim & Jane Hayes
 Wally & Tricia Hilliard
 Paul & Barbara Hills
 Gerald & Patricia Hock
 Bob & Jean Horn
 Harry & Carol Huempfner
 John & Sherri Huff
 William Hynes & Margie Shurgot
 Donald & Susan Jauquet
 Jeff & Kay Kanzelberger
 Patrick & Lisa Kelly
 Michael Kiley
 Herb Kohler & Natalie Black
 Louie † & Pat Konop
 Carmel Kosmoski
 David R. Krause
 Bernard & Karen Kubale
 Thomas & Deb Kunkel
 Mitch & Carol Kwaterski
 James LaForce & Stephen Henderson
 Patricia LaForce & Jack Gibbons
 Allen & Elaine Lamers
 Andrew & Christine Lampereur
 Donna & Donald Landry
 Randy Lawton & Catherine Clifford Lawton
 Mary Layde
 Jane Leahy
 Nancy Leicht
 Bert & Diane Liebmann
 John & Kathy Lochner
 Wayne Lubner & Terese Emer Lubner
 Frank & Marylou † Lucas
 Dan Lunney

Marilyn Mackin
 Dan & Laura Madigan
 Jim Madigan †
 Bill & Julie Magoon
 Harry & Marian Maier
 Bob & Betsy Manger
 Dean & Mary Martinelli
 Andrew Masterson & Ed Luisi
 Rosemary McMonagle
 John & Susan McNally
 Ruth Mettner
 Christopher & Sarah Moss
 The Rev. C.P. Mulrooney, O.Praem.
 Clay & Lori Naccarato
 Todd & Susan Naccarato
 Arleen Neuman
 Louis H. Neuville
 Greg & Darcey Nicklaus
 Padraic & Laura Obama
 Robert & Kelly Olejniczak
 Phil & Lorrie Oswald
 Marcie Paul & Steven Kaplan
 Emil Pfenninger & Ellen Mueller Pfenninger
 John & Grace Phillips
 Donn & Mary Pierce
 Jim & Suzanne Piette
 Dave Porter
 Tom Purtell & Jocelyn Hair Purtell
 James & Merrill Ratajczyk
 Bill & Jackie Rehm
 Peter & Kathleen Reines
 Carl Reinhold & Eileen Kehoe
 Dick & Sharon Resch
 Pat Riopelle & Jane Radue
 Robert & Cathy Riordan
 Dan & Nena Ritter
 Jeff & Kathy Ritter
 Tim & Jan Romanesko
 Thomas Rondou
 Gary Rosenberg & Bridgit Maile
 Ed & Julie Sabish
 Martha Maudsley Sauter
 Stephen & Jessica Sauter
 Paul & Carol Schierl
 Joe & Sue Schinkten
 Fred & Teresa Schmidt
 Jim & Dona Schmitt
 Paul & Nicole Schneider
 Elizabeth Schroeder
 Clifford Schweitzer
 Maggie Shea

Wayne Sigl & Leesa Erickson
 Beth & John Simonet
 Mike Sir
 Sharon Solfest
 Jeff Steagall & Sue Rine-Steagall
 Rollie & Sue Ellen Stephenson
 Jane Stewart
 Steve & Lorry Stiles
 Roy & Hallie Stumpf
 William & Mary Jo Sulzmann
 John & Jere Sutton
 Paul & Joanne Swain
 Sahil & Rupa Tak
 Donald Taylor
 David & Gail Thiel
 Jo Anne Touchett
 Tim & Anise Traynor
 Scott & Michelle Vandenhouen
 Joe Vander Zanden
 Bob & Mary Van Dyck
 Clayton Lee Vannes & Norma Vannes
 Tony Ventura & Peggy Reynolds Ventura
 Gerald Verstoppen
 Ralph & Joanne Wade
 Tony & Jennifer Walter
 Mary Watermolen †
 Ron & Colleen Weyers
 Tom & Beverly Whealon
 Bob & Diane Williams

† Indicates deceased donor

The 1898 Society

The 1898 Society recognizes all those whose support is fueling the momentum that is taking St. Norbert College to new standards of excellence. Named for the founding year of St. Norbert College, the society celebrates the long tradition of support for the college, and it honors all donors – individuals, couples, foundations and corporations – regardless of the nature of their gifts. The college’s achievements over the past 118 years and its vision for continued growth are both testimony to the ongoing generosity of the friends whose gifts, large and small, make all possible.

Within the 1898 Society, specific acknowledgement is made of donors who have distinguished themselves through their lifetime giving, through their annual giving, through their steadfastness (consecutive giving) and through their foresight (planned giving).

Additional information about the 1898 Society is available at giving.snc.edu/1898society. Our Honor Roll of Donors appears in the following pages, and is maintained online at snc.edu/go/annualreport.



How the giving levels work:

Lifetime Giving

Norbert Guild – Donors who have made gifts to St. Norbert College totaling \$1 million or more during their lifetime.

Pennings Guild – Donors who have made gifts to St. Norbert College totaling \$250,000 or more during their lifetime.

Burke Guild – Donors who have made gifts to St. Norbert College totaling \$50,000 or more during their lifetime.

Current Giving 2016-17

President’s Club – Donors who have made gifts to St. Norbert College totaling \$2,000 or more during the previous fiscal year.

Dean’s Club – Donors who have made gifts to St. Norbert College totaling \$1,000 to \$1,999 during the previous fiscal year.

Main Hall Club – Donors who have made gifts to St. Norbert College totaling \$500 to \$999 during the previous fiscal year.

Founder’s Club – Donors who have made gifts to St. Norbert College totaling \$100 to \$499 during the previous fiscal year.

Planned Giving

Anselm Keefe Society – Donors of any age who have made a planned gift: a future bequest, charitable gift annuity, charitable remainder trust, charitable lead trust or life insurance policy with St. Norbert College as a beneficiary.

* Indicates past & present faculty or staff donor

† Indicates deceased donor

5 10 20 Indicates years of consecutive giving.

Note: The participation rates under each class year indicate the percentage of living alumni, of all those contactable, who have made a gift to the college in the past year.

Alumni

Class of 1940
Participation: 50.0%

Participating Member
Les Berns

Class of 1942
Participation: 12.5%

Founder’s Club
Jay Lison 20

Class of 1946
Participation: 50.0%

Founder’s Club
Tom Basche

Class of 1947
Participation: 16.7%

Main Hall Club
Frank & Marylou † Lucas 20

Class of 1948
Participation: 25.0%

President’s Club
Vince Zehren 20

Dean’s Club
Don Rohlinger 20

Class of 1949
Participation: 33.3%

President’s Club
Tom Rondou 10

Dean’s Club
Earl & Agnes Heyrman
John Melchior &
Nancy Herwig 20

Main Hall Club
Jim & Joan Smits 20

Founder’s Club
The Rev. Robert K.
Finnegan, O.Praem. 20
Ken & Betty Heim 10
John Pritchard 20

Participating Member
Bob Schuchart 20

Class of 1950
Participation: 21.3%

Dean’s Club
Jim Cuene 20
Frank & Carmela
Linsmeier 20
Pat & Geraldine Noonan 20

Main Hall Club
Jim & Irene Ziegelbauer 20

Founder’s Club
Larry & Rosella Janquart 20
Jack & Joan Kaster 20
Jack & Julie Sylvester
Harold † & Barbara Wesley
Don Zakowski 5

Participating Member
Bob & Laverne Coleman
Gordon De Wane 20
Merrill & Marion
Van Handel 20
Don & Jeannine Youniss 20
Al & Alice Zeller 20

HONOR ROLL OF DONORS 2016-17

Class of 1951

Participation: 23.1%

President's Club

Harry* & Marian Maier 20

Founder's Club

Dick & Patricia Hearden 20
Clem & June Kueper 10
Phil & Leta McDonald 20
Merlin & Rosemary
Romenesko 20
Bob Weber 20

Participating Member

Chuck & Jewell Beilke 20
Gus & Maria Blahnik
Norm & Gerrie Domach 20
Earl & Janet Herbert
Don & Bernice Johnson 20
Ken & Roberta Knauf 20
Marty & Patricia Ledvina 10
Mike & Elaine Mommaerts 20

Class of 1952

Participation: 25.0%

President's Club

Tim & Janet Nelson 10

Main Hall Club

Fran & Marilyn Fruzen 20

Founder's Club

Bill Mistele & Geanna
Cheong 20
Ken Rentmeester
Don & Marian Tremel 20
Willie Van De Loo 20
Norb & Elvara Weinberger 20
Bob & Donna Welch 10
Jack Wigman 20

Participating Member

Mary Ellen Hayes
Eldon & Mary Ullmer 20
Roger Weyenberg 5

Class of 1953

Participation: 22.6%

Main Hall Club

Gene & Gertrude Walsh 10

Founder's Club

Bruce & Mary Erickson
Pat & Lois Finnegan 20
Bill & Marlene + Scholten 20

Participating Member

Arnold & Shirley Bashynski 5
Claude Gagnon
Jerry & Dorothy
Manderfield 20
Leo & Kay O'Connell 20
Cubby + & Elaine Wolfe 20

Class of 1954

Participation: 17.1%

President's Club

Joanne Burns 20

Dean's Club

Dan Goggin 20

Main Hall Club

Tom Selig 20

Founder's Club

Paul & Kay Bossert 20
Bill Hinkfuss 20
Bill & Marilyn Kioski 20
Chuck & Virginia Markl 20

Dick & Verna Rohe 20

Louis & Geraldine
Van Derhei 10

Participating Member

Clete Birkenmeier 20
Ed & Geneva Kennedy 20

Class of 1955

Participation: 28.6%

President's Club

Ben & Louisa Chu 20

Main Hall Club

Richard & Carol Faucett 20
Sam & Shirley Friedman 20
Bill Snedic 20

Founder's Club

Quin & Patricia Herlik 10
Norb & Joan Jadin 20
Jim & Helen Reinkober 10
Fran & Janis Seroogy 20
Gerald & Patricia Vande Hei
Jim & Patricia Van Straten 20

Participating Member

Clete & Loretta Delvaux 20
Pat & Miriam Gowaski 20
Bob & Romona Jonet 5
Al & Jean Logan 20

Class of 1956

Participation: 29.7%

President's Club

Catherine Jacobs 20
Ron O'Keefe 20
Tom & Bev Whealon 20

Dean's Club

Reg & Ellen Barlament 20
Tom & Shirley Davis 10
Dick & Cyndi Neitzel 5
Paul & Joanne Swain 20
Norbert & Kathryn Zelten 20

Founder's Club

Don & Christie Blink 20
Don & Laverne Dalebroux
George & Janice
Desmarais 20

Chester Dudkiewicz

Ray & Margherita
Fronczak 10

Ann Hollenback 20

Jim Hopkins

Robert & Dora Hsiung 5

Mary McNamara Janssen 20

Paul & Jo Ann Kleinheinz 20

Vic & Diana Kopidlansky 20

Herman Richardson 20

Larry & Gail Smits 10

Larry* & Kay* Van Alstine 20

Participating Member

Don & Beverly Barlament 20

Donna & Fran De Broux 20

Bob & Helen De Grave 20

Colleen & Richard Hawley 20

Henry & Teresa Neubert 20

Jean Barrett Terry

Class of 1957

Participation: 23.5%

President's Club

Bob & Mary Van Dyck 20

Dean's Club

Don & Shirley Kuplic 20

Main Hall Club

Suzanne Nelson Hoelt
Antonello & Dick
Antonello 20
Ron & Joyce Mammoser 20
Genie Williams 20

Founder's Club

Jules & Marjorie Bader 20
Bill & Patricia Casey 20
Andy & Joleen Duda
Mike & Maggie Hauser 10
Tom & Barb Kiedinger 20
Trudy & Albert La France
Rog Lawyer 20
Jim & Sandra Meidl 20
Tom Mueller & Lien Phan 20
Jerry & Kathleen Mullarkey
Mike & Mary Quigley 20
Ed & Eleanor Roeske 10
Jerrie Walsh 20

Participating Member

Art La Luzerne 5
Pete & Mary Peterson
Ray Piper 20
Tom & Mary Schilling

Class of 1958

Participation: 24.0%

Dean's Club

Bob & Nancy Gorzek 20

Main Hall Club

Chuck & Helene Walsh 20

Founder's Club

Bill Clark 20
Don & Agnes Gibson 20
Gene & Doris Gilbert 5
Rolland & Clare Graf 5
Boots & Norm Jarock 5
Jim & Ruth Lahiff 20
Dick & Bobbi Maes 5
Tom & Eileen Nytes 20
Madge Rabby 20
Cy Richardson & Monika
Schmiemann 20
Stan & Mary Smits 5
Richard & Dolores Vail
Jerry & Marlene Vande Loo 10

Participating Member

Bob & Helen Daun 20
Don & Sheryl De Cleene 20
Eugene Jacobs
Larry Nelson
Don & Susan Ourada 10
Don & Joanne Rubow 20
Marie & Mathew
Schweiner 20
Bill & Clareen Shackelford
Jean Tremel 20
Bill & Camille Van Lanen
Len* & Agnes Wagner 20

Class of 1959

Participation: 28.9%

President's Club

Ken Meyer 5
Roy & Hallie Stumpf 20
Dick & Catherine Terry 20

Main Hall Club

Bill & Jane Dalsaso 20
Jerry & June Lamers 20
Tom & Kitty Loudon 20
Lou & Kitty Neuville
John & Sheila Otto 5

Founder's Club

Jim & Harriet Baeten
Bob & Carol Burger 20
Diane & Richard Evans 20
Kathy & Bill + Feller 10
Clare & Rolland Graf 5
Maggie & Mike Hauser 10
Adrienne & Dick Kessler 20
Noel & Virginia Kohn 20
Jerry & Mary Menne 20
Jim & Mary Nault 20
Paul Noack 20
Pete & Mary Paul 20
John & Carol Payne 20
Roy & Joan Smits 20

Participating Member

Noie Bird 10
Terry Brick
Ron & Jean Cauwenbergh
Fran & Donna De Broux 20
Paul & Marcia du Vair
Will & Margaret Ferry 10
Ken & Ann Halron 20
Richard & Colleen Hawley 20
Richard & Jean Karl 5
Bill & Jo Ann Miller 20
Pat + Pflieger 20
Richard & Donna Pinkart 10
Tom & Rosemary
Quevillon 20
John & Berdeen Snyder 20
Patti & Joseph Swope

Class of 1960

Participation: 24.0%

President's Club

John & Inger Kane 20
Mitch & Carol Kwaterski 20
Nan Leicht 20
K.C. & Georgia Stock 10

Dean's Club

Jim Shepeck 20

Main Hall Club

John & Agnes Biese 20
Bob & Sarah Buerger 20
June & Jerry Lamers 20

Founder's Club

Jerry & Mary Belot 20
Jim & Rosalyn Coenen 20
Bob Entringer 20
Bill + & Kathy Feller 10
Dave & Rita Frye 20
Gene & Mary Lou Gates 20
Vince & Lois Koehler 20
Al Lodi 5
Judy Lorrig 20
Tim & Patricia Majchrowitz
Vandy & Dorothy Nachazel
Mary & Jim Nault 20
Ed & Mary Opichka 20
Ron Paradeis 20
Dick & Joan Smits 20
Richard Van Drunen 10
Larry Van Egeren 20

Participating Member

Jim & Shirley Antonneau 20
Thomas & Yvonne Baye
Mary & Peter Geniesse 20
Dick & Ellen Maes
Ed Makauskas
Carol & Thomas Pilgrim 20
Clareen & Bill Shackelford
Jack* Williamsen &
Shirley* Foeller 20

Class of 1961

Participation: 29.7%

President's Club

Kathy Heffron Dorosz 10
Tom & Barbara Flanagan 20
Bill & Lois McEssey 20
John & Nona Renn 20

Dean's Club

Rich & Mary Gausselein 10
Paul & Elizabeth
Geohegan 20
Sharon Lardinois Kruger
Dennis McGuire & Sandie
Lardinois McGuire

Main Hall Club

Jerry & Joyce Blink 5
Gerald & Marge Grimmer
Roger & Marlene Herold 20
Fran & Diane Junio 20
Mike Monfils & Mary Tiney 20
Tom & Viola Tiber

Founder's Club

Norb & Catherine Baldus
John & Rita Bradish 20
Mel & Shirley Feit 10
Alan Kane & Diann Wimmer
John & Brenda Koprowski
Roger & Janet Merens 10
Jim & Barbara Schaefer 20
Bernadine Williamsen 10
Gary & Ellen Zarter 20

Participating Member

Bev & Dan Aschenbrener 5
Susan & Bill Buth 10
Dave Fetyko 20
Tom & Barbara Glassel
Betty & Dave Gritt 20
John & Sandra Guay 20
Rodger & Mary Jacquet 20
Judy & Pat Morgan
Donna Page
Les Schultz
Jack & Jean Seroogy
Edward Snyder
Barbara Tobias Stenger 10

Class of 1962

Participation: 24.4%

President's Club

Carol De Groot 20
Barb & Jerome Hagens 5
Tom & Kathryn Whitman 20
Bob & Diane Williams 20

Dean's Club

Bill & Patricia Zanzig 20

Main Hall Club

Bill & Elaine Campbell 20
Harry & Carol Huempfer 20
Mel & Shirley Koenigs 20
Jim & Gaby Linnen 10
Tom McAndrews 10
Virginia & Fred Thompson 20

Founder's Club

Nick & Janet Bachhuber 20
Barb & Bob* Boyer 20
Mike & Judith DeGroot 20
Mike & Eleanor Dockry 5
Thomas Hanaway
Jerry Magnanenzi 20
Mary Morgan 10
Bill & Margaret Reimer
John & Sharon Richter 20
Jerry & Elaine Statz 10
Dick & Elaine Vande Hei 20

Paul & Carol

Vanevenhoven 20
Dick & Mary Zellner

Participating Member

Dick & Carol Anheier 20
Carol & James Herbrand 5
Sue & Bill Hinkens 20
Jim Kastenholz 5
Gerald & Doris Meulemans 10
Mary & Harold Neville
Tom & Jean Payne 20
Tom + & Bonita Pigeon
Jerry & Carol Snow 5
Rita Svetlik 10
Dan & Mary Versteegen 20
Dave Wouters 20

Class of 1963

Participation: 23.2%

President's Club

Anne Witteborg Egan &
Dick Egan 20
Bruce & Patricia
Miketinac 10
Pat & Vivian Rice 20
Barb & Perry Wood 20

Dean's Club

Jeanne Coonen Bristol &
Warren Bristol
Jim & Susan David 20
Karen Gosz 20
Sandie Lardinois McGuire &
Dennis McGuire
Paul & Nancy Schwemin 5
Mark & Mary Ellen Stinski 10

Main Hall Club

Chuck & Kathy Hartzheim
Ron & Susan Lebergen 20
Michael & Amy Rietbrock 5
Mike Wisneski & Kay
Yuenger Wisneski 20
Charles & Judith Zarnoth 20

Participating Member

Dave & Lee Allen 20
Jim & Karen Cramer 20
Pat Dewane & Jane
Hyska Dewane 20
John & Joanne Gallagher 20
Dick & Sansee Hietpas
John & Irene Kiffe
Dale & Mary Legois 20
Don* & Judeann Maslinski 20
Barb Hyska Nehring &
Harry Nehring 10
Gerry & Alice Riopel 20
Judy Russell 20
Greg & Maureen Sinkler 20
Norb & Ann Stingle 5
Jerry & Maureen
Vanden Hogen
George Waas 5
Larry & Diane Wilkinson 10
Dave & Mary Ann Zoch 20

Class of 1964

Participation: 24.8%

HONOR ROLL OF DONORS 2016-17

President's Club

Keith & Mary Bednarowski 20
John & Nancy Burgoyne 5
George & Sharon Hartmann 20
Fred & Kathy Lamont 20

Dean's Club

Tom & Judy Verhagen

Main Hall Club

Agnes & John Biese 20
Denny & Donna Engels 20
Martin Vande Ven & Carmella Griggins Vande Ven 20

Founder's Club

Joe & Barbara Dailey
Wayne & Mary Danen 20
Phil & Marilyn De Greef 20
Dennis & Mary Depies
Mary Jo & William Diedrick 20
George & Margaret Holzknrecht 5
Kay Hurley 20
Clark † & Jan Jenkins 20
Mike Juchniewich 20
John & Denise Ketter 20
Tom & Elizabeth Kroll
Mike & Susan Landreman 5
Steve Mayheu 20
Ted & Doris Menard 20
Bob & Rita Morrissey 20
Tom Nooyen
Bonnie Beucher Poquette & Gordon Poquette 20
Bill Powell 10
Carol Ward Rothe & Kurt Rothe 20
Doug & Eilyn Sachs 20
Tom & Becky Salp 10
Mary Ann & Dave Zoch 20

Participating Member

Mary Alexi
Mary Brown
The Rev. Andrew D. Ciferni, O.Praem.*
Colette Lessuisse Finch & John Finch 20
Ed & Diane Fink 5
Dick & Joyce Griesbach 20
Howard & Rowena Hufnagel 5
Joe & Barbara Ketter
Mary Ellen Lamm 5
Bob & Mary Monroe
Carol & Richard Paul
Mike & Bonnie Schmitt 20
Bob & Elizabeth Schuster 20
Bill & Carol Simon 20
Mary Heezen Smith & Robert Smith Jr. 20
Katie Wallerstedt 10

Class of 1965

Participation: 27.2%

President's Club

Ann Abbott 20
Wayne & Lynda Baudhuin 20
John Cumicek 20
Marsha Crull Dowd & Phillip Dowd
Jerry & Gail Fox 20
Sharon & George Hartmann 20
Don & Sue* Jauquet 20
Barry & Carole Jollette 20

Mary Mullarkey & Tom Korsos 20
Judy Gill Poh 5
Pam & Tom Reinkober 20

Dean's Club

Ron & Catherine Hughes 10
Paul Mahlberg 20
Murph & Michele Murphy 30
Cliff Schweitzer 10
Mike & Carol Weiss 20

Main Hall Club

Dan & Catherine Bittner 20
Maureen Lang 20
Phil Logan & Lois Garrett-Logan 20
John* & Jere Sutton 20
Dave & Cathy Wirtz 20

Founder's Club

Dan & Margie Baker 20
Vern & Kathleen Baus 20
Pat & Jim Becker 20
Peter † & Alice Brusky 20
Helen & Dale De Villers
Dave & Terrel Gagermeier 30
Willa & Robert Gaines
Joan Gill 20
Mike & Barbara Guenther 30
Dave & Kathy Hutchison 20
Mickey Imhoff

Dave & Rebecca Jauquet 10

Sue & William Johnson 20

Lee & Jane Keuler 20

John & Sheila Mooney 5

Joe & Mary Morgan

Paul & Lee Novotny 5

Randy & Reney Perkins 20

Richard* & Rosemary Rankin 20

John & Kathleen Russert 30

Mary Reinhart Schall 5

Tom Schumann & Eileen Taylor Schumann 10

Ken Smits & Sally Weber Smits 20

Maureen & Jerry Vanden Hogen

Bob & Jane Van Lanen 20

Dianne Wagner*

Participating Member

Tom Aerts
Bill & Judith Ashbeck
Jim & Ann Cavera 5
Joe & Delphine Dermody 5
Dave & Gail Devroy 20
Bonnie* & Carlton Granius
Dianne & William Keller
Ron Koch & Mary Crowley-Koch 20
Ken & Peggy Maier 20
John & Vivian Meidl 20
Joel & Penny Seymour 20
Carol & Jerry Snow 5
Dick & Marie Stevens 20

Class of 1966

Participation: 19.9%

President's Club

Kris Madson Crooks 20
Paul "Tiger" Dlouhy
Mike Flanagan 20
Sue* & Don Jauquet 20
Mike Mooney 20

Dean's Club

Bob & Susan Imig 10
Don & Susan Lamers 20

Richard & Patricia Van Remortel 5
Pat & Sharon Woodke 20

Main Hall Club

Ann & John Schaaop 20
Dave & Judith Simon 10
Judith & Charles Zarnoth 20

Founder's Club

Mike & Jane Blick 20
Rod & Gloria Cherney
Marilyn & Phil De Greef 20
Jane Hyska Dewane & Pat Dewane 20
Sam & Susie Filippo
Jim & Anita Hayes 10
Tom & Susan Hosty 10
Paula Koehler 20
Bob Massart 20
Martin Mattern 5
Ken & Mary Menting 10
Mark & Mary Reinhart 10
Mike & Pattie Ryan 10
Jim & Karen Salp 10
Lee Feldmann Shinnars & Mike Shinnars
Alan & Marge Skalecki 5
Ann Herlache Starr & Dennis Starr 20
Karen Vanevenhoven Thiel & Dave Thiel 20

Participating Member

Roger Bader & Lois Van Ess Bader
Mary Kay Basterly
Patrick & Beverly Cavera
Bill & Ann Farrey
Frank Grogan 10
Mike Hermans
Gene Jacquet 20
Mike & Kathryn MacDonald 20
The Rev. Joseph P. McLaughlin, O.Praem.
Gil & Casey Niesen 10
Ken & Judith Rottier
Bill & Janet Ruys 20
Mary Sanderson
Lou Scesney & George Scesney 5
Paul & Barbara Schumacher 5
Tim & Maureen Singleton
Mary & Patrick Vanden Heuvel 20
Bob & Evelyn Van Wie 20
Sue & James Vine 20

Class of 1967

Participation: 21.3%

President's Club

Ralph † & Virginia* Baeten 20
Carol & Don Kress 20
Donald Taylor* 20
Sherman & Cheryl Wade 20

Dean's Club

Peter & Carol Swetish 20

Main Hall Club

Harry & Anita Delaney 20
John & Alexis Fischer 5

Founder's Club

Judy & Duane Bloomquist
Kathe Cavallo 20
Mary & Jim Geenen 20
Mitch & Wendy Glynn

Barbara & Harry Hoferle
Ken & Myong Hogan
Kathy & Dave Hutchison 20
Don Luken 20

Mike & Bonnie Moschkau 20
Tom & Patricia Nick 20
Diane & Bob Paulick 20

Pam Plane & Calvin Bower

Wayne & Barbara Raisleger 5

Bill & Carol Rawlsky 20

Bob & Karen Roth

Rick & Mary Kay Schaefer 20

Carol & Richard Shepherd 20

Susan & Richard Skibba 20

Dennis Sokolowski 5

Lee & Connie Spiering

Elaine & John Sugent 20

Tom Turriff

Gerry & Liz Verbeten 20

Marian Wideman

Participating Member

Mary Drella 20
An & Ralph Gehrman 20
Sue Steckart Jarosh & Joe Jarosh 20
Henry & Barbara Katz 20
Gayle & Randall Klokow 20
Ann & Jeff Krumrich
Sue & James Lynch 20
Dennis & Janey Malloy 5
Dennis & Bernadette Meyer
Mary Milfred
Mia & James Moran 20
Jerry & Linda Mroczkowski 20
Steve & Jan Rhode 20
Janet & Bill Ruys 20
Andy & Susan Stockhausen
Sue Campeggio Wallace & Dan Wallace

Class of 1968

Participation: 21.2%

President's Club

Bob & Leila Bradley 20
Karen De Groot Camilli & Tom Camilli 20
Mike & Chryl Dumas 20
Larry & Kathy Gentine 20
Ron & Diana Tortelli 20
Ralph & Joanne Wade 20

Dean's Club

Ford & Kathleen Campbell 20
Bill Daley 5
Mike & Victoria O'Brien 20
Carol & Peter Swetish 20

Main Hall Club

Anita & Harry Delaney 20
Tom & Roberta Fox 20
Karen Jossi 20
Terry & Peg Kelly 20
Sue Charlier Langemak & Jim Langemak 20
Carmella Griggins Vande Ven & Martin Vande Ven 20

Founder's Club

Mike Arendt 20
Barbara & Jim Campion 20
Ralph & Diane Cavaiani 20
Elaine & Jeff Chiappetta 20
Susan Costello
Dale & Helen De Villers
Tom Dorner 20
Bill & Sally Duvencek 5
Dan Ferry 5
Tom & Anna Ford

Chris Forrest 20
Renee Forrest 10
Jim & Mary Geenen 20
Ron & Diane Gilles

Nancy Hannon 20
Greg & Gretchen Hunsader 20

Charles & Dolores Kendall

Paul La Fond 20

Judy Lindbom 20

Tom & Susan McAllister 20

Joe Miiks 10

John & Pat Miller 20

Stefan Mokrohisky 20

Cece Nadeau 10

Bob & Diane Paulick 20

Kathleen & Mike Quirk

Dave Roznowski 20

Mary Kay & Rick Schaefer 20

Ray & Carol Schauer 5

Tom Smolen 5

Jim Sutton & Melissa Barbour 20

John & Teresa Trudeau 5

Liz & Gerry Verbeten 20

Steph Welsh & Garrett Pendergast 20

Jerry & Marie White

Participating Member

Bob & Ruth Berger 20
Carmen & Robert Birk 5
John & Patricia Dorr 20
Ann & Bill Farrey
Mel & Laurie Franzen
Fuzzy & Sue Frozema 20
Mary Kay Gordon
Patrick Hitt & Patricia Vande Castle Hiitt 20
Earl & Mary Jorgensen
Kathy* & Daryl Kapalin
Elaine & Robert Ogrin
Mary Anne Quinlan 10
Jan & Steve Rhode 20
Ladi & Tim Terry
Mary Jo & Fred Timm
Jack & Frances Van Lanen 20

Class of 1969

Participation: 14.0%

President's Club

Tom Camilli & Karen De Groot Camilli 20
Karen Kalter Cook & Andy Cook 20
Tim Delaney & Maria Enright 20
Miriam Brozyna Mulva & Jim Mulva 20
Pat & Karen Riordan

Dean's Club

Tony* & Bonnie* Berken 20

Main Hall Club

Bonnie & Dennis Connolly 10
Peg & Terry Kelly 20
Steve & Sharon Wilmet 10

Founder's Club

Linda Laforest Bleser 20
Mark & Carla Brieman 10
Mary & Michael Brunet 20
Jim & Barbara Campion 20
Jeff & Elaine Chiappetta 20
MaryDan & Robert Cooper 20
Michael Darst
Linda & Don Dieringer

B.J. Douglass & E. John Rabe 20

Bonnie Brodzeller Dowdy & Melvin Dowdy 5
Vickie Gillio
Bob & Sue Gloudemans 20
Jo Ann Katzban & William Beren 10

Pat Hayes Kuzma & Thomas Kuzma 5

Cathy Clifford Lawton & Randy Lawton 5

Dick & Donna Lubinski 20

Joseph Mandl

Marty & Patti McCarthy

Pat & John Miller 20

Mary Beth & William Morgan 20

Mary Ellen & Thomas Mulligan 20

Tom & Sandra Nett 5

Phil & Mary Pierangeli

Joe & Lynne Pateck 20

Tom & Sharon Reilly

Mike & Connie Ronk

Cathy Rottier 20

Lee Anne & James Scovell 10

Sharon Simons & William Hinton 20

Jeanne Robertson Suda 10

Lawrence & Mary Teofilo 20

Lee Vandervest & Marti Flanigan Vandervest 20

Participating Member

Sharon & Robert Bright 20
Terry & Frank Cooley 10
Maggie Dickens & John Nebi 20
April Foster
Sue & Fuzzy Frozema 20
Nancy Gibbons 5
Mary Hancur
Susan Houlton & Clint Schauer 20
Barbara & Henry Katz 20
Kathy Kohlbeck
Kathy Mallon 20
Paul Marentette
Mary McCombie
Jean Mills 20
Jack Rayome
Sue & Theodore Renkas
Karla & Joseph Stafford
Marilyn Stasiak*
Jeff & Bonnie Timler 20
Chuck & Josephine Weber 5

Class of 1970

Participation: 13.7%

President's Club

Jean & Frank Battaglia 20
Mike Boberschmidt & Nancy Gross 10
Wayne Sigl & Leesa Erickson 20
Connie & Lee Steffanus 20
Tony Ventura & Peggy Reynolds Ventura 20

Dean's Club

Mary & Douglas Carson 20
Ron Platner & Mary Soens Platner 20

Tim & Rosalyn Van Dinter
Marijean & Ken* Zahorski 20

Main Hall Club

Mary Anderson & Gregory Anderson

HONOR ROLL OF DONORS 2016-17

Marge Kachadurian Barpal & Isaac Barpal
 Larry & Jeanne* Lucier **10**
 Glen & Helen Yurjevich **20**

Founder's Club

Kathy Lay Borges **20**
 Al & Christine Carlotto **20**
 Joe & Dorothy Dorr **10**
 Joe Emer & Patty Pukac Emer **10**
 Gary & Linda Gerschke **20**
 Sue & Bob Gloudemans **20**
 Paul Hartmann **10**
 Greg & Rita Immel **5**
 Dolores & Charles Kendall
 John & Karen Patrickus
 Mary & Phil Pierangeli
 Jean Pigeon
 Pat Ponto **5**
 Bob & Lorrie Rushkewicz **20**
 Joe & Marie Schaefer **20**
 Tom & Susan Schouten **20**
 Eileen Taylor Schumann & Tom Schumann **10**
 Karen Stuckey **20**
 Holly Jagodzinski Tourdot & Dennis Tourdot
 Mary Therrian Van Asten **5**
 Greg & Marlene Voss **10**
 Barbara Wagner & Ed Lackey

Participating Member

Betty Simon Blomfield & James Blomfield
 Kay Bougie **20**
 Jeff Degner & Marcie DeNamur Degner **20**
 Cathy Grassl
 Laurie & James Gustafson
 Gene & Kathy* Hackbarth
 Lynn & John Haugner **20**
 Patricia Vande Castle Hitt & Patrick Hitt **20**
 Larry & Katherine Kabat
 Larry & Nancy Krause
 Mavis Kryzanek & Roger Bartnik **5**
 Vince & Maribarbara Lane **10**
 Craig & Margaret Lemerond **20**
 Arlynn & Ronald Liberty **20**
 Anne Meyer
 Anita & Leslie Philipp **20**
 Don Scheinoha
 Mary Jean Murphy Stapleton & Gerald Stapleton **20**
 Susan & Andrew Vrba **20**
 Carolyn & Bernard Zey

Class of 1971

Participation: 18.8%

President's Club

Bill & Nancy Burns **20**
 Wayne Lubner & Terese Emer Lubner **20**
 Patti & Jack McKeithan **20**
 Pat & Ann Murphy **20**
 Cis & Peter Nelson
 Dawn Bielmeier Olejniczak & Tom Olejniczak **20**
 Tom & Mary Schmidt **20**
 Ed Sturzl & Ann Gentine Sturzl **20**
 Peggy Reynolds Ventura & Tony Ventura **20**

Dean's Club

Don & Linda Eckes

Mary Soens Platner & Ron Platner **20**
 Pat Riopelle & Jane Radue **20**
 C.J. & Kathleen Van Sistine **5**

Main Hall Club

Don Clouthier & Kris Karpinen Clouthier
 Mary Esler Nachtwey & Jim Nachtwey **20**
 Jay & Catherine Pick **20**
 Mark Ransom & Judy McQuade **20**
 Vicky Weiss & Philip Neujahr **20**

Founder's Club

Paul & Patricia Bachhuber **10**
 Debbie Bangert **10**
 Mike & Anne Buss **20**
 Bill & Mary Donovan
 Joyce & Richard Durra **20**
 Diane Leszczynski Fallon & John Fallon **20**
 Chuck & Anna Fehring **20**
 Nancy & Bob Fetherston **20**
 Anne Gerlach **20**
 Susan Roemaat Gornall **20**
 Lynn & Phillip Herrmann **20**
 Pat & Sue Hickey
 Mary Kay Holzmann
 Bob & Jean Hruska **20**
 Tom & Baybette Janovsky **5**
 Bob & Judy Jansen **20**
 Bill & Patricia Karlovitz
 Carol Kekula **20**
 Gary Kryshak & Chris Jonas Kryshak **20**
 Henry Lehmann **20**
 Patti & Marty McCarthy
 Mike Morgan **20**
 Steve & Ann Nickols **20**
 Mary Rose & Wayne Novak **20**
 Ann Sweeney Peters & Wayne Peters **10**
 Mary & Patrick Raven **20**
 Jim & Mary Kay Sanders **20**
 Cari & Ron Sevcik **20**
 Colleen & Jim Sheehan
 Pat & Cathryn Spice **20**
 Marti Flanigan Vandervest & Lee Vandervest **20**
 Peter & Donna Vercauteren **5**
 Nancy Gibbons Wieszcholek & Robert Wieszcholek
 Andrew & Marilyn Wottreng **20**

Participating Member

Curt & Sandi Albers
 Bob & Cathy Cabelka **20**
 Pat & Pamela De Wane
 Susan & Howard Gundlach **20**
 Marie & Robert Hayes **20**
 Paul & Chris Hemmer **20**
 Dick Johnston **5**
 Dennis & Jane Joyce **10**
 Marilyn Kosik
 Karen Kurz-Riemer & Richard Riemer **20**
 Sherman & Mary La Violette **20**
 Chris & Bernard Lienau **20**
 Marg & David Listug
 Mary & Dan Malcore
 Sally & Lee Mancoske
 Don & Elizabeth McDonald **20**
 Michael & Stephanie Person
 Susanne Rudnick **20**

Connie & Warren Schmidt **20**
 Greg & Kathryn Smith **20**
 Dave & Jayne Smits **20**
 Glen & Susan Van Gheem
 Marcia Vavrek **20**
 Mitch Weber **5**
 Kathleen Ziccarelli **10**

Class of 1972

Participation: 15.6%

President's Club

Mary Bleser Hayes & Thomas Hayes **20**
 Mike & Barbara Kimps **20**
 Ann Gentine Sturzl & Ed Sturzl **20**

Dean's Club
 Jack & Barbara Bryce
 Glenn & Barbara Madrigano **20**
 Tom & Susan O'Leary **20**
 Lee Prange & Neil Van Dyke **10**
 Brad Vincent **20**

Main Hall Club

Jay & Vickie Haertel
 Tim & Linda Martin **20**
 Dick & Kathy Nordberg
 Steve & Deborah Pohl **20**
 Fran & Elizabeth Schmitz **5**

Founder's Club

Fran* Birnschein & Alvin Birnschein
 Jean & Harley Borkin
 Susan Zeininger Callan & Ron Callan
 Mary & Bill Donovan
 John Fallon & Diane Leszczynski Fallon **20**
 Ted & Roberta Fritsch
 Ted & Eileen Hendrickson **10**
 Ken & Daryl Henning **10**
 Jean & Bob Hruska **20**
 Luke Ivers & Mary Jo Murphey Ivers **20**
 Mary Lou Kramer **20**
 Ellen & James LaBelle **20**
 Steve Lazewski
 Diane Mittelsteadt Mader & Fran Mader **20**
 Bill McDonald & Debbie Lardner McDonald **10**
 Stuart & Joanne Oliver **20**
 John O'Malley & Jackie Eberle O'Malley **20**
 Sharmaine Scacco Peele & Willis Peele
 Dave Reichenberger **5**
 Gini & Dave Rickert **20**
 Bill & Eileen Schalk
 Dan Schneider & Mary Lansing **20**
 Jim & Colleen Sheehan
 Richard Siegel
 Dennis Sobczak **20**
 Don & Julie Weill **20**
 John & Amy Weiss
 David & Betsy Whitton **20**

Participating Member

Kathleen & Matthew Anich **20**
 Lois Van Ess Bader & Roger Bader
 Barbara Bobrowitz **5**
 Fran & Michael Collier **5**
 John Collins

Mary & Dennis Dyke **20**
 Ellen Ellwanger **5**
 Chris & Thomas Geurts **5**
 John Kellner **5**
 Rita & Bruce Kilmer **10**
 Mary & Sherman La Violette **20**
 Charlotte Bitkers Liddicoat **20**
 Sandi Lynch
 Diane Jagodowski Malooly & Robert Malooly **20**
 Dave & Susan Matyas **20**
 Debbie Lardner McDonald & Bill McDonald **10**
 Kathleen McGinnis
 Sharon Banaszynski Mierow **10**
 Jan Rossing **20**
 Mary Beth & Gregory Roy
 Ginny & Thomas Schwerm **20**
 Pat & Thomas Sheneman **20**
 Jayne & Dave Smits **20**
 Ralph Spaeth **20**
 Linda Straus
 Barb & Mike Teff

Class of 1973

Participation: 12.0%

President's Club

Emil & Ellen Pfenninger **20**
 Jay Williams & Madonna Young Williams **20**

Dean's Club

Jan Moore Holzkamper & Henry Holzkamper **10**
 Bob & Cynthia Ross **20**

Main Hall Club

Sally Bachofer **20**
 Larry & Carolyn Lasee **10**
 Kathy & Dick Nordberg

Founder's Club

Susan De Groot & Joe Boucher **20**
 Tom Deters **5**
 Barbara & Mark Heinz
 Mary Jo Murphey Ivers & Luke Ivers **20**
 Mike & Jay Jaeger **20**
 Ellen & Jack Kallies **20**
 Mark & Kathy Kellermann
 Scott & Gail King
 Karolyn Kneser Krueger & Regge Krueger
 Chris Jonas Kryshak & Gary Kryshak **20**
 Kevin & Leslie Lally **20**
 Susan & John Lefel
 Alan Malone & Kate Winter-Malone
 Scott McAlpine **20**
 Jackie Eberle O'Malley & John O'Malley **20**
 Tom & Susan Ponto
 Antoinette Marchese Powell & Keith Powell **20**
 Mary & Mark Reinhart **10**
 Ann Roemaat **20**
 Susan Ruf **20**
 Chris Sinnott-Cooper & Kenneth Cooper
 Terry & Mary Smith
 Geraldine Tapling-Funke **20**
 Marcia & Jeffrey Theisen **20**
 Rick & Betty Toney **20**

Participating Member

Cathy & Bob Cabelka **20**

Joe Campshure
 Tony & Valerie Cappozzo
 Cathy & Thomas Czaja **20**
 Carl & Carol Haese
 Chris & Paul Hemmer **20**
 Gwen & Jeffery Kingston **20**
 Becky & John Krugman **20**
 Joe & Mary Lonsdale **20**
 Molly McCarthy
 Bill Smith & Nancy Whelchel
 Mary & Ed Smreck **5**
 Barb & Ronald Szeszycki **5**
 Mike & Barb Teff
 Bob & Kathryn Teofilo
 Sue & Paul Waldo
 Peggy Gramarossa Ziegler & John Ziegler **5**

Class of 1974

Participation: 15.6%

President's Club

Nancy & Bill Burns **20**
 Gretchen Hoffmann **20**
 Terese Emer Lubner & Wayne Lubner **20**
 Gwen & Paul Middeke **20**
 Ellen & Emil Pfenninger **20**
 Sharon & Joseph Saunders
 Paul Tutskey & Sara Johnson Tutskey **20**

Dean's Club

Steve & Susan Brettingen **20**
 Greg Mendez & Nancy Wiltsek

Main Hall Club

Jay Everard & Paula Devroy-Everard
 Darlene Gmoser Hays & Bob Hays **20**
 Jerry & Judy* Turba **20**

Founder's Club

Bob & Carol Bachmann
 Tom & Barbara Bomber **10**
 Joe Boucher & Susan De Groot **20**
 Jeannie & David Braun **20**
 Dennis Bushman **5**
 Anne & Mike Buss **20**
 Maggie Phair Butts & Edward Butts **20**
 Roberta Champeau & Donald Bumpus
 Patty Pukac Emer & Joe Emer **10**
 Mike & Julie Gavin **20**
 Mike & Catherine Halloran **20**
 Chris & Dean Hansen **5**
 Larry Hepler
 John Higgins **20**
 John Hollrith **5**
 Kathy & Mark Kellermann
 Fran Mader & Diane Mittelsteadt Mader **20**
 Jim & Joan Marcellus **20**
 Jean & James Miazza **20**
 Jim & Mary Nelson **10**
 Mary & Mark Northrup **5**
 Bill & Teresa Schmelzer **20**
 Jo & Kristopher Sjostrom **10**
 Anne Tremel
 Judith & Robert Vandenberg **20**
 Amy & John Weiss
 Gary & Lory Wieseckel **20**

Participating Member

Greg & Rebecca Bunker **5**

Jim & Mary Beth Cahill
 Howard* Ebert & Patricia Mader-Ebert **20**
 Jim & Mary Etchingham
 Pat & Andy Gonring
 Dave & Arlene Koenigs
 Jim & Rebecca Krueger **10**
 Jane Leahy
 Kay & Kevin Lovell **20**
 Marybeth Marchese **20**
 Bill & Margaret Neurauter **20**
 Randy & Barb Olm
 Kathy Oryall
 Tim Ryan **5**
 Dave & Susan Schnieders
 Ed & Mary Smreck **5**

Class of 1975

Participation: 14.0%

President's Club

Karen* McDiarmid & Monte Montgomery **20**
 Fred & Teresa Schmidt **20**
 Mike Van Asten **20**

Dean's Club

Margaret Basche Lund & Michael Lund **20**
 Donn & Mary Pierce **20**
 Anne & Gregory Smith **20**

Main Hall Club

Jim & Jackie Frett **20**

Founder's Club

Steve Carlson
 Rita Dufour **20**
 Marilyn & Tim Enright **10**
 Mary & Larry Gordon **20**
 John Guthrie III & Diana Sweetland **10**
 David Hornung **20**
 Pete & Marianne Houlihan **20**
 Dave & Stephanie Konsler
 Mary Mitchell Krombach & Bob Krombach
 Tony & Janet Lombardo **20**
 Mark & Mary Northrup **5**
 Tim & Eve O'Brien **20**
 Paula Olson-Krueger & John Olson **5**
 Susan & Tom Ponto
 Gary & Sharon Rotherham **20**
 Sally Weber Smits & Ken Smits **20**
 Anita † & Andrew Tully **20**
 Ann Wenzel
 Marie & Jerry White
 Jim & Colleen Wood

Participating Member

Valerie & Tony Cappozzo
 Kathy & Dennis Cote
 Tom Fritsch **20**
 Tim & Karen Gillespie
 Jude & Colleen Gosz **20**
 Gloria & Patrick Kennedy **10**
 Dennis Kirk
 Charlie & Cheryl La Ham
 Patrick & Kathi McGinnis
 Barb Cullen Radvillas & Ray Radvillas
 Federico & Cecilia Saiki
 Mary Anne Nash Sebby & Vern Sebby **20**
 Marianne & Roger Walsh **20**
 Tom & Mary Walsh **20**
 Tom Zwicky

HONOR ROLL OF DONORS 2016-17

Class of 1976

Participation: 17.2%

President's Club

Bob & Susan Burns **20**
Mary Harp-Jirschele & Jeff Jirschele **20**
Bob & Heather Markwart **20**
Sara Johnson Tutskey & Paul Tutskey **20**

Dean's Club

Chuck & Patti Albers **20**
Sue Coriden
Claire Vasilovik Giambalvo
Dan & Mary Huber **20**
Dale & Winnie Hutjens **20**
Tom Johnson **20**
Tom & Karen Kennedy
Joanna Riopelle **10**
Pat & John Tobin **20**
Patti Murphy Williams & Thomas Williams
Zid Zidek & Nancy Christien-Zidek **20**

Main Hall Club

Marianne Gerrits **20**
Linda & Tim Martin **20**
Judy* & Jerry Turba **20**
Leanne Wiedemann & Robert Krumlauf **5**

Founder's Club

Rick & Jennifer Bartholomew **20**
Karen & Timothy Bruce **20**
Ellen & Kenneth Cetera **20**
Anne & William Conzernius **20**
Maureen & Richard Eichenold
Pam & Stephen Fitzell **20**
Chris & Richard Hebel **10**
Bob Krombach & Mary Mitchell Krombach
Joan & Jim Marcellus **20**
Kim Pierce
Jill & Daniel Pitterle **20**
Peter & Donna Sawyer
Kerry & Terrence Shay
Remy & Mary Stephenson **20**
Ed & Joan Tomkowiak **20**
Patti & Steve Vickman **20**
Joe & Christine Vitello **5**
Kelli Fagan Westbrook & David Westbrook **10**
Christopher & Judith Wood
Lou & Kevin Wright

Participating Member

Greg & Jayne Benesh **20**
Tom Frigo
Janis & Edward Hancock **20**
Jim & Jackie Jacobs **20**
Julius & Barbara Kish **20**
Dale & Rita Kolstad
Tom & Anne Lang
Jim Marrer & Kerry Slack Marrer **20**
Tim & Audrey McDonald **20**
Jane Kolstad Seidl & Daniel Seidl
Larry & Melanie Sikowski **10**
Ron & Kathleen Smith

Class of 1977

Participation: 20.5%

President's Club

Bill & Fiorella Auriemma **20**
Peggy & Bill Cahill **20**

Todd* & Anne Danen **10**
Dan & Mary Ellen Duffy
Tom Dwyer & Marty Webb Dwyer **20**
Julie Heyroth Gasper & David Gasper **20**
Bob & Cynthia Hilger **20**
Pat & Lisa Kelly
Tom Maher **20**
John & Patricia O'Brien

Dean's Club

Nancy Christien-Zidek & Zid Zidek **20**
Ann & Ron Halley
Kristin & Kent Powley **20**

Main Hall Club

Carol Konshak **20**
Doug & Valerie Laurent **20**
Mike & Mary O'Malley **20**
Mike & Mary Schroeder **20**

Founder's Club

Carol & John Adrian
Terese Allen & James Block
John & Barb Bauschka **20**
Jim & Marsha Bowton **20**
Steve & Debra Butz
Dan Felton
Jay & Bonnie Greeley
Mary Grosch
Sharon & John Hansen **20**
Carol & Terry Herbstritt **10**
Maurita Houren & Tom Beamesh **20**
Claudia Kerski-Nienow & Mark Nienow **20**
Bill & Mariann Krippinger **10**
Teri & Stephen Kruk **20**
Beth Lambrecht
Gretchen Mattingly
George Nelsen & Terri Simon **20**
Tom Nick **5**
Steve & Paula Peot **10**
Steve & Faye Rose **20**
Ellen & Joseph Rossmeissl **20**
Sherry Mertes Saiki **20**
Laurie & Timothy Sewall **20**
Clara Signorelli **10**
Tricia & John Stanislawski **20**
Mary & Remy Stephenson **20**
Clare Wettstein **20**

Participating Member

Don & Daryl Barry **20**
Sue Danforth Bergs & Timothy Bergs **5**
Toni Bianco **5**
Charles Bonuccelli & Mary Thomas
Kevin Brash
Ginny & Todd Costigan **5**
Jake* & Cindy Czarnik-Neimeyer **5**
Diane Dillon **20**
Dan & Chris Laurent **20**
Tim & Kathleen McElroy
Tim & Susan Miller **20**
Jeanne Pennington **20**
Mike & Rita Porter **20**
Steve & Susan Soderlund
Estelle & Dennis Soger
Mary & Bob Tansey
Ed & Patricia Van Zeeland **20**
Sheila & Ken Wippich **20**

Class of 1978

Participation: 13.9%

President's Club

Susan Cook Barthel & David Barthel **10**
Curtis & Mary Moore
Patricia & John O'Brien
Ralph & Susan Tease **20**

Dean's Club

Chip & Karen Barry **10**
Tom & Karen La Crosse
Doug & Kathryn Schaefer
John & Pat Tobin **20**

Main Hall Club

Jerry & Marjorie Havel
Dan Kafka **20**
Mike & Anne Nagle **5**
Kevin & Mary Larsen **20**
Jim Meikle
Tim & Jo-Ann O'Neil

Founder's Club

Fritz & Laura Boehm **10**
Ron Calewerts **20**
Sue & Paul De Grave **5**
Hope & Lorenzo De Leon
Larry Dolan
Roger & Patricia Gadda **5**
Tom & Ruthann Hall
Annette Miller Hamilton & Tom Hamilton **20**
Dave & Laura Gibson **20**
Mark & Sheri Jacobs **20**
Jerry & Lori Kitowski
Mary Ann & Pat Klass
Kevin & Kim Leitermann **20**
Dave Navratil **20**
Brenda Rakers **20**
Mike & Susan Regan **20**
Terri Simon & George Nelsen **20**
Jane Zehren **20**

Participating Member

Steve & Deborah Bongers **5**
Sue & William Bourquin
Mark & Minda Chamberlain
Glen & Amy Johnson **20**
Jeff & Jo Ellen Jordan
Bob Karger **20**
Ed & Cynthia Lee
Paula & John Maloney **5**
Jo Ann & Melvin Peters **20**
Katie & Wylie Schwieder **20**
Claire & James Williams **20**

Class of 1979

Participation: 13.2%

President's Club

David Barthel & Susan Cook Barthel **10**
Pat & Amy Derpinghaus
Mark & Julie Kasper **20**
Monte Montgomery & Karen* McDiarmid **20**
Tim & Jan Romensko **10**
Jill McEwen Spude & John Spude **10**
Karen Marszalek Stuckey & Alexander Stuckey

Dean's Club

Ron & Ann Halley
Terri & William Jackson **20**
Kim & Scott Schemmel **20**

Main Hall Club

Mike Ariens & Renee Ingrassia Ariens **20**
Mark & Kelley Condon **5**

Cindy & Mark Owen
Geri Wilkinson

Founder's Club

Barb & John Bauschka **20**
Dolores & Gene* Bunker **20**
Todd Ehlers & Cynthia Zellner-Ehlers **20**
Tim & Robin Flatley
Al & Julie Freis **20**
Carl & Mary Fuda
John & Faye Hanley **20**
Chris Jansch **20**
Warren Jones **20**
Joe & Eileen Karlovich **20**
Pat & Mary Ann Klass
Mike & Julie Mackin **10**
Bill & Nancy Murphy **5**
Paul & Alison Nevins **20**
Larry Ostling & Terry McGuire Ostling
Russ & De'Ette* Radant **5**
Ed Santucci
E.G. Schramka & Barbara Schrimpf Schramka **20**
Kevin Shaw* **5**
Philip & Mary Stangel **20**
Mike Ullstrup **20**
Tony Von Rueden & Lynn Thome Von Rueden **20**
Mike & Nancy Welch **20**
Mary Zovnic **5**

Participating Member

Patti Braun **20**
Mark & Patricia Bykowski **10**
Lisa & Robert Cornell **20**
Julie & Terry Kuehl **20**
Bob La Violette **20**
John & Katherine Meo
Elaine Moss* **20**
Jan & Gerald Pavlik
Lois & Tom Schumacher **20**
Nancy Fallon Tazioli & Lou Tazioli **20**
Mary Tuchscherer
Paul & Patricia Tyska
Jim & Joanne Venard **20**

Class of 1980

Participation: 13.0%

President's Club

Mary Ellen & Dan Duffy
Lauree & Terry Frett **20**
Robert & Kelly Olejniczak **20**
John Spude & Jill McEwen Spude **10**
Michelle Stanley **20**

Dean's Club

Tripp* Maher & Lori* Van Sistine Maher **20**
Shawn & Mary Pat O'Neil **20**
Patty Mancosky Zach & Steve Zach **20**

Main Hall Club

Ray & Cynthia Gabriel
Gerry & Laurie Hruska **20**
Warren Jablonsky & Colleen Sweeney Jablonsky
Carla & Joseph Pappalardo **10**

Founder's Club

Pam Baker **20**
Sue Simons Baker & Gary Baker **20**
Dave & Mary Behncke **20**
Paul & Sue De Grave **5**
Sean & Kay Dwyer **5**

Mary & Carl Fuda
Faye & John Hanley **20**
Lisa* Foth Hildebrand & Scott Hildebrand **5**
Tim & Kathy Hinkfuss **5**
Julie* & Robert Idzikowski **20**
Mary Ann & James Jahrling **20**
Bill Katzfey & Sue Kratt Katzfey **10**
Tricia Licata **20**
Cathy Challed McPeek & Bob McPeek **20**
Steve & Suzanne Mocarshi
Ed & Nancy Murphy
Mark & Eileen Peterson **10**
Jim & Cynthia Reilly **20**
Cindy Reinl **5**
Barbara Schrimpf Schramka & E.G. Schramka **20**
Joanne & Mike Schulz **20**
Mary & Philip Stangel **20**
Mark & Therese Vande Hey **20**
Jan & George Wiesner
Lois Barrett Wiltgen & Laurence Wiltgen **5**

Participating Member

Tony & Kathy Brice **5**
Eileen & Guy Goodwin **20**
Kitty & Steve Huber **20**
Kurt & Kathleen Miller **20**
Jane & James Parkinson
Jan Schneider & Donald Lebrun
Joanne & Jim Venard **20**

Class of 1981

Participation: 14.3%

President's Club

Susan Curtis †
Pat & Marysue Michels **10**
Cathy & Robert Riordan **10**
Terri Heim Trantow

Dean's Club

John & Joanne Cronin **5**
Dan & Chris Van Alstine **10**
Karen Wiltgen
Karen & John Younk

Main Hall Club

Pat & Nancy Burke **20**
Mark Guderski **20**
Brian Hake **20**
Colleen Sweeney Jablonsky & Warren Jablonsky
Liz Kleba **20**
Ingrid & Michael Merkatoris **20**
John & Christine Morrissey
Mary Pat & Shawn O'Neil **20**
Beckie & James Rottier

Founder's Club

Barbara Basche **10**
Rick & Debra Binzak **10**
Ann Feuerstein
Ann Ganzer & Gerard Mercuri **5**
John Ivers **20**
Eileen & Joe Karlovich **20**
Sue Kratt Katzfey & Bill Katzfey **10**
Tom & Julia Kinderman **20**
Chris Kluth **20**
Pam & Patrick McKenna **5**
Chris & Joyce Milan

Lynn Gilmack Nealis & Kevin Nealis **20**
Terry McGuire Ostling & Larry Ostling
Mike & Nancy Oswald **5**
Debby & Michael Palm **20**
Dave Rhode **5**
Jane & Paul Schueller
Mike & Joanne Schulz **20**
Leon & Lori Seliger **20**
Neil & Murf Vandenberg **20**
Lynn Thome Von Rueden & Tony Von Rueden **20**
Alice Zyks

Participating Member

Janet Angus & Mark Costa
Sue & Larry Briski **20**
Richard & Penny Carriveau **10**
Pat & Mary Coyle
Jeff & Rebecca Curtin
Rosemarie & Mike Hogan
Ron & Colleen Hruska **20**
Scott Kohls
Chris & Dan Laurent **20**
Ann Cismoski Mitchell & Jack Mitchell **20**
Marie & Herbert Nowak
Larry & Eileen Pesch
Dale & Susan Robertson **20**
Greg & Mary Schneider **5**
Patti & Ronald Skaleski
Mike Smith
Renee & Douglas Waterman **20**
Mary Jean & James Zaino

Class of 1982

Participation: 13.1%

President's Club

Mary Claire Coonen Bartz & Allan Bartz **10**
Anne & Todd* Danen **10**
Pat Dunks & Jean Schneider Dunks **20**
Chuck Geurts & Theresa Rosik-Geurts **10**
Mary Schuenke Hughes & James Hughes **5**

Dean's Club

Julie & Mike McCormis **20**

Main Hall Club

Greg Bollom & Kathleen De Mets **10**
Jim & Christine Hennessy
Janet & Steve Mashl **5**
Kelly Rafferty Swietlik & Walt Swietlik
Lisa* & Keith Vanden Avond **20**

Founder's Club

Bob & Marcia Bouressa **5**
Lisa* & Stephen De Sieno
Mike & Cynthia Devine **20**
Mary & Tim Haley **20**
Jean & Jim Hartnett
Laurel & Mark Hornick **20**
Barb Navickas Johnson & Paul Johnson **20**
Barb Kane **20**
Doug & Phoebe Kitson
Bob Koeller **5**
Tim Metzler & Meg McIlwee Metzler
Fred Miller & Lisa Hamilton **5**
Nancy & Donald O'Neill **5**

HONOR ROLL OF DONORS 2016-17

Linda Panszczyk 10
 Mary Remiker Schenian & Terry Schenian 20
 Lisa & Paul Schilling 5
 Maureen Burns Schmidt
 Kate Noth Shadid & James Shadid 10
 Nancy & Peter Shore 20
 Murf & Neil Vandenberg 20

Participating Member

Dan & Sandra Bach
 Kathy & Tony Brice 5
 Susan Bronken 5
 Pat & Becky Connor
 Kurt & Catherine Dulka
 Amy Goudzwaard & Jeff Goudzwaard 20
 Ann Halbach & Daniel Halbach
 Marie Resch Hermus & Donald Hermus
 Mike & Rosemarie Hogan
 Leanne Locklin
 Stephen O'Toole 20
 Beth & Mark Rybakowicz 20
 Judy* Heezen Tegge & Mark Tegge 5
 Scott & Ann Vanden Heuvel
 Anne & Bruce Wiegman 10
 Pat Howard Woytek & Bernard Woytek 10

Class of 1983

Participation: 9.5%

President's Club

Tom & Diane Campion 20
 Bill & Jaclyn Rehm 5
 Theresa Rosik-Geurts & Chuck Geurts 10
 Bob Tomasetti & Kathleen Fanning 20

Dean's Club

Phil Behling & Liz Brien Behling 20
 Eileen Butch & Tom Balthazor 10
 Joe & Lisa Fazio 10
 Keith & Amy Noskowiak 5

Main Hall Club

Melissa Brabazon Braun & Dale Braun 20
 Jan Wagner 20

Founder's Club

Kathy & Thomas Adrians 20
 Natalie Braspeninckx-Zellner & Roger Zellner 10
 Beth Beimel Clabots & Gregory Clabots 20
 Steve & Alina Globis 20
 Patty & Edward Gromala
 Paul & Michelle Hirschboeck 20
 David & Debbie Klegin
 Mary Wolff Koenigseder & Peter Koenigseder
 Paul & JoAnn Maranan 20
 Lori & Phil Menzner 20
 Bill & Twila Meo 20
 Meg McIlwee Metzler & Tim Metzler
 Peggy Burns Pichler & Dan Pichler 10
 Kevin Poehls 10
 Barb & Gregory Quigley 10
 Terry & Michael Sullivan 10
 Mary & David Tesch

Tom & Rose Ward 5
 Kevin & Cynthia Webb

Participating Member

Jim & Sue* Block
 John Boyd & Lisa Helland Boyd 20
 John Burke & Tracy Alpert
 Greg & Jane Eiting
 Mary & Pat Hermesen
 Michelle & Michael Hokenson 5
 Melanie Radzicki McManus & Edward McManus
 Pat Phelan 5
 Joe & Joan Phelps 5
 Pat & Donna* Pirman
 Judi & Rob Ryan 5
 John Simonet & Beth Sorenson Simonet
 Anne & David Sprout 5

Class of 1984

Participation: 10.9%

President's Club

Jean Schneider Dunks & Pat Dunks 20
 Kathryn & Michael Martell
 Tim & Barbara Michels 20
 Tom Purtell & Jocelyn Hair Purtell 10
 Sharon Solfest 20
 Jim & Amy Viola 10

Dean's Club

Deb De Bruin 20
 Joe Emmerich & Beth Crowley Emmerich 5
 Jerry Lang & Maria Weber 20
 Grace Meyer 20

Main Hall Club

Dale Braun & Melissa Brabazon Braun 20
 Dan & Ann Costello
 Clare Guse † & Brian Wichman 20
 Lisa & Jimmy Madagame 10
 Chuck & Renee Peters 20
 Carol* & Steve Wilda 10

Founder's Club

Paul & Ann Bauer 5
 Joe & Khristy Beck
 Chris & Jeff Christie 20
 Tim & Laura Collins 20
 Mike Dauplaise & Bonnie Groessl 5
 Sheila Fitzgerald & Eric Johnson 10
 Claire Flierl & Mark Panarusky 5
 Jim & Jean Hartnett
 Jerry Haske & Linda Bekkers Haske 20
 Rick & Andrea Hearden
 Jodi & Alan Holman 20
 Mark & Katherine Missurelli 20
 Tim & Winora Orcutt 5
 Brian & Kathi Pritzl 20
 Carolyn & Jeffrey Radtke
 Cori & Daniel Romanesko 20
 Dawn & Todd Schroeder
 Peter & Maria Vandenberg 20
 Teresa Van Horn
 Jeff* & Karen Verkuilen 20

Participating Member

Lisa Helland Boyd & John Boyd 20

Colleen Caine & Mike Lemon
 Kayne & Keith Coleman
 Patricia & David Gremore 10
 Pat & Mary Hermesen
 Julie & Patrick Nolan 10
 Rita & Dennis Pampel 20
 Mark & Catherine Randerson 20
 Cheryl & Francis Shefchik
 Mary Ann & Howard Sorensen
 Jeff & Candie Vande Loo
 John & Mary Wilde 20

Class of 1985

Participation: 14.6%

President's Club

Ann Harty 20
 Andy Lampereur & Chris Estel Lampereur 20
 Jocelyn Hair Purtell & Tom Purtell 10
 Mary Ellen Schill 10
 Steve & Kaye Schneider
 Kathie Klister Svabek & Larry Svabek 20
 Amy* & Tom Vandenberg 5
 Bill Van Ess* 20
 Kathe McNamara Weinman & Lee Weinman 10
 Ken & Carolyn Zacharias 20

Dean's Club

John & Peggy Comerford
 John Corbett & Polly Hansen
 Kate Hogan & Mark Rudolph 20
 Cathy & Paul Lombardi 20
 Mike O'Brien & Colleen Hickey O'Brien 10
 Julie Tebo & Paul Danes 10
 Bill & Carlyn Tochterman 20
 Jennie Vanden Burgt

Main Hall Club

Liz Brien Behling & Phil Behling 20
 Mary & Steve Bollom 20
 Kate Genell Burns & Gregory Burns 10
 Ann & Dan Costello
 Betsy & David Cypcar 20
 Ann & Michael Hoernke 20
 Paul & Claudia Olejniczak 20
 Steve & Carol* Wilda 10

Founder's Club

Jenny Stack Bau & Jeff Bau
 Barbara Briick
 Dan & Judy Dudek
 Peggy Walsh Dull
 Sally & Tom Groleau 20
 Annette Gatto Hennessy & John Hennessy 20
 Megan & Fred Johnson
 Paul Lantolf 20
 John & Julie Lynch 10
 Lisa Fry McRae 10
 Kevin McTernan & Eilena Sharapata McTernan 20
 Dan & Joan Perrone 20
 Buck & Karen Rogers 5
 Scott & Cheri Simonet
 Meg & Michael Stapleton
 Shannon McCarthy Thaeler & Andrew Thaeler
 Dorothy Unger 5
 Ty Vannieuwenhoven & Joann Amend

Ken Zilch & Amy Sager
 Zilch 5

Participating Member

Joe Bougie & Heidi Dorazio-Bougie
 Dave & Lori Bradish 5
 Donna* & Paul* Chamberlain
 Dan & Maureen Chopp 20
 Matt & Donna Dickhut 10
 Renee Hansen Flesch & Charles Flesch 20
 Brother Steven J. Herro, O.Praem.*
 Judy Jacques 20
 John & Janice Janssen 5
 Joe & Lori Kools 5
 Dennis & Kimber La Plante
 Karen Rowan Lieser & James Lieser 20
 Lauren & Tom Loftus
 Andy Masterson & Ed Luisi
 Kathy & Mark Pabian
 Henry & Kristin Quinlan
 Laurie & Frank Restifo 20
 Nancy Adamson Reuter & Christopher Reuter 5
 Patty & Joseph Steigerwald
 Dan Van Veen
 Margaret Whatley

Class of 1986

Participation: 8.4%

President's Club

Bill & Sharon Boehme 20
 Paul & Laura Bruce 20
 Mike & Sherry Daniels 5

Dean's Club

Colleen Hickey O'Brien & Mike O'Brien 10

Main Hall Club

Tom Chernesky & Linda Dorn Chernesky

Founder's Club

Jeff Bau & Jenny Stack Bau
 Linda & James Bousley
 Theresa* & Deryl Dew
 Mike & Connie Diamond
 Terry & Ellen Jack
 Eilena Sharapata McTernan & Kevin McTernan 20
 Jon & Yoko Moss
 Janeen & James Olson 10
 Chris Parrilli & Monique Jeanquart Parrilli 20
 Debby & Brian Pasterski 10
 Anne & Scott Rieckhoff 20
 Ellen Ripp
 Karen & Buck Rogers 5
 Lisa Carnot Salter & Dave Salter 20
 Regan & Aaron Shepley 20
 Tara Brennan Torkelson & Erik Torkelson 20
 Chris & Randy Vanden Houten 5
 Cindy & Michael Wyckoff
 Amy Sager Zilch & Ken Zilch 5

Participating Member

Jack & Michelle Bahnaman
 Lori & Dave Bradish 5
 Maureen & Dan Chopp 20
 Nancy & Marty Christensen
 Katie & Douglas Denlinger 20

Jacqui Kraft Engebos & Rick Engebos 10
 Liz & James Jung
 Colleen & William McNulty
 Elizabeth & Mark Neuville
 Laura Wyrembek Shutock & Mark Shutock
 Megan Sokolowski 20
 Jerry & Jacqui Tietz

Class of 1987

Participation: 11.9%

President's Club

Laura & Paul Bruce 20
 Emo & Mary Dellanina 20
 Jean & Bob* Horn 20
 Chris Estel Lampereur & Andy Lampereur 20
 Camille Coppens Nicklaus & Todd Nicklaus
 Carolyn & Ken Zacharias 20

Dean's Club

Deborah & John Collins 5
 Mary Clare Miske 20

Main Hall Club

John* Arndorfer & Mary Carnazzo
 Brian & Molly Hughes
 Kathy Loewen 20
 Julie* & Shawn Massey 10
 Beth* Pier & Karen Hermann 20
 Joe Siekierski & Wendy Scherschel Siekierski 20
 Pat & Sandra Tures

Founder's Club

Sue & Kenneth Baert 20
 Judy & Dan Dudek
 Curt Esser 20
 Karen & Mark Gall 20
 Chantal Hammer
 Linda Bekkers Haske & Jerry Haske 20
 Tim & Ann Healy 20
 Cindy Helson
 Michelle Klein
 Kathy & Pat Kohl 10
 Sue Marti & Jay Marti
 Jane Missurelli McTernan & John McTernan
 Tim & Ann Mundt
 Carleen & Tom O'Brien
 Monique Jeanquart Parrilli & Chris Parrilli 20
 Chris Pier
 Doreen & Thomas Potter 10
 Chris & Anthony Roberti 20
 Len & Carolyn Svabek
 Kelli & David Swisher
 Rich & Beth Tengowski
 Pat Cassidy Tykowski & Joe Tykowski

Participating Member

Nick & Royanne Candotti
 Joy & Bob Gerdes
 Missy & Jeff Guidinger
 Jim & Maureen Hatchell 10
 Mary & Brian Huettl
 Laurie & Robert Kiefaber
 Tom* & Sarah Larsen 20
 Karen & Christopher Leonard
 Tom & Lauren Loftus
 Dan & Jennifer Mackin
 Tucker & Ann Molitor
 Patty & James Riedel
 Therese & Thomas Scheetz

Karen & Kenneth Sigl
 Dennis & Karen Stephani
 Suzanne Swiderski
 Steve & Kathleen Van Lieshout 20

Class of 1988

Participation: 9.9%

President's Club

Tao & Xiaomei Huang
 Christine & Robert Loose

Dean's Club

Ron Altenburg 20
 Theresa Roetter & Mark McColloch 10

Main Hall Club

Linda Dorn Chernesky & Tom Chernesky
 Kathleen Jackson 5
 Matt Lang & Kerry Smits Lang 10
 Pat Olejniczak* 10
 Debbie Prette 5
 Troy & Lori Roovers
 Wendy Scherschel Siekierski & Joe Siekierski 20

Founder's Club

Steve & Sarah Abts
 Sue Wilde Antolec & Bob Antolec
 Rich & Carol Carani 20
 John & Deborah DeBoth 5
 Curt Detjen 10
 Connie & Mike Diamond
 Mark & Karen Gall 20
 Brian Garvin 20
 Jill Beardsley Gonzalez & Daniel Gonzalez 10
 Al Gripretog 20
 Bridget & Frederick Haubold 5
 Mike & Tracy Infante 20
 Jill Jacques
 Mike & Lynn Jadin 20
 Kipp Karakas* 5
 Karen Kloida 10
 Kathy & John Lombardi 5
 Twila & Bill Meo 20
 Frank & Lisa Pagura
 Scott & Anne Rieckhoff 20
 Erik & Lori Rutherford
 Tom & Nicole Schroeder
 Jim Sharp
 Brad Skof
 Andy Szymanski

Participating Member

Joe & Kathy Baumann
 Maria & Paul Buehler
 Lisa & Joseph Draves 20
 Barb & Ed Hammond
 Maureen & Jim Hatchell 10
 Sarah & Tom* Larsen 20
 Dawn May & Stanley Johnson
 The Rev. James P. Neilson, O.Praem.*
 Laura & David Owens 10
 Jean Doucette Paque & Bob Paque 5
 Joan & Ed Shanahan 5
 Linda Wanless*
 Bobbie Browne Warner & Rodney Warner
 Cathy Wavrunek
 Steve & Marilyn Wronkowski 20

HONOR ROLL OF DONORS 2016-17

Class of 1989

Participation: 10.6%

President's Club

Sharon & Bill Boehme 20
Kevin & Connie Michels 20
Laura* Lis Pasternak &
Frank Pasternak 5

Dean's Club

Kate* Sabish Geenen &
Robert Geenen 20

Main Hall Club

Kathy Slattery Keith & Jeff
Keith 20
Kerry Smits Lang & Matt
Lang 10
Dave & Ruth Sauter
Mitch Wise

Founder's Club

Joan & Allen Barker
Carrie & John Blazel 20
Jeff & Tammy Brodzeller
Kay Casper
Cathy Clarksen
John & Kim Connelly 5
Jane Van Grinsven Demet &
Matt Demet
Rob & Mary Greifenkamp 10
Lisa & James Heise
Lisa & Brent Johnson
Chris & John Kelley 10
Becky & Gary Kowaleski 10
Jim & Patricia Montalbano 20
Mark & Neymi Nehring
Jennifer Frech Ryan &
Michael Ryan
Kevin & Linda Schneider
Steve & Sonya Schreck 10
Steve & Sandi Seiler
Brian Skaletski & Julie Beno
Skaletski
Beth & Rich Tengowski
Alison Van Duyse Walker &
Nickolas Walker
Mike & Lorraine Walsh 5
Alan Zarnoth 20

Participating Member

Mary & Daniel
Aschenbrener 5
Karen Bartelt
Melinda & Kenneth Brom
Grant & Josie Cheney
Matt & Kristine Crosby 5
Dorothy Giovannini
Lisa & Curt Haen
Rick Hujet
Joan & Peter Jindra
Mark & Jennie Le Mere
Jill & Richard Noffsinger
Heather & Robert Shebesta
Cathy & David
Vander Zanden 5
Kumiko & Steven Webb 20
Andy & Renee Witt
Sue & Todd Zimmerman

Class of 1990

Participation: 9.3%

President's Club

Cathy Biese Barnes &
John* Barnes 20
Brian* & Carol Bruess
Jim & Candy Domach 5
Todd & Susan Naccarato
Greg & Darcey Nicklaus 10

Frank Pasternak & Laura*
Lis Pasternak 5

Dean's Club

Lynie & Michelle Vincent

Main Hall Club

Lisa Rasmussen Boldt &
Larry Boldt 5
Debbie Schmidt
Mike & Koleta Whitehouse

Founder's Club

Jennifer & Greg Anderson 10
Megan Wood Bolin & Tom*
Bolin
Sarah Connor 20
Mike Douglas 20
Peter Graves
John & Chris Kelley 10
Joe Klodzinski 5
Ellen Lamarre 10
Jim Litz & Jacki Brieske Litz
Tim & Mary Loversky 5
Steve & Betsy Maliborski 5
Mark McCormick
Lynn Strojny Miller & Edward
Miller
Lisa & David Rajkovich
Karen Hucek Reschke &
Darren Reschke 20
Julie Beno Skaletski & Brian
Skaletski
Jim & Brook Stowers
Tim Strnad 10
Rick & Jonna Svabek
Maria Neuser Totzke &
James Totzke 20
Tim & Sue Van Gheem
Matt & Kathleen Waite

Participating Member

Yvonne Barbier
Karen & James Bassing 10
Duane & Linda Conklin
Jim & Elsie Fournier
Sarah* & Ian Griffiths 10
Elaine & Marvin* + Konrath
Tim & Carrie Labinski 20
Charles & Beth Mares
AnnMarie Marlier & Donald
Circo 20
Pat Reidy
Kim Van Grinsven Spittel &
Todd Spittel
Brian & Catherine Wallace
Renee & Andy Witt

Class of 1991

Participation: 6.5%

President's Club

Karen & Mike Bendel 20
Candy & Jim Domach 5

Dean's Club

Brian Gaughan & Annie
Gibbons Gaughan
Dan Wedige

Main Hall Club

Mike Collins 10
Brian & Kathleen Corrao 20
Dan & Nina Nelson 10

Founder's Club

Tom Allaire & Karen Mueller
Allaire
John & Jennifer Barnes 10
Craig & Karen Barrett
Kelly Chmielewski 5
Mike & Mary Ann Gozdecki 5

Andy & Michelle Gregory
Tricia Eckenrod Harris &
Christopher Harris
Jenny Harty 10
Sarah Diedrick Kasdorf &
David Kasdorf 20
Karen Fowler Latterell & Joel
Latterell 10
Gretchen Willems Luther &
Jarett Luther
David Olson & Kathy Burke
Olson
Tom Ploetz 5
Matt & Elizabeth Reidel 10
Maureen & Andrew Russell
Keith & Kristin
Van Den Heuvel 5
Sparky Vander Sanden 10

Participating Member

Kathy & Joe Baumann
Kim Nielsen Gregory &
James Gregory 10
Jim Hall
Steve & Sallie Jerovetz 20
Michele & Bill Laufer 10
Chad & Christine
Lemerande 5
Lisa & Bob Marcucci
Beth & Charles Mares
Rex Rubenzer 5
Cheryl & Richard Steffens
Kelly Hoban Van Handel &
Mike Van Handel

Class of 1992

Participation: 11.2%

President's Club

Chris Ariens 10
Stacy & Robert Cataldo
John Hart
Clay & Lori Naccarato 5
Bill & Audra Shropshire 10

Dean's Club

Keira Kelly-McCreery &
Joseph McCreery
Chris & Dan Van Alstine 10

Main Hall Club

Trisha Dickinson Lemery &
Todd Lemery
Jennifer Breidster Mattes &
Karl Mattes 5
Brent Weycker & Joanne
Shimon Weycker 10

Founder's Club

Erin Anger & John
Tomshack 20
Ken & Kristine Best 10
Mary & Jeffrey Burich 20
Doug & Roxanne Chronert 10
Amy Montague Clayton
Amy & David Gray 10
Mary & Robert Greene
Linda & Christopher
Gregory 10
Nancy Gritt*
Linda Infante 5
Kathy Licht 5
Jacki Brieske Litz & Jim Litz
Krisy* & Jon Lukens
Shannon MacNab 20
Wendy & Douglas Meidl 10
Kathy Burke Olson & David
Olson
Shannon & Bart Rabas 10
Karen & Kelly Rottier 5
Nicole & Brad Smith

Amy Wegand Stover &
Russell Stover
Sue & Tim Van Gheem
Mark & Nicole Wafie
Greg & Melissa Withbroe

Participating Member

Tom & Denise Abts
Erik & Katie Anderson
Paul & Susan Black
Cindy & Tim Bruecker
Deborah Jansch Gauthier &
Mark Gauthier 10
Brian Kerhin & Jill
Kettenhofen Kerhin 20
Pat Lynch & Jane Poklar
Lynch 5
Holly & Terry Maher
Bob & Lisa Marcucci
Brian & Nadine Mathu 5
Jim & Maureen Merkatoris 5
Jeanne Moore 5
Scott Nikolai
Justin & Dawn Ritter 5
Jamie & David Rodgers
Joe & Colleen Smidel
Tom & Susan Tengowski
Mike Van Handel & Kelly
Hoban Van Handel
Karina Willes
Pam Rizzi Winkels & Steve
Winkels
Brenda Winkler
Eric & Kelly Witzczak

Class of 1993

Participation: 11.3%

President's Club

Todd Cieslak

Dean's Club

Jon & Stacie Dooley 5
Kelly Messman Friedlander
& David Friedlander 10
Jennifer Quilty Rogers &
Kevin Rogers 5
Brian & Lindsay Stock

Main Hall Club

Mike Aleckson 10
Ann & Aaron Hilts 5
Catherine Manning 10
Siobhan Dockery Mueller &
Sander Mueller
Nina & Dan Nelson 10
Marcy & Miguel Nunez
Jannette Lahiff Ockenfels &
Ralph Ockenfels
Lucy Reeve 10

Founder's Club

Karen Mueller Allaire & Tom
Allaire
John & Amy Bastuga 5
Jenny Black Beehler & Jim
Beehler
Maureen Peterocelli Bober
& Glen Bober 20
Marina & Jason Bottiglieri 10
Mark & Heather Bougie 20
Chris & Kevin Brown
Roxanne & Doug Chronert 10
Chris & Joselyn Cichocki 5
Karen & Todd Cline
Bob Domach 10
Brian & Kathleen Donegan
Dan & Kerri Hurley
Eric Jacobson 5
Lynn & Kyle Kalmadge 5
Jim Lauer 20

Dan & Michele Metz
Heidi & Jacob Nagy
Jerry Noskowiak & Jane
Forgianni Noskowiak
Heather James Parker &
Brian Parker
Jamie & Steven Peters
Jenny Cox Stead & Gary
Stead 5
Matt Steffel
Brian & Colleen Thomas
John Tomshack & Erin
Anger 20
Lisa Berg Treichel & Craig
Treichel 10
Choua & Kanbao Vang
Judy & Dave Ward 5
Scott* & Martha Winkler
Kris & Rob Zeman

Participating Member

Anne & James Belcher
Jennifer Boehlke
Brad Christel & Dawn
Kissinger Christel
Mark & Yvonne Ebinal
Marnie Hade
Mike & JulieAnn
Jarentowski 10
Gina & Michael Jensen
Scott & Melanie Lambie
Christina Leiterman
Jamie & Shani Liszka
Diane & William Martin 20
Steve & Margo Renikow
Doc & Maria Schaefer 5
Melodee Steeber
Colleen Kane Tadych & Rich
Tadych

Class of 1994

Participation: 9.0%

President's Club

Brian & Lynn Bunkelman 10
Nancy Karls & Chris Dale 20
Matt Knoepke
Mike McEvoy & Nicci
Gentine McEvoy 20

Main Hall Club

Lori Feiro
Todd & Deanna Heid 5
Pat & Jodi Keller 10

Founder's Club

Bethany Zervas Ames &
Christopher Ames
Brian & Jenny Baker
Jennifer & Richard
Chancellor 5
Annette & Daniel Cleary 10
Gerard & Linda Deprez 10
John Gettelman & Kathryn
Meyer Gettelman 20
Michael & Jennifer Haderer
Anjana Jain Hansen &
Hans Hansen
Paul & Wendy Hartman 5
Jeff & Heather Hoffman 20
Keri & Dan Hurley
Jesse & Christine Lamberg 10
Dan LaViolette & Samantha
Fisher LaViolette 10
Janet Lobacz 5
Denise Myran Martin &
Thomas Martin 5
Chad & Jennifer McGinn
Jane Forgianni Noskowiak &
Jerry Noskowiak
Dave & Jennifer Rice

Tia Dutter Schumacher &
Darin Schumacher
Dave & Judy Ward 5
Sara McGee Woelfel & Daryl
Woelfel 20

Participating Member

Tom & Tiffany Benkowski
Denise Delorto Brogan &
John Brogan 10
Lisa Burkart Chengary &
Dan Chengary
Jodi & Jenny* De Cleene
Jody Erickson Donovan &
Mike Donovan 10
Jamie & Steven Hahn
Amy Macal Jambor & Mike
Jambor
JulieAnn & Mike
Jarentowski 10
Dennis & Michelle Keffer 20
Ellen & Jason Leigh
Jeryllyn Mackey
Bill Sherck
Mary Jean Shimek
Colleen & Joe Smidel
John & Stacey Stary
Malinda & Mark Tutt

Class of 1995

Participation: 7.5%

President's Club

Chris Dale & Nancy Karls 20
Beth Ryan Lunow & Matthew
Lunow 5
Nicci Gentine McEvoy &
Mike McEvoy 20

Dean's Club

Michelle Slaggie Schlehuder
& Thomas Schlehuder 10

Main Hall Club

Colleen Gill
Ruth & Dave Sauter
Kim & Matt Sullivan 10
Jim Waters & Elizabeth
Carlin Waters 20

Founder's Club

Anita & Thomas Apple
Keith Bair
Lynn Petersen Bub & Jason
Bub
Norah Collins 5
Kris Bonin Coppo & J.P.
Coppo
Denise Ferkey & Jeffrey
Swaluk 5
Kristi Gettelman 5
Katie Killeen
Jen Kobilca
Karen Loritz 10
Jenny Piontek Matzel & Eric
Matzel
Tracy Opicka
Kris Kushava Ott & Nathan
Ott 5
Camilla Schmitz
Craig Treichel & Lisa Berg
Treichel 10
Tara Bradley Williams &
James Williams 5
Paul & Catherine Woods
Chip Zaner
Nate & Kristina Zastrow 5

Participating Member

Todd & Crystal Blahnik
Chelsea & Peter Budde
Joyce Caris

HONOR ROLL OF DONORS 2016-17

Dawn Kissinger Christel & Brad Christel
 Brian & Shelley Cooper
 Jenny* & Jay De Cleene
 Kathie Toppe Ehlike & Scott Ehlike
 Sandy Juno*
 Michelle & Dennis Keffer **20**
 Michelle Marion Kutz & Brian Kutz
 Sara Benesh Pashak & Donald Pashak
 Ellen Wucherpfennig
 Piotrowski & David Piotrowski
 Jean Potter
 Mike & Heather Sitter
 Mike Skenadore

Class of 1996
 Participation: 7.6%

President's Club
 Leanne Knobloch & Dave Schug **10**
 Shannon Bauman Ward & Colin Ward **5**

Dean's Club
 Missy Karls & Jacob Corr **5**
 Brian Sethness **5**
 Jesse Sevcik **5**
 Troy & Gina Wolf

Main Hall Club
 Jenny & Bradley Andreae **10**
 Brian & Angelica Eschmann
 Ethan & Ilana Haas

Founder's Club
 Mike & Pam Berg
 Brian Blaha & Jill Wing
 Blaha **20**
 Maria & John Cancino **5**
 Amy & Gary Dennison
 Doreen Mitchell Drescher & Clint Drescher **5**
 Pat & Erin Emmons **5**
 Jason* & Joan Haen
 Steve & Carrie Hyde **5**
 Dave Jarock
 Beth Kurtz
 Samantha Fisher LaViolette & Dan LaViolette **10**
 Bev & Bernard Matheys **10**
 Lilia Mendoza
 Melissa Schmitz Moren **5**
 Angela & Gerald Rausch
 John* & Sue Seckel **5**
 Diane Draeger Thompson & Chris Thompson
 Wendy Bear Vandermause & Erik Vandermause **5**
 Suzy & Richard Young

Participating Member
 Tricia* & Jeff Brand
 Claire Rebarchik Brefka & Tom Brefka
 Liliya Davidova* **10**
 Mike Donovan & Jodi Erickson Donovan **10**
 Meghan Dorn
 Heather Locke Green & Ronald Green **5**
 Kathy* & Gene Hackbarth
 Kimber & Dennis La Plante
 A.J. & Denise Lemke
 Mark Margelofsky & Liza Zyskowski Margelofsky
 Ken & Becky* Nimmer **10**

Casey & Georgia Schetter
 Heather & Mike Sitter
 Amy Ouradnik Van De Hey & Richard Van De Hey **10**
 Jenna Jessen Wick & Jeffrey Wick **5**

Class of 1997
 Participation: 8.2%

President's Club
 Paula Hoitink Gentine & Louis Gentine **20**
 Russ & Charity Olson **5**

Dean's Club
 Dave & Sara Frieder

Main Hall Club
 Adam Boettner **5**
 Ed Dudek **10**
 Nate & Catherine Eastman
 Scott Feldner
 Dan Ryan & Jenny Pierzchalski Ryan **5**
 Nicki Schleis Styka & Dan Styka **5**

Founder's Club
 Chris & Thasja Ayers **20**
 Jodi & Matt Ciesielczyk
 Jackie Flynn & Colin Creech
 JoMarie Hoholik & Richard McAfee
 Cabrini Jablon* **5**
 Rae Sturzl Kollbaum & Kyle Kollbaum
 Amanda Mickelson & Thomas Pastijn **10**
 John O'Connor
 Joanna Rouse & Damon Hesse **10**
 Jenny Pierzchalski Ryan & Dan Ryan **5**
 Renee Schiemann **5**
 Jason Schreiber* **5**
 Dan Sitter
 Jim* & Nicole Strick **10**
 Bridget & Matt Sullivan **5**
 Chris Thompson & Diane Draeger Thompson
 John & Jennifer Weyenberg

Participating Member
 Jeff & Rebecca Duffrin
 Jamie & Jason Fonder
 Tim Grace & Heather Tanck
 Kevin & Jessica Kempf
 Kathy Klos **5**
 Melissa & Michael Mangan
 Michelle Gerard Mangan & Ryan Mangan
 Liza Zyskowski Margelofsky & Mark Margelofsky
 Jodi Koslow Martin & Mike Martin **10**
 Tammy & Timothy O'Connor **10**
 Teleia Pastore
 Scott Pearce
 Amy Poehls Rader & Mike Rader
 Michelle & Roger Wagner **10**
 Amy Trudeau Yurjevich & Rob Yurjevich

Class of 1998
 Participation: 5.6%

President's Club
 Chris & Michaela Adsit
 John & Carolyn Phillips

Colin Ward & Shannon Bauman Ward **5**

Dean's Club
 Nabali & Laila Bawa

Main Hall Club
 Chris Funk **5**
 Steve O'Connell **10**
 Carin Swanson Tijan & Sam Tijan **5**
 Melanie Berken Zacker & Ronald Zacker **5**

Founder's Club
 Sara Bork **10**
 Cory* Borys & Stacy Eckes
 Borys **5**
 Robyn Barry Bunkers & Darin Bunkers
 Betsy & Sean Fallon
 Nate & Coleen Feucht **5**
 Mat Hart & Emily Brodigan Hart
 Dusty Hutter **10**
 Charlie* & Kara Leiterman
 Claire Moroney-Tully **5**
 Erin Rebhan & Leopoldo Soto Arriagada **5**
 Karin Von Hodenberg

Participating Member
 Sean Beach
 Jill Schwartz Braun & Deron Braun
 Lonny Charles & Melissa Gerondale Charles
 Kelly & Rob* Downard **5**
 Vova & Hilda Gurov **5**
 Stacy Carlson Handeland & Jeffrey Handeland **5**
 Heather Hensler
 Paul Huber
 Jenny Jirschele **5**
 Renee LeCloux Kucharski & Dan Kucharski
 Lee Shefchik
 Tina & Jason Soukup
 Jen & Tim Sumiec
 Kevin & Sarah Tschudy
 Ni Yun **5**

Class of 1999
 Participation: 6.4%

President's Club
 Katie McNally Burns & Scott Burns **5**

Dean's Club
 Alexis & Brian Boyd **5**

Main Hall Club
 Roberta Burns & Clay Baros
 Amy Aurit Dwyer & Tommy Dwyer **10**
 Sonja Blihovde Henry & David Henry
 Rob May **10**
 Carrie* Zeman Miller & Paul* Miller **5**

Founder's Club
 Brian Barkowski
 Brian & Rose Dougal **5**
 Bob Ebben
 Andy Ferguson & Jill Wisniewski Ferguson **5**
 Liz Shields Keating & John Keating **5**
 Binky & Jill Kittinger

Jaime Henseler Leick & Richard Leick Jr. **5**
 Bridget Mackey
 Mary Deprez McCauley & Guy McCauley
 Trevor Peterson **5**
 Terri Schroth
 Scott & Amy* Sorenson
 Bill Stack **5**
 Josh & Sarah Tegen
 Jesse Wotruba **5**

Participating Member
 Amy & Greg Borley
 Mike Hamm & Heidi Brown Hamm **5**
 Sue Hoffer Holbrook & Jeffrey Holbrook **5**
 Scott Jewitt & Korren Hansen Jewitt
 Carrie Kiekhaefer
 Mike & Diane Lotto **20**
 Cheryl Dercks Mader & Doug Mader
 Sarah Elquist Martin & Slade Martin **10**
 Chris Merle
 Sara Schnoor
 Michele & Troy Stroessenreuther
 Kristin Stuhm-Mootz

Class of 2000
 Participation: 5.9%

President's Club
 Shelly & Travis Trepanier

Dean's Club
 Brian & Alexis Boyd **5**
 Steven & Anna Grunwald **10**
 Anthony & Laura Kraft **10**

Main Hall Club
 Travis & Amanda Dodge **10**
 Tommy Dwyer & Amy Aurit Dwyer **10**

Founder's Club
 Beth Olbinski Altschaf & Jeremy Altschaf **5**
 Courtney & Trever Athorp
 Greg & Amy Borley
 Jen Brost*
 Natalie & Chris Cahlamer
 Jamie Elliott Cousins
 Jennie Jansen Diedrich & Chris Diedrich **5**
 Sara & Daniel Dvorak
 Chad & Jeana Fuss
 Rachel Jarosz Ittner & Tighe Ittner
 Jessie Kohl Krowiorz & Josh Krowiorz
 Jenny & Travis Olson
 Bruce Schaumberg
 David & Erica Winkler **10**

Participating Member
 Robbi Filler Dewsnap & Chris Dewsnap
 Robin-Nicole Schuster
 Gaertig & Neil Gaertig **10**
 Korren Hansen Jewitt & Scott Jewitt
 Kristin & Nicholas Karnitz **5**
 Erin & Andrew Kenth **10**
 Chris Kimball
 Becky Lahti* **5**
 Erica Spantikow Liddle
 Cathy Pudlo

Erin Napralla Ruby & Paul Ruby
 Nicole White Smith & Scott Smith
 Mike* Szkodzinski & Tori Thomson Szkodzinski

Class of 2001
 Participation: 4.6%

Main Hall Club
 Shane Dickson* **10**
 Rob Mezera & Katrina Gengler Mezera

Founder's Club
 Chad & Laura Ashenberg **5**
 Beth* & Jim Borgen **5**
 Stacy & Patrick Burgess
 Chris Diedrich & Jennie Jansen Diedrich **5**
 Jill Wisniewski Ferguson & Andy Ferguson **5**
 Erin Hassing Gabriel & Chip Gabriel **5**
 Emily Brodigan Hart & Mat Hart
 Michelle Budzban Maresh & David Maresh **10**
 Katrina Gengler Mezera & Rob Mezera
 Caryn Harman Neumann & Mike Neumann
 Chris Pasternak
 Pete & Stacy Pfarr **10**
 Steven & Stephanie Remelius **10**
 Paul & Carrie Town
 Megan Turner
 Katie Reinhard Verboort & Luke Verboort

Participating Member
 Natalie Buhl **5**
 Katie McPartlin-Rusch **5**
 Arlene Helderman
 Montevecchio & Caesar Montevecchio
 Hollie De Ruyter Pedersen & Eric Pedersen
 Chris & Sarah White

Class of 2002
 Participation: 6.3%

President's Club
 Megan & John Demeter **5**
 Ellen Underwood Fischer & David Fischer **5**
 Ryan* & Melanie Wempe **5**

Dean's Club
 Carson & Allison Diltz **5**

Main Hall Club
 Anne Dwyer & John Wohlford **5**

Founder's Club
 Chris & Sadie Becker
 George Ermet **5**
 Chip Gabriel & Erin Hassing Gabriel **5**
 Shannon Goehner
 Chris & Jamie Hess
 Jeff & Stephanie Jamieson **5**
 Kara & Charlie* Leiterman
 Ryan Merle & Jenny Berres Merle
 Heather & Tyler Nooyen **5**
 Stephanie & Steven Remelius **10**

Nikki Young Scully & John Scully
 Laura Verbisky
 Mandy Metzler Werner & Jake Werner
 Laura Weiland Yaklin & Owen Yaklin **5**

Participating Member
 Erica Brammer Becker & Tom Becker
 Ann Wiesseckel Cataldo & Joe Cataldo **5**
 Bryant Coughlin & Brenda Wendt Coughlin **5**
 Megan & Nathan Jansen
 Ryan & Amy Kamien
 Lindsey Rehn
 Kristy Callan Rollo & Scott Rollo

Tyler & Amber Schwartz **10**
 Amy Tomashek-Thorson & Blair Thorson
 Molly Peterson Vander Velde & Jason Vander Velde
 Brooke Gebauer Walczak & Andrew Walczak

Class of 2003
 Participation: 6.3%

President's Club
 David Fischer & Ellen Underwood Fischer **5**

Dean's Club
 Chris & Rebecca Lundh

Main Hall Club
 Katie* & Mike Buchan **5**
 Angie Koutsios

Founder's Club
 Sara Baldock Baltus & Daniel Baltus
 Justin & Julia Behm
 Erin Boris
 Jill Boyle
 Mike Breunig
 Jess Thull Brundage & Peter Brundage **5**
 Mike & Sara Demerath **5**
 Sarah Derivan
 Leslie Barnes Deuchars & Jeremy Deuchars
 Erin Easterling Flood & Eric Flood
 Jess Wirth Flynt & Jeff Flynt **5**
 Kari Youngbauer Haas & Luke Haas
 Kendall & Luke Hansen **5**
 Shanna Hechmiovich
 Susan & Andrew Kolosso **5**
 Lisa Raethz Leiterman & Phil Leiterman **5**
 Pam & Kevin Manley
 Bart Mapes & Oriana Ly-Mapes **5**
 Patty Budzban Rohr & Keith Rohr
 Dan Schultz **5**
 Tracy Shaw Tomczyk & Drew Tomczyk

Participating Member
 Dannielle Ahrens Arneson & Shane Arneson
 T.J. & Lynn Decker
 Andrew Kersten
 Kelly Ladwig

HONOR ROLL OF DONORS 2016-17

Michael Levar & Frannie Kell Levar
Mike Lueder **5**
Jenny Berres Merle & Ryan Merle
Melissa Netzer Patton & Nick* Patton

Class of 2004
Participation: 5.5%

President's Club
Lauren Uildriks Winters & Adam Winters

Dean's Club
Beth* Blahnik Riebe & David Riebe **5**

Main Hall Club
Mike & Katie* Buchan **5**

Founder's Club
Kristy & Peter Andrews **5**
Jeremy Deuchars & Leslie Barnes Deuchars
Chad Fairchild
Eric Flood & Erin Easterling Flood
Kelsey & Andrew Gross **5**
Matt & Megan Hoesly **5**
Trevor Jensen
Elizabeth & Paul Johnson
Becky* Schmeisser McKean & Colin* McKean **5**
Jill & Nate Meyer
Renee & Shawn Offenbacher
Dave Salter & Lisa Carnot Salter **20**
Lisa & Mike Shannon
Jamie & David Silver
Janson Straub

Participating Member
Alex Blasky & Casey* Wopat
Amanda Bosdeck
Ben & Nichole Creamer
Bridget & Jeff Erwin **5**
Matt & Marie Kieckbusch **10**
Molly & Matthew Moulis
Elizabeth & Travis Oates
Jennifer & Steve Peterson **5**
Pat Rades & Christine Fossen-Rades **5**
Dave Vargas **5**
Jim Ziebka & Emily Kirby Ziebka **10**

Class of 2005
Participation: 5.2%

Dean's Club
Beckie Richert O'Connor & Kyle O'Connor **5**

Main Hall Club
Collin Jeanquart & Kristen Buettner Jeanquart **5**
Ed & Emily Ronsman **5**

Founder's Club
Jess Novitsky Brubaker & Reed Brubaker
Christa Von Knobelsdorff Foss
Elizabeth Fryda
John Gross **5**
Katie Ledesma Heinzen & Justin Heinzen
Stefanie Westerman Holland & Andrew Holland **5**
Paul & Elizabeth Johnson

Marcus Koehl
Colin* McKean & Becky* Schmeisser McKean **5**
Katie* & Ryan Ourada
Yuri Petrasz
Daniel Propson
Lindsay & Luke Spielman **5**
Erica & David Winkler **10**
Jill Yashinsky-Wortman & Roy Wortman

Participating Member
Molly & Ashley Booth
Brenda Wendt Coughlin & Bryant Coughlin **5**
Amy & Jake Dumke
Maribeth Frinzi*
Marie & Matt Kieckbusch **10**
Frannie Kell Levar & Michael Levar
Michelle Gunderson
Loewenhagen & Ken Loewenhagen
Paul Nicolaus & Kate* Whitman Nicolaus
Karen O'Connell
Al Swanke **5**
Jennifer Bostwick Todryk & Andrew Todryk
Emily Kirby Ziebka & Jim Ziebka **10**

Class of 2006
Participation: 4.6%

President's Club
Dan O'Kray & Brittany Sullivan O'Kray **10**

Main Hall Club
Andy Cote & Amy Van Straten Cote **5**

Founder's Club
Ali Schnese Alexander & Jonathan Alexander
Steve* Bessert & Rachel Wollersheim Bessert **5**
Jackie Zimbauer Bond & Nate Bond **5**
Lindsey & Aaron Kabat **5**
Tippy Moore & Stephanie Warpinski Moore
Lottie Leibham Schiil & Troy Schiil
Rachel Lammers Stephenson & Sean Stephenson
Danielle Brandmuehl Temple & Trevaniel Temple
Eric Wagner* **5**
Brian Wiehr **5**
A.J. Wood

Participating Member
Peter Bernardy
Jen & John Bowser
Chris Dean
Bob* & Kristen Forstrom
Julie Rice Hahn & Colin Hahn **5**
Kathryn Hankamp*
Kevin Kula
Kate* Whitman Nicolaus & Paul Nicolaus
Adam Piper
Rachel Costello Pridgen & Tim Pridgen
Rachel* Gonnering
Sonntag & Nick Sonntag

Class of 2007
Participation: 8.5%

President's Club
Brittany Sullivan O'Kray & Dan O'Kray **10**
John Simms

Dean's Club
Andrew & Amanda Winters **5**

Main Hall Club
Dan Costello
Kristen Buettner Jeanquart & Collin Jeanquart **5**

Founder's Club
Sara Baeten Barron & Steven Barron **5**
Melissa Bennetts
Nate Bond & Jackie Zimbauer Bond **5**
Andy* Caldie & Jessica Meske-Caldie **10**
Justin Dart & Ashley Gardner Dart **5**
Meghan Smith Geary & Kevin Geary
Matt & Sarah Olejniczak John* & Jennifer Sabo **5**
James Switzer **5**
Trevaniel Temple & Danielle Brandmuehl Temple
Molly VanDeelen **5**
Jenny Brice Vander Zanden & Adam Vander Zanden **5**
Mikael Virta
Jackie Stauber Wing & Sheldon Wing **5**

Participating Member
Tanya & Matthew Arentsen
Sandi Fagan Delvaux & Jason Delvaux **5**
Dan Fischer* **5**
Matthew Gajewski & Anne Maher Gajewski
Heidi Brown Hamm & Mike Hamm **5**
Katie Heitman & Mark Moore **5**
Anna Herrman*
Stefanie Jochman
Emily Osby Kiefer & Daniel Kiefer
Kristina Knesting
John Maki
Adam Mason
Mike & Sarah Muenster-Blakley
Dave & Stacey Nitka
Nina* Nolan Rouse & Shane Rouse
Toni Teeters
Renee Klein Totsky
Kristin Schauske Van Rite & Steve Van Rite
Liz Weigel **5**
Kelly Schauer Wildenberg & William Wildenberg
Casey* Wopat & Alex Blasky

Class of 2008
Participation: 5.8%

Dean's Club
Alex & Kelsey Konrad

Main Hall Club
Amy Van Straten Cote & Andy Cote **5**

Founder's Club
Dana Bald **5**
Brett Buboltz & Elizabeth Colletti Buboltz **5**
Patrick Clancy **5**
Joe Cohen **5**
Jesse Czech & Molly Dillon Czech **5**
William Falk* **5**
Margaret Gross
Kyle Jones & Heidi Kellas Jones
Jackie Koehl
David Lemon & Sara Podein Lemon
Abigail Scher **5**
Hannah-Mae Wick

Participating Member
Heidi Berner Bimmel & Todd Bimmel **5**
Cristi Burrill* **5**
Cody Craig
Stephen Cunningham & Meghan Engsberg Cunningham **5**
Chelsea Faase*
Christine Fary
Anne Maher Gajewski & Matthew Gajewski
Amelia* Froelich Holman & Michael Holman
Alissa Kurek **5**
Ryan MacDonald
Jeffrey Pentek
Samantha Quinn **5**
Maya Zahn Rhine & Tison Rhine
Brian Schweig **5**
Steven Strohmaier

Class of 2009
Participation: 6.8%

Main Hall Club
Rachelle Barina

Founder's Club
Tyler Bargaquast **5**
Rachel Wollersheim Bessert & Steve* Bessert **5**
Cullen Braun
Dan & Lisa Brunelli
Cory & Flora Fuller
Jenna & Ben Johnson
Stephanie Mashl
Matt & Amy Briski Muenster **5**
Kristi Nelsen Parizek & Graig Parizek **5**
Ben Petry
Adi Redzic*
Teresa Amman Reilly & Jay Reilly
Travis Vanden Heuvel* & Jessica Schadrie Vanden Heuvel **5**
Darryl Wesener
Sheldon Wing & Jackie Stauber Wing **5**

Participating Member
Ashley Graybill Akins & Jason Akins
Steph Birmingham
Margaret Bodnovich
Gina Bortel*
Anthony Cacciatore
Jordan Cappaert*

Meghan Engsberg
Cunningham & Stephen Cunningham **5**
Jeremy Gezella
Brandon Gigot & Sara Leinfelder Gigot
Nicholas & Renee Grimm
Daniel Kiefer & Emily Osby Kiefer
Billy* Korinko & Monica Von Rueden Korinko **5**
Kelsey Marsh*
Katie Trzaska Miller & Zach Miller **5**
Jim Rohde
John Savillo
Erin Thorson
Ryan VanderMey & Kristin Demet VanderMey
Bob Vickman & Renee Wenig Vickman **5**
Christopher Wells & Sara Abrahamian Wells
Natalie Wolicki
Jenna Heinrichs Wright & Michael Wright

Class of 2010
Participation: 6.1%

Main Hall Club
Colin Finn & Michelle Michels Finn

Founder's Club
Tyler Allen
Alex & Kelly Kocken
Zach Linsmeyer
Matt McComis
Amy Briski Muenster & Matt Muenster **5**
Rachel Obligato
Kristin Brandt Redig & Nate Redig **5**
Peter & Sara Romenesko **5**
Jenny Scherer
Sam Tikka & Marisa Trakanovich
Jessica Schadrie
Vanden Heuvel & Travis* Vanden Heuvel **5**
Travis Vroman
Megan DePrey Wheeler & Shane Wheeler **5**

Participating Member
John Barrett
Kelsey Boldt
Sara Leinfelder Gigot & Brandon Gigot
Monica Von Rueden Korinko & Billy* Korinko **5**
Dave Lachman
Kassie Lang
Andrea Liebelt
Ryan Lobeck
Alex Mattke
Tom McCarthy **5**
Brian & Kelly Peterson
Mary Husslein Rafel & Robert Rafel
Kathryn Roy
Paul & Carrie Schweigl
Casey O'Connell Scott
Todd Sheedy
Katy & Nate* Tackaberry
Ally Yankle
Andrea Osgood Zaczyk & Christopher Zaczyk

Class of 2011
Participation: 5.7%

Founder's Club
Lori Evans*
Nicholas Palm **5**
Scott Pulak
Kyla Van Dehy
John Weninger
Eddie Wire

Participating Member
Jessie Dorfler
Tim Freundl
Anna* & Erik Hoefner
Mary Jung
Maren Knutson
Mackenzie Laska
Ellen Majowski
David Mason
Katelyn Molash
Anne Mueller
Molly Muenster
Kailin Olejniczak Perugini & Jason Perugini
Alex Popov
Brodie Reuter
Keenan Rogers
Dann Schneider*
Stephen Schumacher
Nicole Seidel*
Brandon Soris
Mary Kate Stefanowski
Nikki Swanson
Kristin Demet VanderMey & Ryan VanderMey
Logan Vander Wyst
Renee Wenig Vickman & Bob Vickman **5**
Michael Wodarczyk
Kayla* Krueger Zweerink & Jordan Zweerink

Class of 2012
Participation: 7.3%

Main Hall Club
Michelle Michels Finn & Colin Finn

Founder's Club
Brent Barton
Taylor Gostomski **5**
Nicole Jagielski
Joe Jones
Tim Kasprzak
Brigid O'Brien
Katie Oreshoski
Ryan Pepin
Emily Schudrowitz
Brittany Draxler Suckow & Philip Suckow
Chris Swietlik
Adam Warner

Participating Member
Chris Briski
Sarah Bump **5**
Megan Domnick
Matt Evans
Heather Grah
Logan Hollensteiner
Rebekah Knitt
Jay & Cindi Lonick
Ben Lucarelli & Molly Maher Lucarelli
Melissa Menne
Gretchen Panzer
Erica Pohl
Sienna Rauterkus
Rachael Rogers

HONOR ROLL OF DONORS 2016-17

Jared Simon
Kelsey Timm
Sarah Titus*
Kenny Vottero
Kaitlyn Wessing*
Tony Zacharias & Kayla
Wojciechowski Zacharias 5
Amanda Zahn

Class of 2013
Participation: 3.1%

Founder's Club
Bonnie Halberstadt
Michelle LaLuzerne

Participating Member
Joe Conti
Tim Dunn*
Alyssa Engelman
Abbygaile Mushero Jadin &
Taylor* Jadin
Katie Killian
Bob Krueger
Claire Westlie Lauer & Bryan
Lauer
Erin McShea
Erika Quinn
Elizabeth Robertson
Tyler Seidl & Karissa Kaiser
Seidl
Leigh Smalley
Andy Strenski
Taylor Tencate
Andrew Verfuert
Kayla Wojciechowski
Zacharias & Tony Zacharias

Class of 2014
Participation: 5.9%

Founder's Club
Brandon Gries
Josephine & Joel* Mann
Paige Allie Venstrom &
Andrew Venstrom

Participating Member
Ryan Abendroth
Katie Aluia
Hannah Andrekus
Jesse Borlen
Kari Braatz
Hannah Favret
Luke Frommelt
Abby Gildernick*
Bridget Hickey
Alexa Jacobsen
Taylor* Jadin & Abbygaile
Mushero Jadin
Jaclyn Kerner*
Jolene Kerner
Rachel Maala Lensmire &
Matthew Lensmire
Chad Lunggren
Travis Mason
Kelley McComis
Erin McQuinn
Julia Muscarello
Sean O'Regan
Bobbie Parent
Keri Pietsch*
Austin Plier
Anthony Pollman
Lauren Pritzl
Austin Prusha
Valerie Rucinski
Karissa Kaiser Seidl &
Tyler Seidl
Andi Senne
Gavin Strawn

Drew Tangney
Kristen Vincent
Haley Vraney

Class of 2015
Participation: 7.1%

Main Hall Club
Danielle Brockert
David Riebe & Beth*
Blahnik Riebe 5

Founder's Club
Levi Budz
Heidi Hablewitz
Lauren Janes
Becca McHugh
De'Ette* & Russ Radant 5
Heston Swallow

Participating Member
Jordan Baker
Brianna Bittner
Ashley Bondarowicz
Kathryn Botchner
Patrick Burke
Alex Clemetson
Katie Conlon
Randy Crevier
Sarah Czarnik-Neimeyer*

Phil Gries
Steven Hofacker
Hayden Hoffmann
Allison Honzik
Lauren Kleiman
Abby Landgraf
Mariah Lieser*
Rebecca Liming
Joe Lyons
Kaitlyn Miller
Amanda Mohr
Joshua Mueller
Emily Rasmussen
Connor Romenesko
Troy Rottier*
Dan Sisler
Lily Space
Kate Stel
Marisa Strothenke
Claire Tocco
Katie Vanden Avond
Clara Wendland

Class of 2016
Participation: 10.6%

Founder's Club
Emily Vetter

Participating Member
Bailey Arndt
Andrew Baert
Taylor Baltus
Carly Barry
Laura Bontrager
Rachel Brotz
Abby Brzezinski
Emily Chandler
Brooke Draxler
Breanna Everetts
Becky Fredrickson
Veishea Grebin
Tyler Hacker
Holly Haver
Angel Hon
Andrew Janquart
Alexis Klismet
Olivia Koehn
Sarah Lambert
Emily Laufer
Liz LeCaptain

Allie Maier
Abigail McEnroe
Emily McGrath
Danielle Mehl
Katie Mills
Madi Murray
Sarah Nier
Allison Parra
Tyler Platz
Annmarie Riva
Kea Schmuhl
Breanna Schuett
Brittani Seidel
Kristen Siekierski
Kendra Simon
Brittney Stanford
Emily Steffanus
Cassie Terrien
Michael Voigt
Charlotte Walsh
Erich Wegenke
Matt Zacharias
Ashley Zahn
Tommy Zakowski

Class of 2017

Founder's Club
Erin Artz
Terrie* & Jim DuBois
Quinlan Hillesheim
Hannah Miller
Jacob Schneider

Participating Member
Lenka Craigova
Mary Papham
Kandice Sanders
Aly Tomey
Shelby VanRossum
Joe Zizzo

Class of 2018

Participating Member
Lauren Adams
Alexa Brill
Fiona Hehir
Mackenzie Timmer

Class of 2019

Founder's Club
Samuel Senerchia

Participating Member
Logan Lamers
Jillian Reynolds
Kjierstan Wallace

Class of 2020

Founder's Club
Adriana Bink
Trevor Hawkey
Wendy Leiterman*
Grayson Madey

Participating Member
Samuel Killian

Alumni of Graduate Programs

Class of 1994

Participating Member
Andrea & Daniel Sabor

Class of 1995

Participating Member
Tony & Jackie* Staley

Class of 1996

Founder's Club
Bonnie & Douglas Moquin

Participating Member
Shane & Susan Lagerman

Class of 2000

Participating Member
Leslyn & John Hooper

Class of 2001

Founder's Club
Daniel & Rose Turba 5

Participating Member
Jean & Richard Simons

Class of 2002

Dean's Club
Tim & Sue Reilly 10

Founder's Club
Judith & Robert
Vandenberg 20

Class of 2003

Founder's Club
Janice & Gerald Kehoe

Class of 2004

Participating Member
Christine Fossen-Rades &
Pat Rades 5

Class of 2005

Participating Member
Mike & Linda Grzeza 10
Randall Weddig

Class of 2006

Founder's Club
Tony Carbrello* 5

Class of 2007

Founder's Club
Victoria Tanck

Participating Member
Natalie Buhl 5
Cyril Klistner
Kathleen & Wesley
Vander Velden

Class of 2008

Participating Member
Paul* & Donna*
Chamberlain

Class of 2009

Founder's Club
Pat & Terry Ratajczak 5

Class of 2011

Founder's Club
Shane & Sheila Kohl

Participating Member
Kevin* & Jodee DeCleene

Class of 2013

Participating Member
Mike* & Mary Counter 10

Class of 2014

Participating Member
Najla Bonahoom-Sluder

Class of 2016

Dean's Club
Jon & Yvette Wilber

Founder's Club
Curt Kowaleski*

Class of 2017

Founder's Club
Eric Wagner* 5

Participating Member
David Mason
Steve & Jackie* Schubring

Friends

President's Club
Friends of St. Norbert
College
Jessica & Frank Abnet
Leila AbuJamra
Debra Alder & Jeffery
Scherer
Bob Ambrosius
Mimi Ariens 20
Tracy & Thomas Arndt 5
Bob & Sally Atwell 10
Errico & Patrizia Auricchio 10
Rick* & Ginny Baer 20
Cathy Biese Barnes & John*
Barnes 20
Bruce & Carol Bell 20
Jim Beno
James & Jean Bleick
Dan & Penny Bollom 20
Stuart & Cindy Brotz 20
John & Joan Brusky 20
William Buerschinger
Carol & Bob Bush 20
John Calawerts
Mike & Rocky Calawerts
Peter Cardinal 10
Ken & Patricia Ciak
Jane LaForce Cinquini &
Tony Cinquini
Jim Cuene 20
Jonathan & Susan Darling
Dennis* Day & Renee*
Raddatz Day 20
William & Roseann
Dichraff 10
Dan & Nancy Dickinson 20
Edward & Barbara Dorff 5
Eliot* & Bonnie* Elfner 20
Barbara & Thomas Florack 5
Phil Flynn & Lois Golde
Caryne Robitaille Forster 10
Fran Chapman Frigo 20
Jerry Ganoni
Paul & Carol Gehl 20
Louis & Michele Gentine 20
Bob Gerschke † 20
Daniel & Jean Gilman
Lynette* & Frank Green 5

Mike & Leanne Haddad 10
Mike Hamerlik
Chris & Evie Hartwig
Carol Hartly 20
Ernest & Joan Harvey 20
Phil Hendrickson † 20
Mark & Debra Higgins
Jerry & Pat* Hock 20
Margaret Hoffmann 20
Jim & Lori Jansen 5
Mary Johnson 20
Jeff* & Kay Kanzelberger 10
Dick & Maryann Kasper
Joseph Keenan
Herb Kohler &
Natalie Black 10
Dave Krause 10
Billie Kress † 20
John Kress 5
Julie-Anne & Jim Kress 20
Bill & Jane Kroschel
Bernard & Karen Kubale 20
Tom* & Deb Kunkel 5
James LaForce & Stephen
Henderson
Patty LaForce & Jack
Gibbons
Steve & Lori LaLuzerne
Allen & Elaine Lamers 10
Fred & Kathy Lamont 20
Tom & Margaret Lang 20
Tom & Bev Lisle 20
Jim & Mickey Lunney 20
Bill & Julie Magoon
Bob & Elizabeth Manger 10
Ed & Terri Martin
Dean & Mary Martinelli
Frank Mattia 5
Ruth Mettner 20
Jeremy & Karen Metzler 5
Ed Meyer & Mary Ellen*
Troup 20
Ruth Michels 20
Shirlyn Miller 20
Mark Murphy
Jack & Christy Newman
Phil* & Lorrie Oswald 5
Rick* & Cindy* Poss 10
Chris & Cheryl Randazzo
Sharon Reeves 5
Peter & Kathleen Reines 20
Carl Reinhold & Eileen
Kehoe 10
Dick & Sharon Resch 5
Minnie Ritchay 20
June Robinson 20
Fred & Ann Rouse 20
Joe & Sue Schinken 20
Karen & Karl Schmidt
Pat Schneider 20
Paul & Nicole* Schneider
Charles & Elizabeth
Schrock 10
Grace Sehring 20
Kathi Seifert
John & Michelle Simms
Mark Skogen 5
Roland & Sue Ellen
Stephenson 10
Jane Stewart 20
Larry & Rose Sur 10
Dick & Catherine Terry 20
Ed Thompson 20
Arleen Vanden Heuvel
Marianne Van Drisse 20
Pat Van Essen
Julie & Randy VanStraten 5
Dave & Jane Voss 5
Kurt & Kim Voss 5
Carol Wakeman 20

HONOR ROLL OF DONORS 2016-17

Tracy & Wally Waldhart
Thomas & Andrea Waller
Jack Walter
Mary Watermolen † 5
Ron & Colleen Weyers 10
Jim & Kathryn Wochinske 10
Jim Yocum 20
Steve & Diana Yonke 5
Dan Young
Mary Zaborski 10
Tod Zacharias

Dean's Club

Lucy* & John Arendt
Garritt Bader
Maureen Barrett 5
Tony* & Bonnie* Berken 20
John & Jan Butz 10
Jonathan Dunker
Midge & Bob Ebben 10
Edith Everson 10
Bob & Carmen Gallagher 20
Tom & Anna Gauthier 5
George Golden & Deanna Louie 20
Kerry & Barb Henning
Rodger & Judy Herson 20
Tom & Margaret Hogan
Tricia Janssen
David Jerrett
David & Anne Klodd 10
Amy Kundinger*
Andy LaLuzerne
Edward* & Julie Lamm 5
Michael Lenarduzzi
Jim Madigan † 20
Tom* & Maureen* Manion 20
Barry & Cheryl Martzahl 10
Edward & Nancy Mas
Roseann Mattern
Rosemary McMonagle 20
George & Kathy Miller 20
Jeannine & Sebastian Muhl
Ruth & Rob* † Nicholson
Tim & Sue Reilly 10
David Ritchay
Don* Salmon & Maria Zehren 20
Gary Scanlan
Jim & Mary Schaefer
Paul & Brenda Schneider
Bob & Yvonne Scholl 5
Charles & Mary Sethness
Jim & Betty Lou Strohschein 5
Jim & Ann Toniolo 5
Steve & Kay Victor 5
Robert & Susan Vottero 5
Rolf & Karen Wegenke
Alan & Nancy Wentworth 5
William & Barbara Wenzel
Shannon White
David Wiers 5
Jon & Yvette Wilber
Gary Ziegelbauer & Marti Spittel 10

Main Hall Club

Sandra Abler & Paul Baek
Susie & Gregg Bach
Doris Bisek & Paul Hetzel
Michael & Mary Bottcher 5
McKim Boyd
Sue* & Kevin Brinkman
Paul & Lois Butkovich 5
Sara Steinhart Chapman & John Chapman 10
Donald & Beverly Chappie
Rich Christensen
Greg † & Diane Conway 10
Dave Courtney 5

Greg Dallaire
Bill & Jane Dalsaso 20
Mike & Karen Domagala
Catherine Everson 20
Gary & Sherry Fairchild 10
Paul & Lauri Favret 5
Patricia Folkman
John Freed 20
Jeffrey & Kathleen Gracyalny 10
Dennis & Kelly Gries 5
Mike & Kathryn Harvey
Pam Haselow
Kathryn Hasselblad-Pascale & Ron* Pascale 5
Paul & Carol Heid 5
Mike & Judith Henriksen
Norbert & Mary Anne Hill 5
George Holzer & Patti Liethen
Pam & William Hopps 10
Dan Jahnke 10
Ruth* & Keith Johnson 10
Lois Kania 5
Mike & Ronda Kincheloe 5
William Knackert
Anne-Judine & Jon Knudsen
Thomas & Sandy Kuber
Sue Langer
Peter Liptack
Pam MacMullen 10
Joe Murphy
Robert & Terri Murphy 5
John & Ruth Muscarello 5
Sara & David Northway
Barbara Orsa
Therese & James Pandl
Rick & Laura Parra
Ken Poss
Maureen & Michael Powers
Lee* Reid & Amanda* Kim
Jeffrey Rosichan & Noreen Mercer Rosichan
Richard & Karyn Rottier
Kris Sauter 5
Tony & Sandy Scodellaro 10
Dave & Judith Simon 10
Tom & Nancy Snyder 5
Marc & Heidi Stolt
Barbara Strid 20
Sandy Sutphin*
Taiga & Ann Thornton
Bob* & Connie Vanden Burgt 20
Matt Ver Boort & Judith Siekman 5
Randy Wissink
Chad & Marcia Zehms

Founder's Club

Diane & John Adams
Keith & Cecilia Adams
Mural* & Kay Adams 20
Timothy Ake
Susan* & Malcolm Allen 5
Paul & Therese Allie 5
Mike & Colette Ameche
Don & Michele Anderson
Jon Anderson
Kathryn Andrews
David & Barb* Angst 10
Don Augustine*
Mugs Bachhuber
Jill & Gary Bacon
Tom & Jean Badciong 10
Judith Badura
Eugene & Marjorie Bahlman
Sue Baier*
Lauren Baillargeon
Yvonne & Greg Baldwin

Paul Ballard*
Reid & Betty Barlow
Bob & Barbara Bartholomew 5
Monica Bartley
Doug & Debbie Barzyk
Michael & Karen Bassi
Dorothy Baumann
Steve Baumann
Philip & Marjorie Beck
Dave & Sue Behling
Daniel & Susan Beihoff
Tim & Judy Benka
William & Patricia Bennets
Jane & Jeff Benson 10
Todd & Sheila Benz
Dick & Jennifer Bergstrom 10
Harold & Amy Bergstrom
Tracy Bero
Stuart & Vicki Betts
Valarie & Jon Betz
Betsy Biebel 5
Fran* & Alvin Birnschein
Donald & Christine Bishofberger
John & Linda Bizub
Robert Black
Beth Blair
Frances Blatnik
Mary Blazel 20
Don & Christie Blink 20
Marcia Blumb
Eric Blumreich*
Robert & Mary Bodmer
Kevin & Janet Boehlke
Jean Boehme
Thaddeus Bojczuk
Terri Bolotin
Pattie & John Bomher
Jim & Debbie Boockmeier
Mike & Marge Bork 20
Richard & Evelyn Bott
Mona Bouessa 20
Charline Boyle
Maribeth & Kevin Braspennick
Suzanne Brault 10
Hollie & Michael Brehm
Phil & Judy* Brehm 10
Jaime & Philip Brewster
Jerry & Mary Brien 20
Sarah Brooker
Benjamin & Christy Brown
Alice Brusky 20
Antoinette Buechel 20
Sherry Buhr
Mary Burke 10
Lucy Burroughs
Jodi Byrne
Patrick Byrne
Jim Cahill 10
Dennis & Ann Callahan
Tracy & Chad Campshure
Tony Carbrello* 5
William & Mary Carlin 20
Kim & Chad Carlsen
Richard & Carolyn Carlson 5
Joyce & Hugh Carmichael
Cheryl Carpenter-Siegel* 5
Rebecca Carson
Andrew & Paula Cerroni 5
Renny & Barbara Challoner 10
James & Julie Christiansen 5
Jerome Chudzik
Arnold Chynoweth 5
James & Renee Ciesielczyk
Lisa & Timothy Ciriacks
John & Michele Ciske
Bob & Kay Clausen 10

Linda Clay*
Cynthia & Joseph Cmeyla
Kathryn & Anthony Cocco
Marlene Confare
Regina & Mike Conti
Bob & Mary Cook
Tom & Sue Cosentino
John & Susan Cosgrove 10
Jody Crafford
Steven & Denise Cremer 5
Scott* & Tricia Crevier
Thomas Crossdaile 5
Sally Cubitt*
Joseph & Brenda Curtis
Karyn & Ron Czarniecki
Bob & Anita Damon
Robert & Rita Danielson
Elizabeth & John Danner
Fred & Judith Darling
Theresa & Glenn Dart 20
Lorraine & Ronald Daul
Judith & Walter Dauska 20
Robert David & Geraldine Hergott David 10
Susan Davie 5
Frank & Kelly Davit
Greg & Ann De Cleene
Larry De Groot 5
Michael & Roberta Deeney
Jamie & Nathan DeLorey
Camille Deluhery
Thomas & Annmarie DeMarais 5
Tracy & Tony Demma
Ed & Mikki Dempsey
Darrel & Missi Dengel
Chuck & Barb Detwiler
John Detwiler
David & Lauren Deuchert
John Devroy*
Dennis & Susan Dewsnap 5
Gloria Diaz
Chris Dick
Donna & Lawrence Dick
Rachel Dickhut
Joe & Eleanor Di Raimondo 20
Matt & Marsha Dochterman
Laura & Todd Doerfert
Ken Dollhopf
Bob & Judith Dombrowski
Michelle & Robert Dombrowski
Jackie Donarski
James & Judith Donovan
Tammy & Gregg Dooge
Tom & Wendi Dorn
Bob Doyle 5
Terrie* & Jim DuBois
Michael & Sharon Dukinfield 5
Phil Dziubek
Mark & Jo Anne Ebben 10
Jim & Suzanne Efland
June Ehrbar
Ray & Jeannette Ehrlich
Chanda & Mark Elliott 5
Will & Erin Enright
Don & Jean Erdmann
Matthew & Deborah Falk
Larry & Paula Feast
Patricia & Timothy Fenner
Susan Finco & Edward Kralovec
Alan & Cynthia Finesilver
Eileen Finnerty* 20
Martha Fischer
Victoria Fischer-Kurth & Daniel Kurth
Charles & Madeleine Fister

Mike & Ardhith Fitzpatrick
Brian Flanagan
Jeryl Fletcher 20
John Forcey
Margaret Ford 5
Jackie & Edward Fowles
Tony Fox
Matt & Tina Frank
Jeffry & Karen Franken
Jim & Barbara Freeman 20
Joe Frenette
John & Claire Frey 5
Jeff* & Phyllis Frick
Tom & Carolyn Friese 10
Fred Frigo
Carol Fritschel
Kristine Fuhrmann
Michael Fuller
John & Cheryl Funk
Dan & Dorothy Fusco 10
Chad & Jeana Fuss
Robert Gaertner 20
Jacqueline Gagnon † 20
Danny & Bonnie Galginitis
Denise Galineau & James Swanson 5
Jean Galligan 5
Paul & Barbara Gantz
Sharon Garbisch
John Gardner & Laura Brey-Gardner 5
Florence Garland-Weinhold & Frank Weinhold 5
Mary Garvin 20
Leslie & Glenn Gazzolo
Ken* & Mary Gehm 5
Michael Gemignani*
Jennifer & Mike Geske
Roberta Geske
Geraldine Gestaut
Dawn Gille
Joan Gilmour
Doug & Anita Gjerde
Nancy & Neil Gneiser
Robert & Bonnie Goelz
Monica* & Kenneth* Golomski 5
James & Debbie* Gord 5
Owen & Wendy Gorman 5
Ron Gossen 5
Rebecca Goughnour
Marge Govin
Jim & Catherine Grace 10
Julie Grace 5
Tom & Mary Grace
Greg & Christine Gradecki
Cheryl & Garry Grant
Paul Grant 20
John & Ann Gray
George & Sue Gullick
James Gunn
Lois & Francis Gwinn
A. Ann Haas
David & Linda Haen
Charles Hagen & Mary Young 10
Eric Halron
Kheenan Halvorson*
Susan & Mike Hammond
Stephen Hankamp
Kathy Hankard
Lori & Brad Hanus
Timothy Harke
Loren & Marian Hart 20
Delores & Michael Hartl
Linda & Mike Hartl
Peter Hartmann
Gordon Haugan & Mary Meyer
Dick & Patricia Hearden 20

Gina & David Heck
June & Robert Heck
Mike* & Sally Heideman
Thomas & Diana Hellmann
Patricia & John Hennig
Bernard & Judith Hennig
Dan Henning
Joan & John Henriksen
Dale & Karla Henry 5
Sy & Pat Henseler 10
Sergio & Kathleen Heredia 10
Andrew Hermesen
Jose Herrera
Allan & Lynn Herrman
Brett & Sarah Hettrick
Norine & Donald Heuser
James & Marilyn † Hickey
James & Barb Hicks
Cindy & Stephen Hintze
Bill & Cynthia Hoban
Daniel & Barb Hoelt 5
Charlotte & Daniel Hoffman 20
Gilmore & Barbara Hoffman 10
Preston & Amy Hoffman
Dan & Maureen Holahan
Christine & Dennis Holian
Paul & Michelle Holt
Lynda & Gerard Holton
James & Laura Holtz 5
Michael & Sandra Honzik
Richard & Ellen Horak 5
George Howlett
David & Rachel Hoyer
Amy & William Hubbard
Ben Huegel*
Sharon Huff*
Mike & Mary Hughes 5
Chris & Jen Hunt
Marlin & Catherine Huppert 20
Dan & Kathryn Jack
Inger & Paul Jacobson
Jessica* & Joe Jacques 5
Leon & Nancy Jacques
Mike Jacques
Robert & Nancy Jaeger 10
Timothy & Margaret Jagielski 5
Marilee Jahn 20
Eileen* & Roger Jahnke 5
Jim Jansen
April & Victor Jasenec
Glenn Jazwicz
Lee Jensen & Jane Kusler-Jensen 5
Mark & Janet Jeske
Jerald & Jackie Joanis
Chris & Linda Johnson 10
David & Marcia Johnson
Donald & Merodie Johnson 5
Norman & Virginia Johnson 10
Rick & Sally Johnson
Bill & Nancy Jones 20
Patricia & David Jones
Jeffrey & Tamara Joosten
Sandra Juedes
Lynn Jung 10
Thomas & Maureen Jung
Jerry & Rose Jungquist 20
Eleanore & A.J. Juza 5
Bob & Bonnie Kaftan 10
John & Katheryn Kasprzak
John & Gail Kavalunas 5
Brooke Kazik*
Amy Keehan* 5
Joseph & Sally Keenan 5
James & Cynthia Kennedy

HONOR ROLL OF DONORS 2016-17

Joe & Virginia Kennedy **20**
 Maddie* & Patrick Kennedy
 Carol Khang
 Dean & Judy Kick
 Pat & Cecilia Kiefer
 Sally Killian
 Brenda & Jay Kita
 Robert & Kelly Kittel
 Aaron & JoAnn Klavekoske
 David & Debbie Klegin
 Ed & Barbara Klegin
 Harold Klemme
 Eileen & Harlan Klepper
 David & Nadine Klesmith
 Lillian Klesmith
 Karen Klevesahl
 Mike & Dena Kling
 Marlene & Thomas Kloiber
 Candy* & Wade Klos
 Robert & Cheryl Knapp
 Janell & Bradley Knutson
 Caroline Koclanes
 Mark & Jean Koehl
 Chip Kolocheski
 Donna Kolocheski
 Charles & Mary Koppi **20**
 Dan Kornowski
 John Korolewski
 Stuart* & Christina
 Korshavn **20**
 Ed & Catherine Kosteck
 Rod Kowalczyk & Carolyn
 Jahns
 Christine & Jason Kozicki
 Judith Kozlowski
 M. Susan Kraft
 Shawn & Tammy Kratochvill
 Mary Beth Krause
 Rosemary & James Krause
 Joel & Cindy Kresken
 Florence & Robert Kress **5**
 Beth & Wayne Krolkowski
 Walter & Carol Kroll **20**
 Doug & Lisa* Kropp
 Joann* & William Krueger
 Laura & John Kruse
 Suzanne Kubiak
 Kathleen & Myron Kudick **10**
 Marian & Randall Kuehl
 Susan Kuehl
 Mary & Bill Kupersmith
 Kevin & Debra Kurek
 Mike & Penny Kwaterski
 Lisa & Martin Kyles
 Ed & Shirl LaBarre
 Sue* & Bill Laluzerne **10**
 Jennifer & Joey Lansing
 Barbara & Richard LaPlant
 William & Jeannine
 La Plant **5**
 Mary Larsen
 Charles & Barbara Larson
 Mark & Cheryl Larson
 Mark & Virginia Laukka **10**
 Laura Lear*
 H. & D. Leering
 Beverly & Ronald Leinweber
 Suzanne Leiterman **20**
 Wendy Leiterman*
 James & Pamela Leneau
 Lisa Lent
 Darlene & James LeSage
 Jim & Marty Liethen **20**
 Judith & Richard Liethen
 Der-Hua Lin
 Kristine & Robert Lindstrom
 Frank & Therese Lonergan **5**
 Brandon & Wendy Lotto
 Tammy Allard Lubin
 Dick & Donna Lubinski **20**

Al & Mary Luckas
 Rolf & Ann Lulloff **20**
 Lorie & Jack Lund
 Chris & Susan Lundell **10**
 ThaVone Ly & Mai Vue
 Kendall Lynchey
 Jim & Ann Maastricht
 Jill & John Mabry
 Tim & Kelly Madden **5**
 Michael & Deborah Madey
 Martha Maier
 Camilo Maldonado
 Colleen Malkowski
 Connie & Francis Manlick
 Arthur Marcell
 Jane & David Mariucci
 John & Rita Markgraf **5**
 Michael & Linda
 Marnocha **10**
 Carol & William Marshall
 Helen Martin
 Bill* & Nancy* Mathias
 Margaret Matous
 Paul Mattern
 Nancy Mattke **5**
 Heidi Mattson **20**
 Donna & John Mazurkiewicz
 Karen* & Mark* Mazzoleni **10**
 Tom & Sheila McCarron
 Cory McCracken **5**
 Mike McCully* **10**
 Allie & Jeffrey McDonald
 Thomas & Janice McGorey
 Bill & Sue McGrath **5**
 Michael McGuire
 Shawn & Patrice McHugh **5**
 Janelle McMahon
 Michael Medich
 Mike & Kate Meeuwsen **5**
 Mary Meikle
 Mary & David Mellem **5**
 James Mendyke
 Joan Mendyke
 Jack & Inky Meng **10**
 JoAnn Meyer
 John & Loretta Meyer
 Michael & Julie Meyer
 Arlene Meyerhofer
 Julia & Robert Michel
 Kristie & Michael Milanowski
 Libbie Miller
 Lisa & Scott Miller
 Robert & Susan Miller **5**
 Susan & Brett Miller
 John & Joan Mills
 Linda Mischler
 Jeff Mitchell
 Monica Moe*
 Virginia Montgomery **10**
 Pat & Dawn Moran
 James & Linda Morrison **10**
 William Morse
 Glenn & Mary Mueller
 Wendy & Jon Mueller
 Shelly* & Mark Mumma
 Mary Beth & Richard Murphy
 Mike & Pamela Nabbefeldt
 John* & Laura* Neary **20**
 Howard & Lynn Neeck
 David Neill
 Dennis Nelson
 Mary Kay Mandli Nelson **10**
 Matt Nelson
 Paul & Pamela Nelson
 Sylvester & Rosemond Nett
 Michael Neuburg & Christine
 Schleicher-Neuburg **5**
 Jeffrey Neuens & Debra
 McAuliffe Neuens
 Bill & Jill Neville

Earl & Helen Neville
 Evonne & Myron Newman
 Keith & Katherine Nickoley
 Tina Nielsen
 Mary & Jeffrey Nohl
 Alan & Nina Nowaczyk
 Phillip & Holly O'Brien
 Pamela & Vaughn Obry
 Bob O'Donnell*
 Peter Ogden
 Chris & Tom O'Hara
 Keith & Judy Olejniczak
 Mary Ellen Olson*
 Mike & Patricia O'Neill **10**
 Steve Opgenorth*
 David & Gail Orchard **5**
 Mary & Gary Osborn
 Art & Judy Oshefsky **5**
 Dian Page **5**
 Rob & Kim Palmer
 Chris & David Papke **5**
 Christine & Glenn Patrick
 Timothy & Mary Pauley
 Kent* & Emily Paulsen **5**
 Bob & Marcia Pavich
 Mike Peckham*
 Julie & Jeff Penn
 Pamela Peroutky **20**
 Charles & Beth Perszyk **10**
 Margaret Perszyk **10**
 Kelly Peterik & Patrick
 Stephens
 Chuck* & Janet Peterson **20**
 Lisa & Kenneth Petter
 Tim & Megan Phelan
 Michael & Sandra Phillips
 Barbara Pierson
 Gerrie Pirman **20**
 Wayne & Pamela Pirman
 Joseph Pischke
 Cheryl & James Plaski
 Tita & Tom Plouff **20**
 Jeannie & Gary Poehls **5**
 James & Laura Pohl
 Denise Ponzetti
 Sylvia Pratt **10**
 Eily Predel
 James & Mary Prosser **5**
 Tony & Alicia Purpur
 Janelle & Steven Quade
 Joann Rachwal
 Tom & Carrie Raeder
 Alex Rafferty
 H. Jeffrey & Karen Rafn **5**
 Michael & Sara Ramaker **10**
 Bruce Rameker
 Renee Raponi
 Dave & Luella Ratajczak
 William & Julie Ratajczyk
 Theresa Refsguard* **5**
 Jim* & Betty Regan **10**
 Dennis & Colleen Reidy
 Mary Cay & Timothy Reilly
 Michael & Virginia Reinardy **5**
 Mary Ann & Jerry Reinders
 Robert & Kimberly Reinhart
 Scott & Michelle Retzlaff
 Bill & Mary Reynolds
 John & Karen Rice **5**
 Scott Rice
 Mike & Mary Ann Richardson
 Bob* & Joey Rickards **10**
 Kim Rietbrock
 Vernon Rietbrock
 Deborah & David Rinaldi
 Rick & Jean Ripp **5**
 Dan & Nena Ritter
 Jeff* & Kathy* Ritter **20**
 Jean Rivett*
 Jay & Babette Robitschek

Salvador & Lorena Rodriguez
 Bob & Joni Roenitz
 Virginia Rogers **5**
 Craig & Karen Rojek **5**
 Steve & Peg Rolfs
 Gary & Laura Ronney
 Mary Lou Rosman **5**
 James & Jacquelyn Roth
 Lyn & Philip Rotter **20**
 Ken & Patricia Rozek **10**
 Camille Rubin
 Dick & Kathryn Rupiper **5**
 Bob Rutter* **20**
 Jim & Kay Ryan **20**
 Ed & Julie Sabish **5**
 Laura & Steven Sager
 Paul & Dorothea Sager **20**
 Christine & John* Salerno
 Karin & Bill Sands **10**
 Pat & Susan Sands **10**
 Greg & Ann Santa
 David & Julie Santi
 Richard & Anne Schaefer **10**
 James & Linda Scharine **5**
 Steve & Jackie Schaut
 Paul & Rose Scheibe
 Leo & Judy Scherer
 Joan & David Schiller
 Robert Schillerstrom &
 Mary Beth O'Connor
 Marilyn Schlaefer
 Mark Schlichter
 James & Diane
 Schmeisser **10**
 Pauline & John Schmidbauer
 Ann & Joe Schmidt
 Joe & Julie Schmidt
 William & Adrienne Schmitz
 Chris & Catherine
 Schneeman
 Dennis & Sandra
 Schneider **20**
 Alice Schnell **5**
 Jeff & Kimberly Schofield
 David & Janice Schonke **5**
 Paul & Carmen Schreiber
 Jerry & Susan Schremp
 Florence Schuelke
 Carl & Debbie Schuett
 Kim & Kurt Schuh
 Scott & Cathy Schwab
 Jock & Eileen Seal **20**
 Jerrid & Kristi Seibert
 Bruce & Patricia Seidl **5**
 Joe Senglaub
 Fred & Joan Senne
 Richard Sheehy & Dorothy
 Mueller-Sheehy
 Chris & Holly Sheffield
 John & Joanne Shepherd
 Laura & Steven Sherman
 Thomas Sherman
 Brett & Amy Shroll
 Roger & Kathy* Siebold **20**
 Krissti* & Dean Simon **5**
 Steven & Deborah Sing
 Julie & Steven Sipiowski
 James & Sylvia Sjolie **5**
 Bernard & Karen Skaletski **10**
 Margaret Smith
 Stuart & Beverly Smith
 Vi Smithwick **5**
 Tom & Wendy Smits
 Leanne Snell **5**
 Mary Ann & John Snider
 Harriette Sobczak **20**
 Eric Sorensen
 Amy* & Scott Sorensen
 Greg & Susan Sorge
 Annette & Gary Soris **5**

Frances Soukup **20**
 Bryan & Ann Spaeth
 Jane & Michael Spalding
 John* & Margaret
 Spangler **20**
 Geri Specht
 Cathy Spigarelli
 Sylvia Spinner & Gary
 Skerken
 Donna & Gregory Sprangers
 Tom & Holly Stachowiak
 Renee & Steven Staehling
 Mary & Richard Stahler
 Richard & Mary Standish
 Helen & Gordy Stankas
 John & Hilary Stauber **5**
 Norb & Cathy Stauber
 Fred & Charleen Steenis **20**
 John & Linda Steinbrecker
 Geri & Frank Steiner
 Greg & Wendy Steiner
 Jeanette Steiner
 Kevin & Linda Steiner
 Barbara & Martin Stephanie
 Darlene & Franklin Stermole
 Chris Stiles
 Nancy Stockhaus
 Luke Strand*
 Bob & Charlotte Streit
 Bethany Strong Sinnott **10**
 Bill & Mary Strotman
 Jim & Carol Styka **20**
 Dale Suichomel
 John & Mary Sullivan **5**
 Mary Sullivan
 Ryan Sullivan
 Patricia Susa
 Richard & Dawn Suslick **10**
 Don & Marie Sutherland **20**
 Dean & Judy Swaer **20**
 Dan & Jennifer Sweetman
 Dennis & Kris Swenson
 Angeline & Daniel Sylla
 Bryan Szymusiak
 Tim & Jaime Szymusiak
 Lindsay Tafelski
 Alison & William Takahashi
 Steve & Cheri Tentler
 Mary & Frederick TePaske
 Brad & Sally Terrell
 Kara Thackray
 Ryan Theel
 Jim Thielman
 Henry & Bonnie Thinnes
 Randy & Nicole Thompson
 Robert Thorp
 Robb & Linda Tollefson
 Joe & Donna Tomei
 Jim & Donna Tooley
 Susan Tuscany
 Nancy Ott Trainor **5**
 Donald & Treva Tremblay
 Tom & Liz Trzaska **5**
 Mary Turek **5**
 John & Marianne Tyburski
 Ralph & Mary Lou Udoni
 Catherine* & Klaus
 Uedelhofen
 Gary Umhoefer* & Cynthia
 Lamb **10**
 Ed & Kathy Uphoff
 Michael Urban
 Matt Uselman
 Brenda & Craig Utesch
 John & Patricia Utrie
 Carla & Scott Vanden Heuvel
 Ray & Pat Vanden Houten
 Steve & Jennifer
 Van Dreese **5**

Roger & Marjorie
 Van Drisse **20**
 Bernie & Sharon
 Van Etten **20**
 Bill & Julie Van Klooster **5**
 Susan & Eugene
 Van Rossum
 Dolly Van Sistine
 Gary & Kathy Vater **5**
 Robert & Joan Vering
 Barbara Vitthus **10**
 William & Patricia Voigt
 Dianne Wagner*
 Mary Kay & Steven Wagner **5**
 Alan t & Mary Walden
 Timothy & Susan Waldoch
 Jason & Lisa Wallace
 William & Rochelle
 Warborg **10**
 Monica & John Wasniewski **5**
 James & Kathy Webster
 Dave* & Sue Wegge **20**
 Ellen Weiland
 Edward & Nancy Wengren
 Fritz & Mary Wenzel
 Thomas & Susan Wenzel
 Mark & Rolean Wernicke
 Barb* & Clarence Wickham
 James & Maureen Wiesner **10**
 Steve Williams
 Al & Jo Winkler
 Tom Wittmann & Beth
 Erickson Wittmann
 Steve & Janet Woelfel **20**
 Pat* Wolfe-Thornton &
 Rich Thornton
 Bradford Wolfram
 Chrystal Woller*
 Tim & Joelle Woods
 Brien & Julianne Yost **5**
 Susan & Richard Zeihen
 Erleen & John Zellner
 Don & Joan Zeltin **20**
 Connie Zeman **5**
 Janice Ziebell **20**
 Stephen & Nicolette Zielinski
 Harriet Ziemer **20**
 Doris Ziesemer **5**
 Christopher & Patti Zinski
 Leo Zoeller **20**
 Mark & Marilyn Zuehlke

Participating Member
 Barbara & Michael Abell
 Nate & Mary Abts **20**
 Joe & Diane Adam
 Tom Aerts
 Michael Ahmad
 Lewis & Patricia Ake
 Matt Albers & Amy Helgren
 Albers **10**
 Robyn Allen
 Scott Allen & Lisa*
 Hollihan-Allen
 Steven & Susan Allen
 Sami & Susan Al-Saadi
 Mark & Janet Altobella
 Eric & Mary "M.J."
 Andersen **5**
 Brenda & John Anderson
 Keith & June Anderson
 William Anderson
 Christina Anding
 Susan Angoli*
 Adrienne & Adolph Ansary
 Irene & Gerald Anstett
 John & Francine Arnold
 Mary Arnold
 Robert & Diane Arnoldussen
 Harvey Arnott

HONOR ROLL OF DONORS 2016-17

- Amy Ashwood-Cecchinato **5**
 Mary & Stephen Asma **5**
 Susanne Auer
 Fred & Kay Austermann **20**
 Jeff Austin
 Gregory & Ana Babcock
 Carol Bachhuber
 Peter & Mary Bacon
 Ramona Bader
 Kathryn & Todd Badtke
 Peter* & Allison Baganz
 Peter & Chris Baierl
 Holly Bailey-Boldt &
 Darren Boldt
 Lonnie & Chad Baldauf
 Ronald & Judy Baldock **5**
 John & Joan Balistreri **20**
 Ron & Donna Banovich
 Sharon Banovich
 Harry & Caroline Baranczyk
 Yulia & Jonathan Barstow **5**
 Michael & Ellen Bartel
 Lon & Carole Bartelt
 A. Karin Barth **10**
 Dolores Bauer
 Donald & Betty Bauer
 Dorothy Bauer **5**
 Sally Bauer
 Mary Ann Baxter **5**
 Maureen Bazan
 Linda Beane-Boose* **10**
 Clifford & Roberta Beaudoin
 Kris & Shelly Beaver
 Bernie & Judith Beck **20**
 Carol & Michael Beck
 Dorothy & David Becker **20**
 Tammara & Mark Becker
 George & Nancy Beckers
 Mary Beckers*
 Pamela & Kerry Belden
 Susan & John Bellin **10**
 Virginia & James Belonga
 Linda & Timothy Bena
 Ron & Phyllis Benz **20**
 Lynn Berg
 Colleen Berge
 Mitch & Janet Bergen
 Dan & Judy Berghoefer
 Harold & Nancy Bergman
 Maria & Tony Bernabei
 Robert & Rehna Bernhardt
 Cynthia* & Gerald Bertsch
 Annette & Jeff Besaw
 Chris* Betcher & Bob
 Betcher
 Mike & Barbara Bettiga
 Rick & Susie Beverstein
 Scott & Rita Bills
 Paul & Janet Bilty
 Lori & Paul Binversie
 Jim & Debbie Birenbaum
 John & Betsy Bittinger
 Dick & Karen Blahnik **20**
 Mary Blahnik **10**
 Thomas & Sheryl Blanchard
 Darlene Blaney*
 Wendy Blazel
 Doug & Caryn Blegen
 Bonnie & Robert Block
 Lloyd & Ruth Bloedorn
 Jill & Brian Bobinski
 David Boehm
 Jennifer & Rick Bollenbeck
 Joan Bolotin
 William & Maureen Bolotin
 Allen & Catherine Bondi
 John Bondrager
 Dave & Linda* Bongers
 Ryan Borowicz
 David Bosco*
- Lisa & Brian Bosetski
 Robert & Mary Botsford
 Mary & Scott Boucher
 Glenn* & Lynne* Bougie
 Joy Bougie †
 Shelly Bourget
 Tanya Brandt
 Don & Judy Brantmeier **10**
 Mary & Curtiss Brennan
 Lori & Andrew Brey
 Allan & Karen Brice
 Bob & Anna Brick **20**
 Mary* & James Brick
 Wendy Brisbane
 Tom & Mary Broihier
 Jeanette & Gary Brook
 Brian Brooks
 Christy Brooks
 Joseph & Kristin Brost **10**
 Angela & Ronald Broucek
 Carolyn & J. Michael Brown
 Chris Brown
 Clayton & Irene Brown
 Douglas & Lillian Brown **10**
 John & Mary Brown **20**
 Lois Brown
 Keith & Nancy Brunelli
 Rachel & Alex Brusda
 Donald & Joanne Bublitz **10**
 Wendy & Scott Buckingham
 Bill & Joan Buerger **20**
 Bette Bulmer
 Mary & Michael Burke **5**
 Patricia & Jonathan Burnett
 Michelle Burt
 Sandra Burt
 Sharon Burt
 Jerry & Gail Busch
 Valbona Bushi
 Nate Bush
 Janet Caffrey
 Tom & Colleen Cahill **10**
 Karen Cairns
 Robin Caldwell
 Joseph Caltagerone
 Bruce & Agnes Campbell **20**
 Helen Campion **20**
 Pat Cantwell
 Frances & Richard Carman
 Mary Ann Carnot **5**
 Diane & Mark Carr
 Kathy Cascadden
 Luann & John Casper
 Doug & Jennifer Cassel
 Glenn Cawley **20**
 Bill & Marjorie
 Chamberlain **10**
 Ramona Champagne
 Ben Chan*
 Tom & Megan Chandler
 Nancy Chapko
 Jane & Joseph Cheke
 Jeffrey & Debora Chew
 Young Cho **5**
 Joseph Chojnacki & Kathryn
 Geimer-Chojnacki **5**
 Brian & Kathy Christensen
 Soga Christianson
 Charles Ciardo
 Cindy Ciardo
 Nancy & Gregory Cieccko
 Billie & Leonard Cirese
 Loraine Clancy **10**
 Art & Eileen Clark **20**
 Warren Clark **20**
 Teresa Cocco & Wayne
 Pianovski
 Joan & Thomas Cohen **5**
 Allan & Tina Colaco
 Judy Cole
- Mary Coleman **5**
 Mike Collins
 Nora Connolly
 William & Guillermina Cook
 Nancy & David Coppin
 Allison Cornelissen*
 Jenna Cornell
 Michael Corwin
 Mike* & Mary Counter **10**
 Rob & Margaret Cowles
 Diane* & Bradley Cramer **10**
 William & Kimberly Cravens
 Elizabeth Crivello
 Joellyn Crooks
 Steve & Kim Crosby
 James & Jean Cullen
 Kathleen Culver
 Nathan & Anne Cummings
 Bob & Charlene Dahl
 Jennifer & Eric Dahl
 Bryan Dahlie
 Kenneth & Eilyn Dahnke
 Larry & Georgia Dake
 Mary & Michael D'Andrea **5**
 Marvin & Kathleen Daniels **5**
 Barbara Danison
 Theodore & Lucille Danube
 Melissa DaPra*
 Jeanne & Roy Darrow
 Sean & Heather Dauber
 Faron & Julie Dausg
 Mary Kay Davies
 Gary & Patricia Davister **5**
 John* & Janice Day
 Kevin & Jodee DeCleene
 David & Bonnie Defnet
 Corey Degaetano
 Julie Delebreau*
 John & Mary Dellemann **10**
 Shirley De Lorme
 Teresa & Gordon Demarais
 Bill DeMark
 Paul & Mary Demet **5**
 Rich & Lynette Deming
 Bob Denor **10**
 David & Doris De Penning
 Karen* Derbique & David
 Derbique **5**
 Jean Dessart
 John Detienne
 Gerry Develice
 Steven & Brenda Dexheimer
 Barbara & Daniel Dhuey **10**
 Roger & Jane Dickman
 Lynn & Dennis Dionne
 Cassidy & John Dittmer
 Julie & Bruce Doerfler
 Christine Doherty
 Jeffery Domnick **5**
 Eric & Tamara Doney
 Daniel Doro
 Jill Dougherty*
 Lori & Tom* Doughman
 Kelly & Rob* Downard **5**
 Everett Dostxort
 John & Deb Doyle
 Sarah & Brandon Doyle
 Kim & Bart Drage
 Jeff Driscoll & Amy Driscoll
 Jay Drzewiecki
 Dan & Jo Ann Du Bois **10**
 Tracy & Stephen Dudkiewicz
 Christy Dunsmoor*
 Joann & Kenneth Duvall III
 Dennis & Lynda Dvoracek
 Harvey & Mardell Dvorak
 Jordan Dvorak
 Kurt & Michelle Eaton
 Tim & Vicki Ebben **10**
 Duffy Eberhardt
- Bill & Mary Eckenrod **20**
 LaVerne Eggert
 Kathleen Ehlen
 Dolores Eisch
 Derek Elkins*
 Kathleen Elkins*
 Susan Ellie
 Warren & Susan Elliott **20**
 Gordon Engel **10**
 Rod & Deb Englebretson
 Paul Eppers
 Robert Erdahl*
 Jill Erickson **10**
 Tom Erickson
 Susan & James Ermert **5**
 James & Rose Ernst
 Joshua & Erica Erner
 Mary Eserkain **20**
 Norman & Loretta Esser **20**
 Jim & Kelly Essman
 Bob Estel
 William Evans
 Suzanne & Thomas Evers
 Barb & Bary Eversole
 Lisa & James Fahlgren
 Reggie & Mary Fanning **20**
 John & Jane Farr
 Craig & Patricia Farrell
 Donna & Dennis Farrell
 Shelley & Jeff Farrey
 Marcia Fast
 Larry & Kay Feest
 Susan Feider & John Kelly
 Linda Feldmann* **5**
 James & Debbie Felker
 Brenda & James Fellegly
 Mari & Mike Fellrath
 Stephen & Janice Fenes
 Sheila Fenolio
 John & Gwendolyn Ferraro
 Vic Ferraro
 Connie & Denis Fink
 James & Kristin Finley
 Shirley Fischer
 Tasha & Craig Fischer
 Elizabeth* & Todd Fisher
 Laura Fisher-Bonvallet
 Gladys Fitzgerald
 Edward Flasch
 Bart & Lisa Fletcher
 Milton & Beverly Fonferek
 Patty Fortune
 Tony & Lisa Fote
 Mary Foti **10**
 Gary & Colleen* Fraaza
 Bill Frailing
 Debra & Bruce Frank
 Laura & Kelly Frank
 Catherine Franson
 Jay & Alison Frazier
 Ralph & Marillyn Freeman
 Tim & Deborah Freeman
 Paul Frelich
 Rebecca Frelich
 Thomas & Carol Frelich
 Marlene & Muley French
 Julie* & Mark Friedman **10**
 Laurie & Michael Frisch
 Jayne & Jeffrey Fritz
 Rose & David Fritz
 Carol Frost
 Tara & Scott Gagne
 Annette & Kenneth
 Gajeski **20**
 Roberta & Richard Gale
 Marilyn & Robert Gallagher
 Michael Gallagher
 Tricia & Brian Gallahue
 Mike & Kim Gardner
 Muriel Gardner
- Wayne Garman
 Ruth Gasper
 Joanne & Robert Gault
 Elaine Gauthier
 Susan & James Geenen
 Randy & Kathi Geiger
 Cathy Geimer **5**
 Sharon & Gary Genzmer
 Marian Georgia
 Warren & Kathleen Gerds
 Mary Ann Gernetzke
 Paula & Peter Gerrits
 Dennis † & Janice Gettelman
 Dee Geurts-Bengtson* **5**
 Carol & Christopher Gibson
 Deborah & Daniel Gibson
 Randell & Elaine Gifford
 Dean Gigot
 Julie Gilbertson
 Judith & Rory Gillespie
 Mary Ellen Gillespie
 Frank & Lorraine Giordanelli
 Gwen Girard
 Lynette & Paul Gitter
 Valerie & R. Ted Glotfely
 Corday Goddard*
 Axel & Mary Goerke
 Dennis & Jane Gohr
 Margaret Gonzales & Randel
 Steele **10**
 Don & Julie Gonzo
 Mary Ann & Alan Gooding
 Eric & Jennifer Gordon
 Kelly Gorman **5**
 Randall & Debra Gorske
 Patrick & Mary Gosz
 Jeffrey & Barbara Gould
 Lauri Govin*
 John & Judith Gowaski
 Carolyn Goyne
 Gary & Jenny Gracyalny
 Maryann Gracyalny
 Kenneth & Julie Grams
 Carlton & Bonnie* Granius
 Homer & Elaine Granius
 Marc & Dinah* Grassel
 Grant & Mary Grebe
 Clancy Green
 Denise & Daniel Green
 Pam Green
 Mike & Chris Gries
 Paul & Marlene Grinde **20**
 Emily Groves*
 Jim & Sheila Growt
 Denise & Craig Gruber
 Annette & John Grunseth
 Lisa Gullstrand-Baraboo
 John & Tarnie Gundrum
 Mario & Maria Gurgone
 Dennis & Rose Haen **5**
 Lisa & Curt Haen
 Rosemary & Peter Haepers
 Suzanne & Mark Haese
 Laura Haig **20**
 Roger & Carolyn Hallberg
 Nelson* Ham & Lou
 Taylor-Ham
 Jim & Diane Hamill
 James Hamlin
 Douglas & Kerry Hamm
 Jack & Mildred Hancock
 Jack & Terrie Handrick **5**
 Linda Hanke
 Christina Hankwitz*
 Paul & Christine Hanna
 Pam Hannon
 Holly Hansen
 Pamela & Douglas Hansen
 Ray & Audre* Hanson
 Peggy & Jon Hardt
- Gertrude Harmann
 Barbara Harris
 Chuck & Cindy Harris
 Dan Harris
 Joseph Harrison
 Randy & Ann Harsy
 Ellen & Donald Harter
 Douglas Haselow
 Tracy & Dirk Haselow
 Gene Hasseler **20**
 Charles* & Judith Hastert
 Loren Hatleberg
 Larry & Pam Hauge
 Pamela & John Haugh
 Kenneth & Christina Hauser
 Brenda Hawkey
 Janis & Charles Hawkins
 Rick Haws
 Bob & Diane Hayes
 John & Jackie Healy **5**
 Patrick Heideman
 Linn & Jim Heider
 C. Richard & Elaine Henckel
 Robert & Joan Hendee **5**
 Steve* & Valerie Hendricks
 Robin & James Hendrickson
 George & Mary Hendry
 Bill & Kathy Heniff
 Jill Heniff
 Gary & Barbara
 Henkelmann **5**
 Nicholas & Nurhayati Henne
 Mary Jane Herber
 Bob & Judith Hergert
 Julie Herman
 Lynn & Thomas Hermus
 Chris & Mark Hetzel
 Martin & Lorraine Hetzel
 Andrew Heyrman
 Dennis Higgins
 Andrew High
 Eric High*
 Douglas Higley
 Bernita Hile
 Paul Hill & Mary Harty-Hill
 Teresa & Glenn Hillis
 Margaret Hillyard
 Julie & Roger Hilmer
 Shirley Hinke
 Lois Hintz
 Jean & Daniel Hintze
 Mary Hintze
 Aaron Hitz
 Tami Hockers
 Alice & Michael Hodek
 Jim* & Carol* Hodgson
 Kristine & Paul Hoell
 Mike & Susan Hoffmann **5**
 John & Morgan Hogerty
 Brendan Holahan
 Lisa & Terence Holahan
 Carol & Gary Hollfleder
 Wendy & Stanley Holwerda
 Delores Holz
 Julie Holz
 Claude & Barbara Holzem **5**
 Marcy & William Honnold
 Lois Hoppe
 Carmen & Dennis Horn
 Rita Horstmeier
 Jo Anne House
 Kristy & Shannon Howard
 Steve & Cari Howe
 Jim & Earlene Hoyer
 Kristine & Steven Hudziak
 Theodore & Linda Huebbe **20**
 Melissa & Thomas Huebner
 Les & Ginger Hullah
 Janet Hulleman

ST. NORBERT COLLEGE HONOR ROLL OF DONORS

HONOR ROLL OF DONORS 2016-17

- Bert & Mary Beth
Huntington **5**
Holly Huntley*
John & Hannah Huryk
John* & Mary Hussey
Nancy Hryczyk
Sharon & John Iglar
Randall & Gina Jaacks
Cabrinia Jablon
Kathy & Bernard Jacobs
Kristin Jacques
Carol & Neil Jadin
Todd & Sara Jadin
Bernice Jaeke
Jeff Jandrey
Judy Jania
Rita Jarvis
Leland & Joyce Jauquet
Mark & Mary Javner **5**
Dennis & Sharon
Jeanquart **10**
Milan & Sherry Jelic
Laura Jenkins-Smith
Greg Jensen
Lorrie Jensen
Ray & Christine Jeske
Andrea & David Jesse
Cindy & Robert Jewell
Victoria Jisa
Bonnie Johnson*
Dale & Marcia Johnson
Debbie* & Kent Johnson
Jean Johnson
Michael & Ellen Johnson
Patricia & Donald Johnson
Rosalie Johnson **20**
Troy & Cindy Johnson
Carol Johnson-Hohol
Annette Johnsrud **20**
Steve & Karen Jones
Paul & Pam* Joski
Karol Joslyn
Randy & Kathy Jost
Rod & Lisa Joubert
Cathy & Todd Judkins
Eduard & Ute Maria Jung
Andrew & Andrea Kaehny
Keith & Sally Kamperschroer
Kris Kandler **10**
Tim & Debbie Kane
Kathy* & Daryl Kapaliin
Bob & Mary Karisny
Grace Kartheiser **20**
Dolores Kaschub
Dave & Nancy Kasper **20**
Gary Kautzer
Jim & Bridget Keal
Amy Kehoe
Debra Keil
Jerald & Janice Keller
Brian & Andrea Kelly
Dawn Kelly
Jim & Maureen Kelly
Thomas & Mary Kelly
Mary Jo & John Kerke
John & June Kerner
Paul & Kathleen Kersten
Frederick & Gail Kestly **5**
Kathy Kiedrowski
Diana & Mark Killian
Jim & Doris Killian
Rita & Bruce Kilmer **10**
Jane & Harvey Kimmes
Robert & Susan King
Elizabeth Kinsella **20**
Rose Klavekoske
Michael & Jane Kleckner
Jeffrey & Brenda Kleiman
Brent Klemme
Doug & Catherine Klomp
- Mary & James Klesmith
Lisa & Paul Kline
Patricia Klingeman
John & Heide Klish **5**
Rosemary & Richard Kloak **5**
Sandra & Brian Kloos
Arnold & Rita Klos **20**
Benjamin Kluck
Mary Kluck
Mary Knauss-Townsend &
Darwin Townsend
Jodie & Dan Knecht
John & Diane Knecht
Mary Ellen & James Knecht
Rachel Knetzger **5**
Mark & Lisa Knipp
Barbara Knobloch
Robert & Susan Knobloch
Susan & Keith Knowles
Brian & Karrie Knuppel
Cheryl* & John Knuth **5**
Henry Koch
Margaret Koch **5**
Sandy Koch
Steven Koclanes
Erin & Aaron Koehloeffler
Steven & Janice Kohler **5**
Kristine & Thomas Kolb
Sharon Koppang
Paul & Patricia Kosmoski
Cindy & Kelly Koss
Laurie & Charles Kostka **5**
Stanley & Donna Kostka
Kelly & David Kovacic
Joe Kraft
Bob & Patricia Kramer
Mark & Carla Kramer
Jon & Diane Krause **5**
Will Kress
Diane & John Kretsch
Don & Joan Kroll
Doug & Barbara Kroll
Robert & Christine Kroll
Todd & Sheila Kronberg
Katherine & Roy Krouse **5**
Craig Krueger
Helen & Charles Krueger
Shanna & Jeffrey Krueger
Jeff & Brenda Krull
Steve & Kelly* Krummel **5**
Byron & Cheryl Kruschke **5**
Joe & Kathleen Kucharz **5**
Bob & Joy Kuchler **5**
Curry & Megan* Kuehl
Judi & Eugene Kuehl
Pat & Sue Kuehl
Gordon Kuenzi **20**
Lori & Doug Kuffel
Mary & Thomas Kukowski
John & Karen Kula **10**
Patrick Kurth
Kristine & John Kyle
Kimberly & Erich Laabs **5**
Geoffrey Lamb & Sandra
Green
Carl & Christine Lambert
Nancy & Jeffrey Lambert **20**
Kevin & Colleen Lamborn
Alice Lamperer
Jim & Joyce Lampereur **20**
Mark & Ann Lampereur **5**
Mary Lampereur
Barbara Landisch
Robert Landisch
Angie & Bret Landsverk
Connie & Chris Larsen
James & Amoret Larsen
Margaret & David Lasee
Don & Sheryl Lau
Richard & Susan Laurent
- Shane & Karen Lauterbach
Douglas La Vassor
Catherine La Violette **5**
Mary & Keith Lawrence
John & Mary Lawton
Julie & Steve Le
Karen Leanna
Greg & Michelle LeCaptain
Sharon Lecher
Rhoda Lehrke*
Mindy* & Brad Leiterman
Wayne & Chris Leitermann **5**
Anette & Jess LeMahieu
Robert & Paula Lembke
Russ & Patricia Lemerande
Donna & Donald Lemke
John Lemke **10**
Steve & Darleen Lemke
Yvonne & Glenn Lemke
Robert & Joanne Lemoine
Stasia Lenhart
Gayle* & Paul Lenz
Mark & Ann Leonardelli
Terry & Joan Leoni **20**
Michael & Barb Lepak **5**
Patrick LeSage
Janet Libbey & Richard
Clement
Norma Licht **20**
Kevin & Carolyn Liebhauser
Scott Liebl & Maureen
O'Connor **20**
Larry & Gretchen Lillwitz
Christine & Timothy Lindsley
Tom & Sandra Lindsley
Christina Linssen
Amy & Timothy Lipke
Mark & Susan Lisheron
George & Sharon
Livernash **20**
James & Rachel Lochtefeld **5**
Daniel Loftus
Cara Long
Rachel Longseth
Mark & Linda Looker
Hazel Loppnow
Margaret & Ed Louis
Nancy Lucas
Bonnie & Bob Luebke
Carlene & Stephen Luebke
Kathy & Gary Luebke
Jodi Lund
Lei & Dean Lund
Gerald & Catherine Luther
Stephen & Ann Luzbetak **10**
Susan & Steven Maastricht
Tim & Joyce Macal
Regina & Dan Macke
Richard & Kathleen Mackey
Marilyn Mackin **20**
Patricia Mackin **5**
Dell MacMullen **5**
Tom & Chris Maier
Ann Majerus
Marian & Melvin Maki
Nancy* & Dale
Malaczewski **10**
David Malewski
Judith Malkowski
Joseph & Sandra Maloni
John & Janet Mandell
Alex Mandli
James & Georgia Mangan **10**
Christine Mann
Jill & Orion Mann
Peg Manuel
Jenny & Christopher Marek
Alma* & Ardovino Mariucci
Myron & Patricia Marlett
Linda & James Marquardt
- John Marquez*
Fredric & Marilyn Marrese **5**
Bridgit Martin*
William & Joanne Martin **10**
Dale & Lucinda Massey
Gail & James Mathes
Laura & Thomas Mattek
Lisa & Quentin Mattern
Rita & Douglas Matthews
Marjorie* & David Mau
Dave & Susan Maul **20**
Carlene May
Michael & Donna May
Eileen Mazurek
Darren & Kuki McArdle
Dennis & Eileen McBride
Mary McCarthy **5**
Rhonda & Paul McClain
Patricia McCullagh **10**
Sylvia McDiarmid **5**
Darcy & Sean McEnroe
Roger & Catherine McGill **10**
Laura & Michael McGinnis
Nancy McGinnity
Cindy & Timothy McGray
Jamie* & Dave McGuire
Michele & Emmett McGuire
Christopher McGuirk
Carol McIlree
Barbara McIntyre
Ann McLean
Bruce & Penny McLeod **10**
Nancy & Richard McNeill
Larry & M. Susan
McPartiin **10**
Mary McShane
Corrine McWey
Peggy & Gary Mecklenburg **5**
Jeff & Mary Meisinger
Kaye Meka
John Mendyke
Stacy & Anthony Menting
Lisa & Joseph Merkatoris
John & Jeanine Metcalf
Connie Meulemans*
Janice & Gary Meulemans
Clark & Sara Meyer
James & Kay Meyer **5**
Gary Meyers
Mary Michalak
Leone & Anthony Michel
Roxanne* & Bob Michiels
Peter & Gina Mickelson
Phillip & Susan Mikulsky
Donald Miller
Gary & Fran Miller **10**
Jess Miller
MeLinda Miller
Patricia & Charles Miller
Richard & Ann Miner
Ken Mizialko
Ron & Helen Mizwicki **20**
Alice Moerchen
Rosanne & Jase Moesch **10**
Linda Mohr
Debby & Terry Moody
Michael & Lynn Moon **5**
Geraldine & Melvin Moore
Diane Moraza
Norma & William Morley
Heidi & Ernest Morris
Mary Jo* & Mike Morris **20**
Ellen & Gerald Mortell
Julie & Paul Mosley
John & Carol Mueller
Karen & Mark Mueller
Marilyn Mueller
Jim & Mary Muha
Jim & Mary Mulleady
Jane & Paula Mundingner
- Mike & Susan Murawski **20**
Christine & Shane Murphy
James & Patricia Murphy
Patricia Nagle **5**
Kevin & Maripat Nault **5**
Lisa & Dale Nault
Ken & Cindy Neary
Kristen & Kevin Nebel
Ron & Virginia Neitzel
Joe & Sharon Nejedlo **5**
Craig & Deb Nelson
Julie & David Nelson
Chris & Mark Neumeier
Ken & Carol Neuser **20**
Carolyn Newkirk
Chris & Maureen Nichols
John Nick
Carol & Paul Nielson
Tom & Lisa Niermann **10**
Gil & Casey Niesen **10**
Michael Niespodzany
Barbara Nixon
Steven Noel
Justin Noffsinger
Cynthia & James Noll
Robin & David Noll
Carol Nordengren **20**
Lou Ann Norsetter
Dorothy & Lester Norton
Rosemary Noth **20**
Janet & Steven Nowicki
James & Susan O'Brien
Pat & Kathleen O'Brien
Randy & Kelli Lynch O'Brien
Martin Ochs
Robert & Jeanne O'Connell
Megan O'Connor-Heiman &
Thomas Heiman
Rose & Richard Oehrlein
Michael O'Grady
Francis & Susan Olejniczak
Tim & Jodie Olejniczak **10**
Marc & Mary Olsen
Dorothy & Gustav Olson
Richard & Diane Olson
Shane & Rachel O'Neil
Michelle Oren
Linda & Henry Orlik
Bob Osgood*
Virgil Oswald
Dale & Betty Otradovec
Charles & Barbara Ott **5**
Jeff & Barbara Ottum
Dennis & Carol Ouradnik
Sarah Oxendale
Sofia Pacheco
Taylor & Pamela Page
Joy Pahl*
Katie Pall
Roger & Barbara Palmer
John & Kathleen Pankratz **10**
Michael & Susan Pankratz **10**
James Panzer **5**
Susan & Gregory Parker
Judith Parrish **10**
Judith Patefield **10**
Charlotte & Dean Patterson
Donna & Richard Paulick
Eric & Pamela Paulson
Jennifer & Matthew Payette
Dale & Carol Pearson
Stacey & Jason Peerenboom
Leon Pennings
Maria Perez Ramos
Amy Perri
Catherine & Richard Persson
Earl & Nancy Peterson
Leslie & Daniel Petrie
Laura Petry
- Joseph Piatt & Traci
Huntemann-Piatt
Janice Piehl **10**
Nancy & Daniel Pierce
Joan & Michael Pierner
Amber Pierzchalski
Jo Pierzchalski
Carol Pietsch
Gregg Pintar
Pam Pipkin
Rich & Robin Pisarek
Kail Plankey
Judi Plesetz
Kathleen Plesetz
Jim & Pat Pointer
Gregory Polacheck **10**
Nicole Polarek
Sandra & Melvin Polarek
Jessie Pondell*
Ken Potrykus
Betsy & Darin Powers
Karen Powers
Michelle Powers
Karl & Patricia Preuss
Shirley & Anthony Primavera
Paul & Violet Pritzl
Sam & Mark Prokash
Ron & Mary Pulak
James & Mary
Pulvermacher **5**
David & Carol Puskala
Grace Quinlan
Kevin* & Therese Quinn **20**
Kathleen Quinn-Leering
Carol & Steven M. Raasch
David Rademacher
Tom & Lori Rademaker
Kathleen & Todd Raeder
Colleen & Richard Raemisch
Roger & Janet Raethz **20**
Anthony Rammer
Jeff & Laura Rasmussen
Bridget* Burke Ravizza &
John* Ravizza
Carol Raymonds
Sarah & Steven Reardon
Corrine Reavley
Deborah & Allen Reck
Kenneth Redding
Kathy & Mark Redig
Thomas & Joann Reedy
Mike & Kathleen Reese **5**
Timothy & Deborah Regner
Brian & Jennifer Reidinger
Mike & Tina Reignier
Michael & Teresa Reilly
Missy & Andrew Reinhart
Roberta Reinhard
Julie & Bob Reinke
David Reinking **20**
Julie & John Reinthaler
Rob & Kathleen Reis
Ken & Mary Resch
DJ & Kristy Retterath
Russell Reuter
Barbara & George Reynolds
John Rhode
Joan & Myles Richmond
Robert Richter **20**
Thomas & Sue Ricklefs
Katie Ries*
Teri Rietbrock
Constance Riggle
Scott & Nancy Robertson
Natalie Robinson
Scott & Lori Roethlisberger
Alexandra Rogers
Jim & Alice Rogers **5**
Gregory & Mary Rohde
John & Zoe Rohde

HONOR ROLL OF DONORS 2016-17

Brian & Mary Kay Roll
Mike* & Ellen Rosewall
Meredith Roth*
Steven Rouze
Ann & Thomas Roy
Mary & James Roy
Vincent & Ellen Roy
Kathleen Ruch
Kristin & James Ruch
Carol & Gary Rucker
Keith & Judith Ruelle **10**
Joan Ruff
Deborah & Scott Ruggles **5**
Dennis Ruh
Jeff Rulien & Linda O'Connor
Cheryl Ruohonen
Birgit & James Ruotsala
Todd & Wendy Rupiper
Barbara & Jerome Rusch
Ann Russell
Sherry Ruud
Diane & William Ryan
Andrea & Daniel Sabor
Colette & Robert Saliger
Kurt Saliger
Ernest & Ellen Salter
Rick & Leah Salter
Alan & Kelley Sanders
Lawrence & Bonnie Sanders **10**
Rosemary Sands*
Peter & Diane Savaiano
Brian & Lynn Schaal
Marlene Schadrie* **5**
Barb Schaeffer
Heidi Schafhauser-Schmitz
& James Schmitz **10**
Victoria Scharpf
Kevin Schaut
Chris & Kristin Scheuer
William & Bonnie Schill **10**
Colleen & Bob Schiltz
Teresa Schiltz
Gary Schlenvogt & Doris Feider-Schlenvogt
Pamela & Lee Schlenvogt
Diane* & Larry Schlies **5**
Brookelynn & Andrew Schmeck
Donna & James Schmidt
Fred & Mary Schmidt
Jeffrey Schmidt
Joann & William Schmidt **5**
Barbara Schneider
Debbie & Gary Schneider
Karen & Gary Schneider
Marlene & Francis Schneider
Mary Schneider*
Meagan Schneider
Jim & Stephanie Schoenberger
Katie & Britton Schott
Scott Schreiber
Denise & Mark Schroeder
Pat & Donald Schroeder
Steve & Sherry Schroeder
Joseph & Heidi Schudrowitz
Rachel Schultz
Ralph & Luella Schutte
Arlene & Lee Schwab
Stephen & Darlene Schwab
Suzanne Schwabach **20**
Kristy Schwandt
Jim & Jeanette Schweigl
Angela & Jon Scott
Deanna & Michael Scott
Raymond & Joanne Scuglik
Martin & Susan Seckel **5**
Pauline Sedlarz
Krista Seidl

Mark Selin*
Nick Selinsky **5**
Martha Senechal **20**
Dennis & Barbara Sengbusch
Angelo & Regina Seno
Patrice & Dewey Sessler
Jeanne & Gregory Severson
Mary Ann Severson
Nancy & Brian Severson
Judith & Patrick Shallue
Peggy Shallue*
John & Pat Shanahan
Kay & Jerry Shapy
James & Patricia Shaw
Ann Shea **5**
Mary Shearier
Keith Sherony*
Donald & Carol Shroll
Jane & Rick Shuda
Mary Kay Shumway
Dan & Judy Simpson
Hilda Simpson
J.J. Simpson*
Jenna Sing
Colton Sinning
Douglas & Sharon Skenandore
Michael & Patricia Skiffington
Cheryl & David Skwor
Laura Slinde
Catherine Small **5**
Jane & Dick Smerda
Ignatius & Nancy Smetek
Chad* & Dawn Smith
Clement Smith
Norma Smith
Ron & Kathleen Smith
Wade & Billie Smith
Wilfreda Smith
William & Renee Smits
Scott & Barbara Snell
Anne Snider
Paula & Thomas Snider
Aaron & Melissa Socha
Jim & Tracey Socha **5**
June & Bernard Socha
Yvonne Sorge
Shelly* & David Soulis **5**
Dennis & Kristine Spada
Loretta Spantikow
Michael Speaker
Amy & Mike Speich
Calvin & Patty Sperberg
Rosemary Spinner **20**
Stacy Splittgerber
John & Lottie St. Andre **5**
George & Pamela Stanley
Stephanie Stauss
Dave & Amy Steavpack
Kerry & P. Steel
Heidi & James Steeno
Dennis & Pam Stefanowski
John & Gina Steiner
Kristen Steiner
Sue* & Tom Steinfeldt
Clark & Meg Steinhardt **10**
Brenda Steinkraus
Jean Stelter
Alex Stensaas
Richard & Mary Stevens **10**
Sara Stewart & Wayne Dirsch
Scott & Cynthia Stillwell
Frederick & Nadine Stoltz
Jim Storzum & Mary Walter
Kathy & Dennis Stowe
Bernadette & Gerald Strand
Kate Strang
Howard & Yvonne Strassner
Jim Strnad

Dawn Stromer
Jeff Stromer
Beverly Strong
Henry & Bernadette Sturm **10**
Richard & Victoria Sturm
John Style
Mary Ann & William Style
Robert Style
Donna Sufak
Tom & Joyce Sufak
Gerald & Karen Sukowatey **20**
Bonita Swan
Susan Sweet
Judith Ann Sweeti
Jeanine & Todd Swenson
Marge Switzer*
Benjamin & Emily Sylla
Christine & Daniel Szałkowski
Jeff & Chris Szczerbinski
Pam Szymanski
Richard Szymusiak
John & Judith Tackman
Rita Takahashi
David & Carol Teclaw
Ken & Judy Teeters **5**
Claire & Thomas Teitz
Randy & Mary Jo Tenpas
Delores & James Tenpenny
Chris Terpstra
Theodore & Melissa Terrell
Cheryl & Jeffrey Teske
Ronald & Patricia Theel
Wally & Karen Theel
Cheryl & Mike Theigs
Don & Lois Thiel
Dustin Thill*
Linda Thill
Lori & Rick Thill
Annamarie & Bruk Thompson
Miriam Thompson
Pete & Luann Thomson
Venkata & Cindy Thota
Peggy & Aaron Thums
Jill & John Tidrick
Jennifer* & Mike Timmer **5**
Terry & John Tisdale
Rick Toninato **5**
Joe Totman*
Elizabeth Totten
Todd Traeder
Judy & Anthony Tramonte
Jule Ann Trapp
Marcia Treacy
Laura Treichel*
Norman Trela
Geraldine & Keith Trentlage
Craig & Carol Trinkl **5**
Ruth Trowbridge
Jeffrey & Maralee Tubbs
Gregory & Mary Tulachka
Robert & Tanya Tuszyński
Judy Twomey
Charlene & Donald Udoni
Patricia & Jerry Ulve
Donna Untiedt
Pat* & Clarence Van Beckum **20**
Bruce & Pauline Vance
Joe Vanden Avond
Kristin Vandenhousten
Mark Vandenhousten
Ron & Catherine Vandenhousten **10**
Matthew Vandenlangenberg
Brenda & Thomas Van Der Leest
Drew Vanderlin*
Christine & Luke Vanderveren

Mary VanderWoude
Lyle & Donna Vander Wyst
Jack & Carrie Vande Zande
Marsha Van Egeren*
Ted & Jean Van Egeren **5**
Roger & Judy Van Eperen
Rosemary Van Eperen
Tom & Jane Van Grinsven
Sarah VanHeirsele
Marge & James Van Heuklon
Sandy Vanko
Connie Van Oss **10**
John & Lisa VanRossum
Sheila Van Rossum
Dolores Vaughan **20**
Jose & Ana Vazquez
Mary & Laurence Veldkamp
Mark & Lois* Velicer
Karla & Jason Verboncouer
Kristin & Richard Versteegen
Richard & Carol Vincent
Marty Vissers
Jane Vodvarka
Kristin Vogel*
Gerald Vogler
Renee Wadle
Diane & Kenneth Waechter
Ed Wafle **10**
Jane & James Wagner
Gerry & Susan Waite
Cynthia & Michael Waldschmidt
Brian & Catherine Wallace
Carla* & Joe Wallander
Jenny & Ronald Wallberg
Charles Waniger
Judith & David Ward **5**
Lincoln & Susan Ward
Joyce Warnkey
Mark & Sue Warpinski
Robert & Nancy Warpinski
John Watters*
Dale & Kay Waugh **10**
Nancy Way
Clay Weas
Emmet & Ruth Weber
Kathleen & Donald Weed
Beverly Wefel
Jerry Weigel
Christine & Nathan Weigt
Marjean Weis
Ken & Barbara Weisen
Katrina Welborn
Kris & David Welsch
Sandra Wendt
Deborah & John Wente
Gary Wesa
Steve Westergan*
Megan Western*
Steve & Linda Westlie
Paula & Michael Weyers
Terri & Brian Whealen
Jean Whiteside
Lisa Wiedenfeld & Sean Wilson
Wyatt Wiehr **5**
Mark † Wierzba & Debra Wysocki
Patricia & Robert Wild
James & Christine Wilke **10**
John Wilkes
Mary Wilkes
Daniel & Daphne Will
Nick & Sue Willems
Christina & Mark Williams
Bonita Wilmet
Arlene & Charles Wilson
Brian* & Seoung Lee* Wilson
Emily & Richard Wilson

Jim & Mary Wilson
Joanne* & Woody* Wilson
Tom & Elizabeth Wiltzius
Arlene & Richard Wilus
Diann Wimmer*
Gary & Debra Winters
Karen Wochos **10**
Frank & Mary Wohletz
Michael & Nancy Wojcik **5**
Joe & Catherine Wojtowicz **5**
Thomas & Pamela Wolf
James & Karen Wollwert
Gary & Ann Wondergem
Norb & Eileen Wronkowski **20**
Allan & Kristine Wulz **5**
Deb & Scott Wycherley **5**
Carmen & Marty Wyngard
Choua & Lue Yang
James & Amy Zabel
Dick & Joyce Zacharias
Dave & Lisa Zeihen
Beth & Bradley Zellner
Tom & Kathryn Zellner
Audrey Zigmund
Carolyn & Merlin Zimmer
Chris Zimmermann
Dawn Zirtzloff
Liz & Matthew Zitny **5**
Scott Zittlow **10**
Sandra & Dave Zochert **20**
Janice Zvara **10**
Robert & Catherine Zwaska **5**
Cindy & Timothy Zyzdik

Brown County Community Women's Club **5**
Brown County Medical Alliance
Captains Cup
Catholic Foundation for the Diocese of Green Bay **10**
Cellcom **5**
Cleaning Systems Inc. **10**
Community First Credit Union
Community Foundation for the Fox Valley Region Inc. **10**
Conway, Olejniczak & Jerry SC **10**
Crystal Print Inc. SDA **5**
Davis & Kuelthaus SC – Green Bay Office
De Pere Rotary Club **10**
ExxonMobil Foundation **10**
Faith Technologies Inc. **5**
Festival Foods – Green Bay West **10**
Fidelity Brokerage Services LLC
Fidelity Charitable Gift Fund **10**
Follett Higher Education Group **10**
Friends of the Green Bay Symphony
GE Foundation **10**
Paul O. & Carol H. Gehl Family Foundation Inc.
Goldman, Sachs & Co. Matching Gift Program **5**
Good Done Great
Greater Green Bay Community Foundation **20**
Greater Milwaukee Foundation Inc. **5**
Green Bay Packers **20**
Green Bay Packers Foundation
Elizabeth B. & Philip J. Hendrickson Foundation
Alice C. Holton Foundation Humana **20**
Raymond James Charitable Endowment Fund
Johnson Bank
Justin C. Kausch Memorial Scholarship Fund
Kimberly-Clark Foundation **5**
Kohler Co. **20**
The Kohler Foundation Inc.
George Kress Foundation Inc. **20**
LaForce Family Foundation Inc.
Adam LaLuzerne Memorial Fund
Lamers Bus Lines Inc. **10**
Lampereur Family Charitable Fund
Ervin & Jane Leiterman Charitable Remainder Trust
Family Foundation Inc.
Lux Foundation Inc. **10**
William H. & Lois J. McEssy Foundation **5**
Melotte Distributing Inc. **5**
Dale R. & Ruth L. Michels Family Foundation
Miron Construction Co. Inc. **10**
Mulva Family Foundation
Neurological Surgeons Ltd. **20**

Estates

Estate of Susan H. Curtis
Estate of Barbara Erling
Estate of Elroy L. Gerschke
Estate of Edward J. Goetz
Estate of Irene D. Kress
Estate of Violet M. Laack

Organizations

President's Club

1923 Fund
AAR Corp. **5**
Acuity Charitable Foundation Inc.
Amerhart Ltd. **10**
American Endowment Foundation
Ameriprise Auto & Home Insurance **5**
Associated Bank NA – Green Bay
Associated Wealth Management **10**
Auto-Owners Insurance Co.
Avoca Bement Corp. **10**
Ayco Charitable Foundation **5**
Robert W. Baird & Co. Inc. **10**
Bank Mutual **5**
Bauman & Ward Medicine Professional Corp.
BelGioioso Cheese Inc. **20**
Belmark Inc. **20**
The Benevity Community Impact Fund
Bleser Family Foundation Inc.
BMO Harris Bank NA
Matthew Borling Memorial **5**
Frank G. & Frieda K. Brotz Family Foundation Inc.

HONOR ROLL OF DONORS 2016-17

Nicolet National Bank 5
 Northwestern Mutual Foundation 20
 David A. Noyes & Co. Omnova Solutions Foundation
 Oppenheimer & Co. Inc. 10
 Performa Inc. 10
 The Pivot Rock Fund
 Pomp's Tire Service Inc. 20
 The Premonstratensian Fathers 20
 Prevea Health 10
 The T. Rowe Price Program for Charitable Giving
 Pro-Tec Fire Services Ltd. 5
 Red Oak Foundation Inc.
 Lee Remmel Sports Awards Banquet
 River Valley Bank
 C.H. Robinson Worldwide Inc.
 Maurice A. & June C. Robinson Family Foundation Inc.
 Romo Durable Graphics 5
 Ryan Funeral Home & Crematory 20
 Sargento Foods Inc. 10
 Saunders Family Charitable Fund
 Schenck SC 20
 Karl & Karen Schmidt Family Foundation Inc.
 Schneider Inc. 10
 Schneider National Foundation Inc. 10
 Schreiber Foods 20
 Schwab Charitable Fund 5
 SECURA Insurance Companies
 Shopko Foundation 5
 The Simms Family Foundation
 Theda & Tamblin Clark Smith Family Foundation Inc.
 K.C. Stock Foundation Inc. 5
 TIAA-CREF
 TransCanada Corporation
 U.S. Charitable Gift Trust
 VerHalen Inc. 5
 Walmart Foundation
 Byron L. Walter Family Trust
 Waseda Farms Market
 WEC Business Services LLC
 Wells Fargo Bank NA – Calif. 10
 Wilmington Trust 5
 Wipfli LLP – Green Bay 10
 Wipfli LLP – Madison
 Wisconsin Physicians Service 20
 Wisconsin Public Service Corp. 20
 YourCause
 ZeeBell Development LLC

Dean's Club
 American Center for Philanthropy 5
 AmeriLux International LLC
 Bank of America Matching Gifts 5
 Baycare Health Systems LLC
 Bay Tek Games
 Bay Towel Linen & Uniform Rental 5
 Bergstrom Corp. 10
 The Boeing Co. 10

Bristol-Myers Squibb Co. 20
 The Dance Co. Inc.
 De Pere Family Dentistry LLC
 DST Systems Inc. 5
 Evergreen Productions Inc.
 First American Title Insurance Co.
 Fox Cities Marathon
 Gauthier & Sons Construction Inc. 10
 Heid Music Family Charitable Fund
 Immel Construction
 Investors Community Bank
 Keller Inc.
 KI 10
 Medicat LLC
 Kevin & Connie Michels Family Foundation
 Microsoft Matching Gifts Program
 Nicolet Restaurant of De Pere 10
 Penalty Box
 Premier Packaging LLC
 Rotary Foundation of Green Bay Inc. 10
 SAP Matching Gift Program
 Scheels
 Schenck SC 10
 Schinkten Properties LLC
 Scripps Howard Foundation
 Sentry Insurance Foundation 20
 Mary & Charles Sethness Charitable Foundation
 Slaggie Family Foundation
 Mark & Mary Ellen Stinski Foundation
 Stock Development LLC
 Tax Executives Institute Inc.
 NE WI Chapter 5
 Thrivent Gift Multiplier Program 20
 Triangle Distributing Co. 10
 U.S. Venture Inc.
 Cliff Wall Subaru
 Wells Fargo Community Support Campaign 10
 Wipfli Foundation Inc.
 Woodman's Markets

Main Hall Club
 The Abbey 5
 Advanced Disposal
 Allstate Insurance Co. 10
 Baxter International Foundation 10
 Catholic Financial Life
 Chicago Community Foundation
 Discover Financial Services
 Door County Community Foundation Inc.
 Exelon Foundation Matching Gift Program
 J.H. Findorff & Son Inc.
 Gallagher's Pizza Inc. 5
 Grainger Matching Charitable Gifts Program 5
 Great-West Life & Annuity Insurance Foundation 5
 Green Bay Seven-Up Bottling Company Inc. 10
 Hawkins Ash CPAs 5
 Heid Music 5
 Home Team Sports & Apparel Inc. 5
 IBM Corp. 20

Illinois Tool Works Foundation 20
 Jefferson Court Building LLC
 JPG Inc.
 JustGive
 Larry's Markets NEW LLC
 The Mail Haus Inc.
 Malpar LLC
 M&M Area Community Foundation
 Midwest Dental Care
 Sheboygan Inc.
 Northeast Wisconsin Technical College 5
 Ogan Restaurant 10
 Omaha Community Foundation
 PACCAR Foundation 10
 People for People of Green Bay
 Pfizer Foundation Matching Gifts Program 5
 Pink Flamingo
 PPG Industries Foundation 5
 The Procter & Gamble Fund 20
 Roels, Keidatz, Fronsee & Danen LLP 20
 S & H Holdings
 Seymour Flour Mill Inc. 5
 Staples Business Advantage
 Titletown Brewing Co. 5
 Union Hotel Corp. 5
 Vanguard Charitable Endowment Program 10
 The Village Grille
 Weidner Center for the Performing Arts 5
 Weyers Family Foundation Inc.
 Mitch Wise Design Inc.

Founder's Club
 Abbott Laboratories Fund
 Accenture
 Advance Insulation of Wisconsin Inc.
 Aloft Green Bay
 Altra Industrial Motion
 The Ambrose Group 5
 Ameren
 American Family Insurance
 American Packaging Corp.
 Aileen S. Andrew Foundation
 Anduzzi's Sports Club
 Ansay & Associates LLC
 Aon Foundation 10
 Archer Wire International Corp. 5
 Assurant Employee Matching Gifts Program 10
 AT&T Foundation 10
 Avalara
 AXA Foundation
 Baba Louies
 Babler Bus Service Inc.
 Peter Baiel Insurance & Investment Inc.
 Baird Foundation Inc. 5
 The Bar – Holmgren Way Inc. 5
 Barnes Group Inc. 20
 Baxalta Matching Gifts Program
 Bellin Health 10
 Belson Co. 5
 Bemis Co. Foundation 5
 Bergstrom Corp.

Berken Baseball of Wisconsin LLC
 Best Edge Marketing LLC
 Birdseye Dairy Inc. 5
 The Booyah Shed LLC
 Bright Funds Foundation
 Broadway Enterprises Inc.
 Brown County Ice Management Inc. 5
 Brown County United Way
 Byrne Heating & Cooling 5
 Calvert Social Investment Foundation
 Camps Bus Co. LLC
 Capital Credit Union
 CASA of Brown County Inc.
 Chicago Street Pub
 Chubb Group of Insurance Cos. 5
 CliftonLarsonAllen Wealth Advisors LLC
 CMC & Associates
 Coldwell Banker – The Dickson Team
 The Community Foundation of Will County
 The Computing Technology Industry Association Inc. (CompTIA)
 Conard Creative Group LLC
 Cornerstone Community Center Inc.
 Cotter Funeral Home Inc. 20
 Dallaire Realty LLC
 Marv Davis Law Office LLC
 Daylesford Abbey 5
 Dean Distributing Inc.
 Delta Dental of Wisconsin
 Dental Arts Associates of Green Bay Ltd. 10
 De Pere Foundry Inc. 20
 Door County Coffee & Tea Co. 20
 Ebben Enterprises Inc.
 Express Employment Professionals
 Fairchild Equipment Inc.
 Fastsigns – Morton Grove
 FM Global Foundation
 Fox Harbor Inc. 5
 G & G of Delaware Ltd. 20
 General Dentistry of Seymour
 Geno's Hilltop Steakhouse LLC
 GE United Way Campaign 5
 Goodrich Foundation 5
 Great Lakes Coca-Cola Distribution
 Green Bay Converting Inc. 5
 Green Bay Gamblers LLC
 Green Bay Glass Center Inc.
 Gyro Kabobs III LLC
 Hansen Foods
 Happy Tails Veterinary Clinic
 Harp & Eagle Ltd.
 RG Hendricks & Sons Construction Inc.
 hey, daisy!
 Holy Family Convent 5
 Home Depot Foundation
 The H.S. Group Inc.
 The Humana Foundation Inc.
 Hurckman Family Foundation
 Hurckman Mechanical Industries Inc. 10
 Instrumental Music Company Inc.
 JK Group

Johnson Controls Foundation 20
 Jonas Service & Supply Inc.
 JS Electronics Inc. 5
 JT & Associates LLC 5
 JTC Ideal Electric Inc.
 Julie's Upscale Resale
 Kay Beer Distributing Inc.
 Kelsey Coatings Inc. 10
 The Keweenaw Pub & Pasta LLC
 Kirkland & Ellis Foundation 10
 KoKo Sushi Bar & Lounge
 Konop Family Foundation Fund
 T.J. & R.M. Larson Inc.
 M&B Holdings Enterprises LLC 5
 Margarita's of Wisconsin Inc.
 McCormick Family Enterprises
 MD Welsing Sales Training & Consulting 5
 Microsoft Corp.
 A Mighty Muffler
 Monday & Associates Inc.
 Monday Shakespeare Club 10
 Mondelez International Foundation 5
 Matthew Moore Agency LLC
 Morgan Stanley 5
 Nationwide Insurance Foundation 5
 Network for Good
 Nicky's Inc.
 Norrievue Trucking LLC
 Northern Door Communications Inc. 5
 On Deck Clothing Company
 Over the Wall Baseball Academy LLC
 Packerland Electric LLC
 Packerland Machinery & Packaging Inc.
 Paintin' Pottery or Bead It
 Paladen LLC
 PDQ Car Wash Inc.
 Pedretti Power Yoga LLC
 Pieper Electric Inc. 5
 PNC Foundation 5
 Positive Living Eau Claire LLC
 Proffit Marketing Inc.
 The Prudential Foundation 10
 PSA Charities & Fundraising Inc.
 Pure Barre
 PuroClean Property Restoration Professionals
 Reliance Planning Service Inc.
 Robinson Metal Inc.
 Rockwell Collins 20
 Rol-Tec Inc.
 Ross Estate Planning
 Safelite Fulfillment Inc. 10
 St. Joseph Parish 5
 St. Lawrence Congregation 20
 S.A.L.T.
 Seeing Stars Inc.
 Sleep Inn & Suites
 SNC Baseball Alumni
 The Sounder
 Springview Landscape Service Inc.
 Stadium View Inc.
 Starry Realty LLC
 Subway – De Pere
 Systems Furniture Inc. 5

Taqueria Maldonado's Main Street LLC
 Thornberry Creek at Oneida
 Thorp Landscaping
 TPS Sports Team Gear
 Tundraland 5
 Turba-Schroeder Photography 5
 Unison Credit Union
 United Way of Greater Milwaukee & Waukesha County
 Upper Lakes Coal Co. 10
 U.S. Bank 5
 U.S. Bank Foundation
 Van Oss Electric Inc.
 Verkuilen & Associates CPAs Inc.
 Mike & Dorothy Vondra Foundation
 The Wallace Family Foundation
 WealthPlan LLC
 Weasel's Mini Donuts & More
 Webb Family Trust
 Wilkins, Reinicke & Co. PC
 Wisconsin Energy Corp. 10
 Wisconsin Public Service Foundation 10
 Xerox Corp. 10

Participating Member
 3Mgives 5
 Akzo Nobel Inc.
 American Express Charitable Fund 5
 American National Bank – Fox City 5
 Ameriprise Financial Gift Matching Program 5
 Associated Banc-Corp 5
 Benessere Salon & Spa LLC
 Carow Land Surveying Co. Inc.
 Community Shares of Colorado
 County H Tree Farm
 Current Electrical Services Inc.
 Dan's Plumbing
 Deprez Investments Inc. 5
 Dr. Elm & Associates Inc. 5
 Emerald Heart Productions LLC
 Ever-Green Landscape Mgmt. LLC
 First Congregational Church
 United Church of Christ 20
 Fox View Dental S.C.
 Gallagher Funeral Home
 Kelly Goodman Insurance Agency Ltd.
 Green Bay Insurance Center Inc. 20
 Island Bayou Press
 Jay's Plumbing Service LLC
 Jones Sign Co. Inc. 10
 The K Foundation
 Kirchner Dairy Farm
 Kohnle Investments LLC
 McKesson Corp.
 My Tribute Gift Foundation Inc.
 Norman Miller Family Foundation Inc.
 Olson Dental LLC
 PepsiCo Foundation 5
 Pfizer Foundation Matching Gifts Program 10

HONOR ROLL OF DONORS 2016-17

Professional Speaking & Leadership Training
 Rafters Realty **5**
 Mark Rhein Agency Inc.
 School Sisters of St. Francis Shapy Electric Inc.
 State Farm Cos. **10**
 Steffes Survivors Trust
 Takeda Matching Gifts Program
 Tax Management Services Inc. **5**
 Textron Matching Gift Program **5**
 ThedaCare
 Theel Auto Inc.
 UBS Foundation USA
 United Way of Lake County
 Vista Retreat Center Inc.
 Whetter Law Offices **5**

Honor Gifts

1985 Women's Basketball
 Beth* Pier & Karen Hermann **20**

Mural Adams
 Lucy Reeve **10**

Coach Don Augustine & Coach Colin McKean

Friends of St. Norbert College
 Erin Artz
 Maureen Barrett **5**
 Valarie & Jon Betz
 Brianna Bittner
 Hayden Hoffmann
 Angel Hon
 Lauren Janes
 April & Victor Jasenec
 Michelle & Greg LeCaptain
 Melissa Menne
 Jeffrey Pentek
 Emily Schudrowitz
 Ellen Weiland
 Megan Western*

Dudley Birder
 Therese & James Pandl

Hannah Ciesielczyk
 James & Renee Ciesielczyk

Father De Peaux
 Jeff Bau & Jenny Stack Bau
 Bill & Nancy Burns **20**
 Nancy Christien-Zidek & Zid Zidek **20**
 Todd* & Anne Danen **10**
 Rita Dufour **20**
 Denny & Donna Engels **20**
 Jay Everard & Paula Devroy-Everard
 Ann & Ron Halley
 Jim & Jean Hartnett
 Mike & Maggie Hauser **10**
 Cabrini Jablon* **5**
 Jack & Ellen Kallies **20**
 Pat & Lisa Kelly
 Jane Leahy
 Bob & Heather Markwart **20**
 Grace Meyer **20**
 Barbara Orsa
 Tom & Pam Reinkober **20**
 Dave Roznowski **20**
 Mary Ellen Schill **10**
 Fred & Teresa Schmidt **20**

Colleen Sheehan & Jim Sheehan
 Geraldine Taping-Funke **20**
 Bill Van Ess* **20**
 James & Kathy Webster
 John & Amy Weiss

Eric Dugenske
 Mary & David Mellem **5**

Kenna Farrey
 Cheryl Ruohonen

Kathryn Deluhery Hankamp '06
 Stephen Hankamp

David & Kathy Hutchison's 50th wedding anniversary
 Mike & Eleanor Dockry **5**

Mary Frances Knudsen
 Anne-Judine & Jon Knudsen

Angela Knutson
 Janell & Bradley Knutson

Tom & Deb Kunkel
 Debra Alder & Jeffery Scherer

AmeriLux International LLC
 Tracy & Thomas Arndt **5**
 Catholic Foundation for the Diocese of Green Bay **10**
 Daylesford Abbey **5**

Mary & Erno Dellanina **20**
 Dan & Nancy Dickinson **20**
 Dan Felton

Paul O. & Carol H. Gehl Family Foundation Inc.
 Greater Green Bay Community Foundation **20**

Mike & Leanne Haddad **10**
 George & Sharon Hartmann **20**

Kathryn Hasselblad-Pascale & Ron* Pascale **5**

Norbert & Mary Anne Hill **5**
 Julie-Anne Kress & Jim Kress **20**

Christine & Robert Loose
 Tom Maher **20**

Miriam Brozyna Mulva & Jim Mulva **20**

The Premonstratensian Fathers **20**

Dan & Nena Ritter
 Peter & Sara Romenesko **5**
 Mary Ellen Schill **10**

Joe & Sue Schinkten **20**
 Schwab Charitable Fund **5**
 Ed Sturzl & Ann Gentine Sturzl **20**

Dick & Catherine Terry **20**
 Ed Thompson **20**
 VerHalen Inc. **5**

Coach Carrie Miller
 Scott Rice
 Babette & Jay Robitshek

Bishop Robert Morneau
 Marijean & Ken* Zahorski **20**

Mary Beth O'Connor
 Sharon Reeves **5**

Allie Patrick
 Glenn & Christine Patrick
 Sharon Reeves

Mary Beth & Robert Schillerstrom

Ron Robinson
 Natalie Robinson

Sara Tutskey
 Paul Tutskey **20**

Nathan Warnkey
 Joyce Warnkey

Memorial Gifts

Kurt W. Ahonen
 Friends of St. Norbert College
 Avalara
 Amy* & Tom Vandenberg **5**

Richard Alesi
 Friends of St. Norbert College

Carolyn Barnard
 Marian & Harry* Maier **20**

Sue, Frank & John Basche
 Barbara Basche **10**

Michael "Mike" Bauer
 Dolores Bauer
 Fred & Teresa Schmidt **20**

John LeRoy Beck
 Mary Schneider*

Marie Livingston Bisque
 Reid & Betty Barlow
 Charline Boyle
 Patricia & Jonathan Burnett
 David & Doris De Penning
 Jack & Mildred Hancock
 A Mighty Muffler
 Geraldine & Melvin Moore
 Renee Raponi
 Darlene & Franklin Stermole
 Jane & James Wagner
 Wilkins, Reinicke & Co. PC

Heather Bleick
 Kerry & Barb Henning
 Mary & Bill Kupersmith

Bill Bohne'
 Jacki Brieske Litz & Jim Litz

Matthew Borling
 Steven & Anna Grunwald **10**

James Bouressa
 Mona Bouressa **20**

Dr. Bob Brault
 Suzanne Brault **10**

John L. & Julita G. Bryce
 Jack & Barbara Bryce

Jenny Lynn Chudzik
 Jerome Chudzik

Paul Coenen
 Murph & Michele Murphy **20**

Barbara Marini Cooper
 Irene & Gerald Anstett
 Patricia & Timothy Fenner
 Charles Hagen & Mary Young **10**

Susan & Keith Knowles
 Christine & Nathan Weigt

Justice Patrick Crooks
 Bonnie & Robert Block
 Kris Madson Crooks **20**

Adrienne Cumicek
 John Cumicek **20**

Roger Dill
 Marijean Zahorski & Ken* Zahorski **20**

Ann Dorr & Jerry Mortell
 Marcia Blumb

Steve Everson
 Catherine Everson **20**

Father Feldman & Father Jacobs
 Jay & Bonnie Greeley

William Feller
 Kathleen Culver
 J.H. Findorff & Son Inc.
 Brian Flanagan
 Kathy Hankard
 Rob & Kim Palmer
 Mary Shearier
 Bob* & Connie Vanden Burtg **20**

John P. Fox
 Tom & Roberta Fox **20**

Susan Anderson Freed
 John Freed **20**

Leo G. Frigo
 Fran Chapman Frigo **20**

Gregg & William G. Fritschel
 Carol Fritschel

John "Duncan" Glab
 Marijean Zahorski & Ken* Zahorski **20**

Tom Gramarossa '73
 John Ziegler & Peggy Gramarossa Ziegler **5**

Lynn Griebing
 Ann McLean

Diane Cory Grunwaldt
 Monday Shakespeare Club **10**

Sandra Hagen
 Charles Hagen & Mary Young **10**

Ruth Ann Hanson
 John & Sharon Richter **20**

Ashley Haws
 Karen* & David Derbique **5**
 Pat* & Rich Thornton

Phil Hendrickson
 Mimi Ariens **20**
 Errico & Patrizia Auricchio **10**
 Diane & Greg Conway **10**
 Lisa & Robert Cornell **20**
 Mike & Eleanor Dockry **5**

Robert C. & Carmen Gallagher Fund
 Greater Green Bay Community Foundation **20**

Jefferson Court Building LLC
 David & Marcia Johnson
 Harry* & Marian Maier **20**
 Marianne Van Drisse **20**

Marilyn Hickey
 James & Marilyn + Hickey

Robert L. Hoffmann
 Friends of St. Norbert College
 Fred & Kay Austermann **20**
 Dorothy & David Becker **20**
 Bob* & Barb Boyer **20**
 Chris Brown

Gene* & Dolores Bunker **20**
 Nancy & Pat Burke **20**
 Todd* & Anne Danen **10**
 Barbara Danison
 Fred & Judith Darling
 Jeanne & Roy Darrow
 Dolores Eisch
 Jay & Alison Frazier
 Bernita Hile
 Margaret Hoffmann **20**
 Tom & Margaret Hogan
 Bob* & Jean Horn **20**
 John* & Mary Hussey

Sharon & John Iglar
 Ruth* & Keith Johnson **10**
 Julie-Anne & Jim Kress **20**
 Nancy Lucas

Rolf & Ann Lulloff **20**
 Marilyn Mackin **20**
 Jeff & Mary Meisinger
 Jim & Maureen Merkatoris **5**
 Lisa & Joseph Merkatoris
 Shirlyn Miller **20**
 Ellen & Gerald Mortell
 Elaine* Moss **20**
 Larry Nelson
 Sarah Oxendale
 Dave & Luella Ratajczak
 Fred & Mary Schmidt
 Pat Schneider **20**
 Meg & Michael Stapleton
 Kerry & Jordan Steel
 Kathy & Dennis Stowe
 Barbara Strom **20**
 Donald & Treva Tremblay
 Mary Turek **5**
 Kay* & Larry* Van Alstine **20**
 Bob* & Connie Vanden Burtg **20**
 Mary & Patrick Vanden Heuvel **20**
 Jenny & Ronald Wallberg
 John & Amy Weiss
 Alan & Nancy Wentworth **5**

Sandra Hollrith
 John Hollrith **5**

C. Amy Jahn, Lela Jahn, Carol Jahn & Benjamin Frankowski
 Marilee Jahn **20**

E. Clark Jenkins
 Friends of St. Norbert College
 Jeffrey & Barbara Gould
 Laura Jenkins-Smith
 Nancy & Richard McNeill
 Norma Smith

William Josephs
 Marijean & Ken* Zahorski **20**

Jeffrey Kaftan
 Monday Shakespeare Club **10**

Garry Kausch
 Jeff Driscoll & Amy Driscoll

Father Anselm Keefe
 Jim & Patricia Van Straten **20**

Donald & Louise King
 Peter & Donna Sawyer

Louie Konop
 Harry* & Marian Maier **20**
 Neil Van Dyke & Laura Lee Prange Family Fund

Marvin Konrath
 Acuity Charitable Foundation Inc.
 Barb & Bob* Boyer **20**
 Shirley Fischer
 Emily Groves*
 Paul & Kathleen Kersten
 Elaine Konrath
 Adam LaLuzerne
 Adam LaLuzerne Memorial Fund
 Andy LaLuzerne
 Lori & Steve LaLuzerne
 Michelle LaLuzerne
 Julie & Paul Mosley
 Sentry Insurance Foundation **20**
 Kendra Simon
 Heidi & Marc Stolt

Marilee Jahn 20

William Josephs 20

Jeffrey Kaftan 10

Garry Kausch

Father Anselm Keefe 20

Donald & Louise King

Louie Konop 20

Marvin Konrath

Barb & Bob* Boyer 20

Shirley Fischer

Emily Groves*

Paul & Kathleen Kersten

Elaine Konrath

Adam LaLuzerne

Adam LaLuzerne Memorial Fund

Andy LaLuzerne

Lori & Steve LaLuzerne

Michelle LaLuzerne

Julie & Paul Mosley

Sentry Insurance Foundation 20

Kendra Simon

Heidi & Marc Stolt

Jim & Ann Toniolo **5**
 Kay* & Larry* Van Alstine **20**
 Emily Vetter

Steven S. Leitding
 Virginia Montgomery **10**

Dr. Wallace MacMullen
 Dell MacMullen **5**

Gerald Mattern
 Friends of St. Norbert College

Terese Allen & James Block
 Eugene & Marjorie Bahlman
 Thomas & Yvonne Baye
 Bonnie* & Tony* Berken **20**
 Judy Bohné*

Marge & Mike Bork
 Sara Bork **10**
 Barb & Bob* Boyer **20**
 Gene* & Dolores Bunker **20**
 Frances & Richard Carman
 Linda Clay*

Community Foundation for the Fox Valley Region Inc. **10**
 Current Electrical Services Inc.

Jamie & Nathan DeLorey
 Shirley De Lorme
 Jay Drzewiecki
 Joann & Kenneth Duvall III
 Dolores Eisch
 Laura Fisher-Bonvallet
 Jerilyn Fletcher **20**
 Catherine Franson
 Ralph & Marilyn Freeman
 Marlene & Muley French
 Carol Frost
 Cathy Grassl
 C. Richard & Elaine Henckel
 Bill Hinkfuss **20**
 Carol* & Jim* Hodgson
 Rosemarie & Mike Hogan
 Mary Jorgensen & Earl Jorgensen
 Pat & Cecilia Kiefer
 Rita & Bruce Kilmer **10**
 Christine & Jason Kozicki
 Mary Lou Kramer **20**
 Judy Lindbom **20**
 Maureen* & Tom* Manion **20**
 Lisa & Quentin Mattern
 Paul Mattern
 Roseann Mattern
 Jon & Yoko Moss
 Dorothy & Gustav Olson
 Kathy Oryall
 Sandra & Melvin Polarek
 Bruce Rameker
 Richard* & Rosemary Rankin **20**
 Russell Reuter
 Jeff* & Kathy* Ritter **20**
 Alexandra Rogers
 Carol & Gary Rucker
 Barbara & Jerome Rusch
 Christine & John* Salerno
 Joe & Sue Schinkten **20**
 Fred & Teresa Schmidt **20**
 Grace Sehring **20**
 Heather & Robert Shebesta
 Mary Jean Shimek
 Marilyn Stasiak*
 Fred & Charlene Steenis **20**
 Beth & Rich Tengowski
 Brad & Sally Terrell
 Bob* & Connie Vanden Burtg **20**
 Maureen & Jerry Vanden Hogen

HONOR ROLL OF DONORS 2016-17

Jeff* & Karen Verkuilen 20
Sue & Dave* Wegge 20
Mike & Carol Weiss 20
Steve Westergan*
Brenda Winkler
Marijean & Ken* Zahorski 20
Beth & Bradley Zellner

Andrew C. Mattson, Dr. James R. Mattson
Heidi Mattson 20

James C. McDonald
Kathleen & Marvin Daniels 5

Robert McMonagle, John McMonagle, F.N. Schmidt & Gertrude Schmidt
Fred & Teresa Schmidt 20

Jerome H. Morse
Christy Brooks
Rose & David Fritz
Dan Henning
Andrew High
Lynda & Gerard Holton
Mary & Thomas Kukowski
Gail & James Mathes
Mary Michalak
William Morse

Marshall Moss
Jill & Gary Bacon
Sue & Gary Baker 20
Dorothy & David Becker 20
Paul & Janet Bilty
Fran* & Alvin Birnschein
Mike & Marge Bork 20

Barb & Bob* Boyer 20
Suzanne Brault 10
Gene* & Dolores Bunker 20
Karen Cairns
Steve Carlson
Kay & Bob Clausen 10
Linda Clay*
CliftonLarsonAllen Wealth Advisors LLC
Todd* & Anne Danen 10
Bill DeMark
Lisa* & Stephen De Sieno
Jim & Suzanne Effland
Emerald Heart Productions LLC

Barb & Bary Eversole
First Congregational Church
United Church of Christ 20
Jerilyn Fletcher 20
Roberta & Richard Gale
John & Judith Gowaski
Annette & John Grunseth
Peggy & Jon Hardt
Mary Jane Herber
Sergio & Kathleen Heredia 10
Charlotte & Daniel Hoffman 20
John & Morgan Hogerty
Sharon Huff*
Lee Jensen & Jane Kusler-Jensen 5
Sally & Rick Johnson
Bill & Nancy Jones 20
Lynn Jung 10
Rita & Bruce Kilmer 10

Helen & Charles Krueger
Catherine La Violette 5
Judy Lindbom 20
Sue & Jay Marti
Mary Meikle
Lou Ann Norsetter
Kathy Oryall
Jeff & Barbara Ottum
Sarah* & Andrew* Parks
Jean Pigeon
Judy Gill Poh 5
Nicole Polarek
Sandra & Melvin Polarek
Bruce Rameker
Richard* & Rosemary Rankin 20
Red Oak Foundation Inc.
Sue & Theodore Renkas
Sharon & Dick Resch 5
Mike & Mary Ann Richardson
Ann Russell
Mike & Joanne Schulz 20
Grace Sehring 20
Jane & Dick Smerda
Stuart & Beverly Smith
Jane & Michael Spalding
Gerald Stadtmueller & Catherine Luther
Sara Stewart & Wayne Disch
Barbara Strom 20
Bonita Swan
Judith Ann Sweeti
Donald Taylor* 20
Bob* & Connie Vanden Burtg 20

Mary Walden
Sue & Dave* Wegge 20
Steve Westergan*
Emily & Richard Wilson
Lois Barrett Wiltgen & Laurence Wiltgen 5
Mitch Wise Design Inc.
Beth Erickson Wittmann & Tom Wittmann

John C. Nordengren
Carol Nordengren 20

Grandparents, John & Serena O'Meara
Fidelity Charitable Gift Fund 10

Helen Patterson
Monday Shakespeare Club 10

Dr. Russell C. Paulsen
Kent* & Emily Paulsen 5

Thomas C. Peroutky
Pamela Peroutky 20

David Ray Pierce
Kay & Mural* Adams 20

Jerome Post
Julie-Anne & Jim Kress 20

Robert J. Reinhold
Carl Reinhold & Eileen Kehoe 10

James W. Ritchay Sr.
Baird Foundation Inc. 5
Allie & Jeffrey McDonald
David Ritchay

Jim & Susan Ritchay 5
Minnie Ritchay 20

Monica Roben
Barb & Bary Eversole

Minnie Sager
Laura & Steven Sager

Alya Sami
Florence & Robert Kress 5
Bradford Wolfram

Jay C. Sauter, Cassandra Voss, Andrew Domagala
Kris Sauter 5

Don Schneider
Pat Schneider 20
Mike & Carol Weiss 20

Malcolm & Marjorie Scribner
JoAnn Meyer

Dr. Frederick Sehring
Grace Sehring 20

Dick Seibert, Tom DeWitt, Dick Palmer & Ruth Wentworth
Alan & Nancy Wentworth 5

Janet Sipes
Monday Shakespeare Club 10

Joyce Sipiorski
Julie & Steven Sipiorski

Holly "Cuddly Bear" Smits
Brad & Sally Terrell

Kathryn Ann Steinhardt
Sara Steinhardt Chapman & John Chapman 10

David Strom
Barbara Strom 20

Russell E. Strong
Beverly Strong

Robert D. Swiderski
Suzanne Swiderski

Sally Thompson
Mary & Gregory Anderson

Mabel Trierweiler
Monday Shakespeare Club 10

Ray Van Den Heuvel
Ann & Pat Murphy 20

Alan Walden
Kay & Bob Clausen 10
Tom Hamilton & Annette Miller Hamilton 20

Janis & Charles Hawkins
Lois Hintz
Carolyn & Rod Kowalczyk
Helen & Charles Krueger
Mary VanderWoude
Mary Walden

Harold Wesley
Mary & Douglas Carson 20
Rebecca Carson
Paul & Barbara Gantz
Leone & Anthony Michel
Marcia Treacy
Barbara Wesley

Gilbert Ziemann
Lyn & Philip Rotter 20



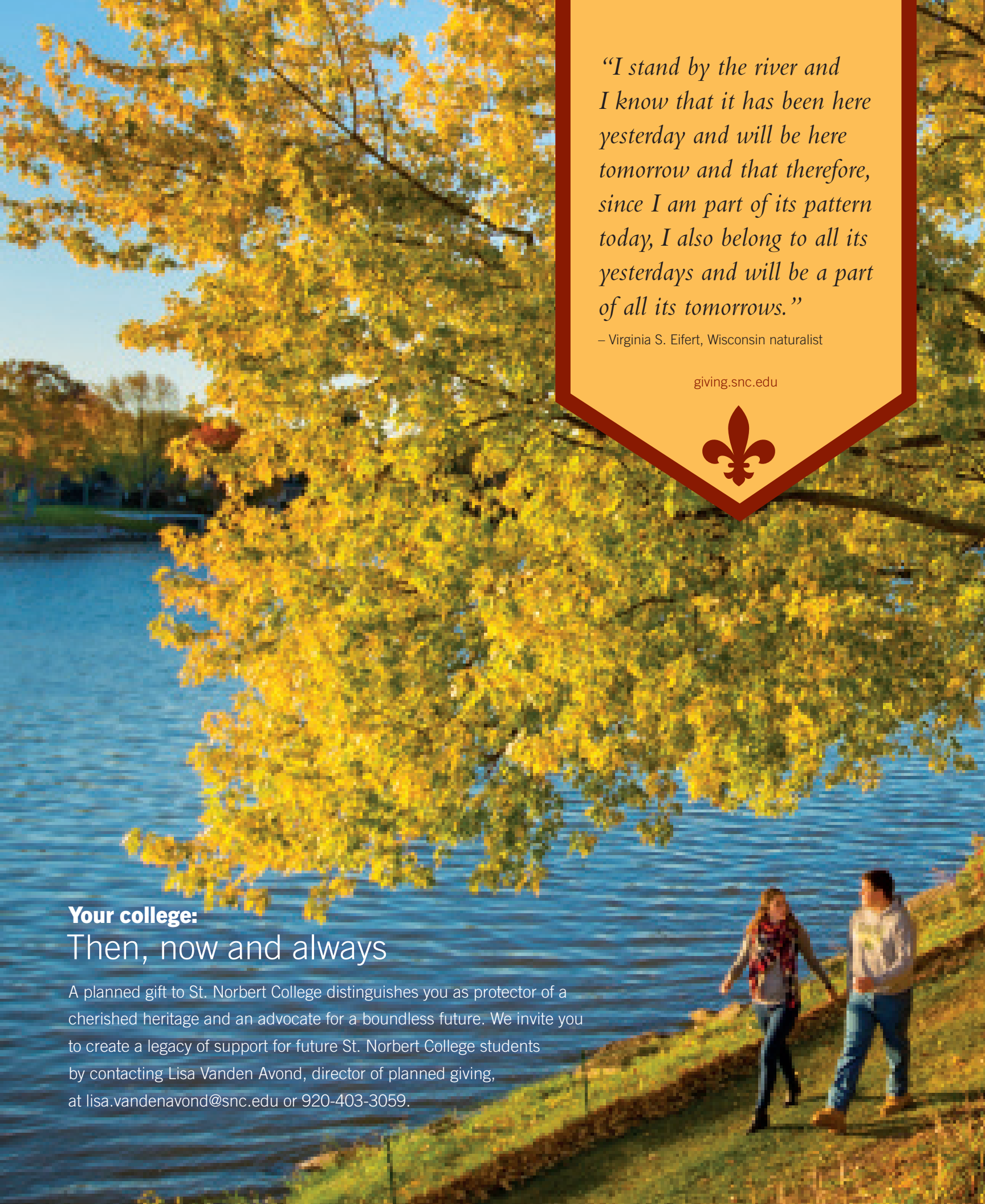

*“I stand by the river and
I know that it has been here
yesterday and will be here
tomorrow and that therefore,
since I am part of its pattern
today, I also belong to all its
yesterdays and will be a part
of all its tomorrows.”*

– Virginia S. Eifert, Wisconsin naturalist

giving.snc.edu



Your college:
Then, now and always

A planned gift to St. Norbert College distinguishes you as protector of a cherished heritage and an advocate for a boundless future. We invite you to create a legacy of support for future St. Norbert College students by contacting Lisa Vanden Avond, director of planned giving, at lisa.vandenavond@snc.edu or 920-403-3059.



100 Grant Street
De Pere, WI 54115-2099
St. Norbert College Magazine

Change Service Requested

Parting Shot / Light up the Campus

With all reverence, I would say, let God do His work, we will see to ours. Bring in the candles – *John Greenleaf Whittier*

